Comet '50

Dedicated to the students and Alumni of Austin High School, Austin, Texas.

LOYAL FOREVER

Lynn Caughron

Moderato

By WELDON COVINGTO

Loy - al For - ev - er to Ma - roon and White

mf

Our col - ors fly - ing for - ward as a sym - bol of our might

let it die

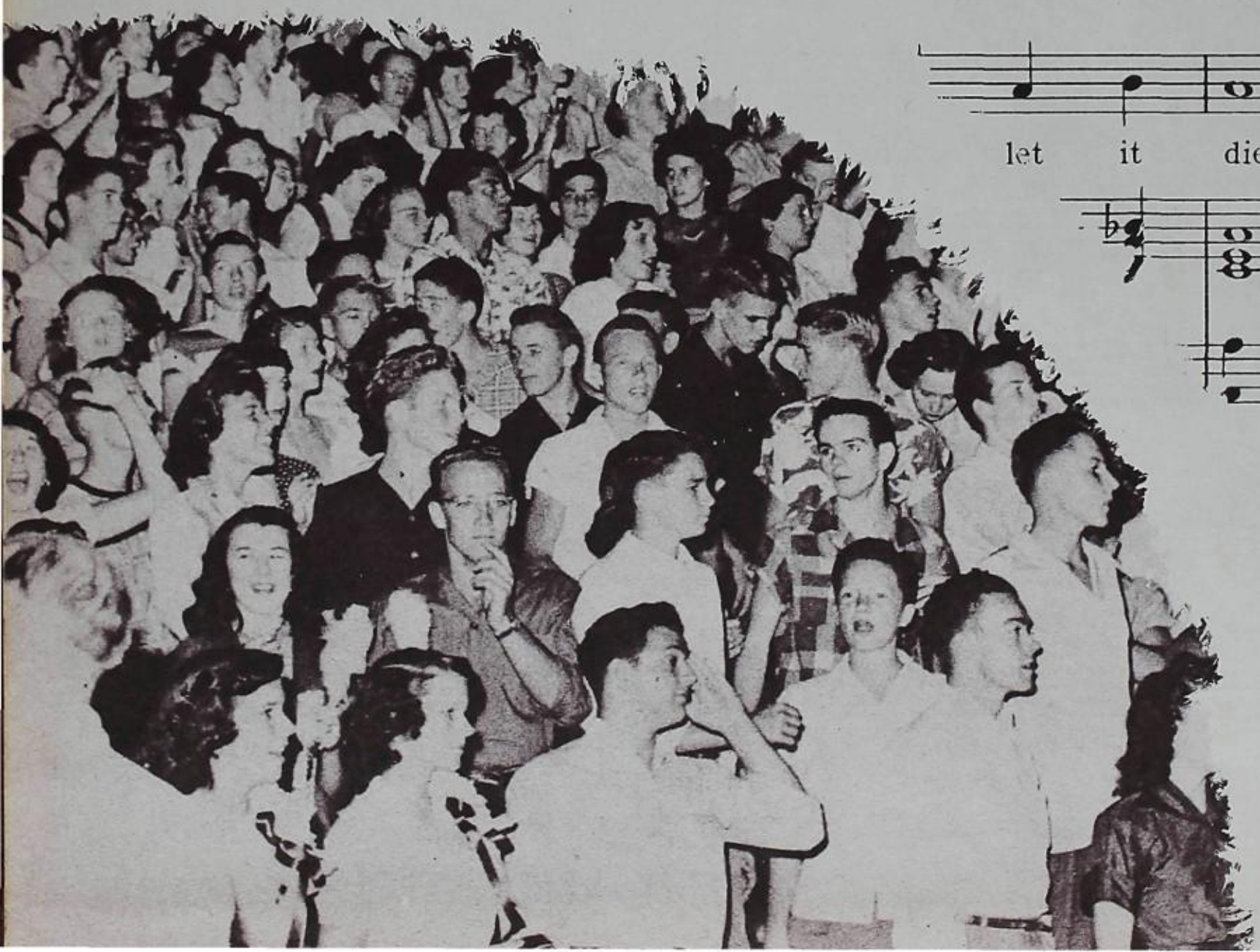

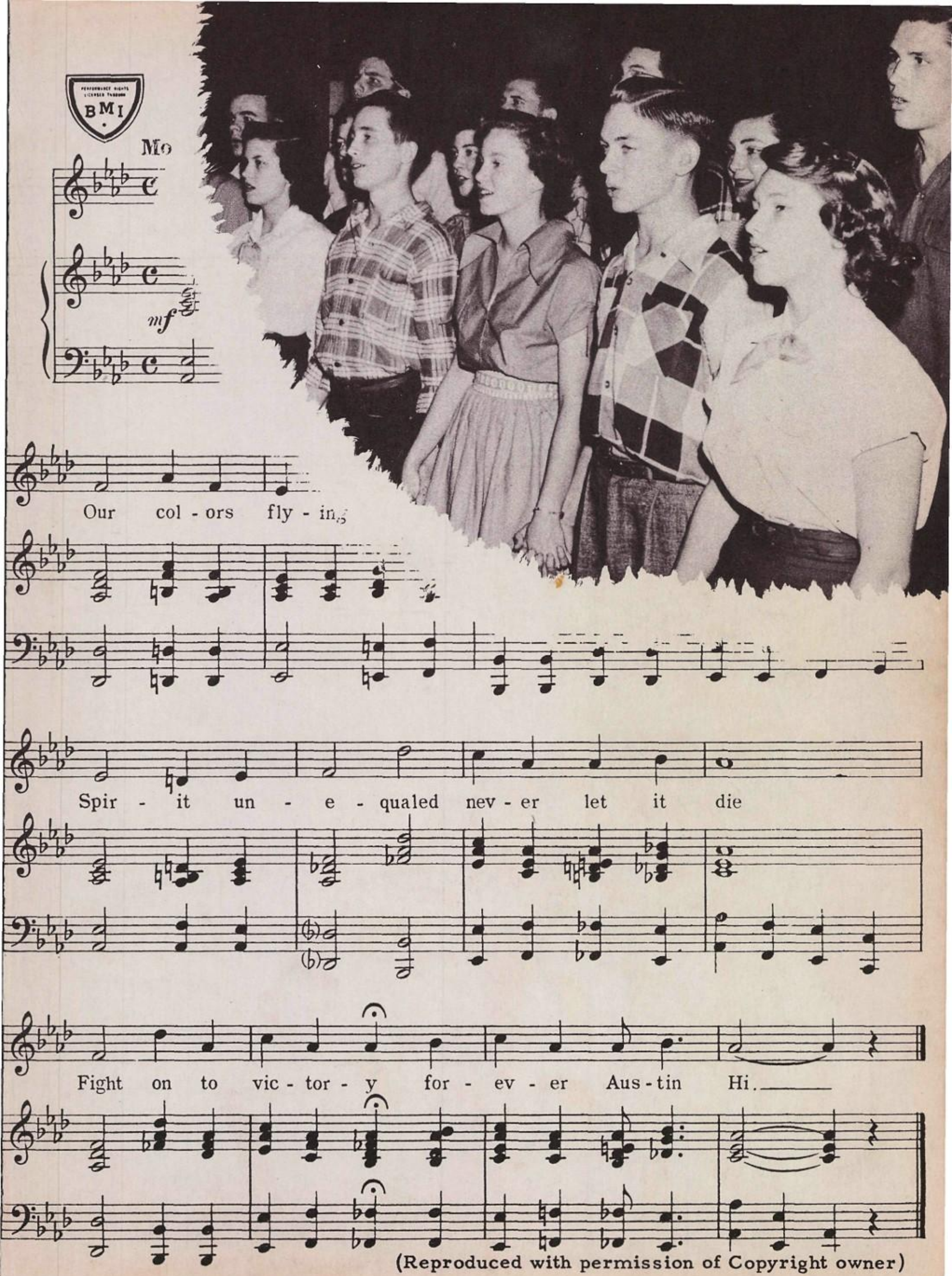

(Reproduced with permission of Copyright owner)

Austin High

COMET

Table of Contents

Our Teachers

Classes

Organizations

Sports

Clubs

Features

Our Backers

Austin High School,

Austin, Texas

PBHM

Sometimes it happens in the crowd at a football game—you may have forgotten there is such a feeling—and then you hear that loud, clear yell, "Yea Austin!"—or someone might whistle "Loyal Forever" in the hall—You get a lump in your throat —and you become aware of *her* for the first time.

Her greatness fills your heart, and you know her presence means loyalty to old A. H. S. You can't understand how she knows when you need her, but she's always near when you do—Then you find yourself standing and shouting louder than anyone else.—It's hard to believe at first, but it seems to grow more and more through the years—Some call it "sentiment," but you choose to call it "school spirit."

Often you wonder just what is behind that big old brick building at 12th and Rio Grande, and it's moments like this that you know it's "The Spirit of Austin High!"

Now you know that she keeps the lamp of loyalty lit through the years and your imprint is left in her book of memories, the COMET.

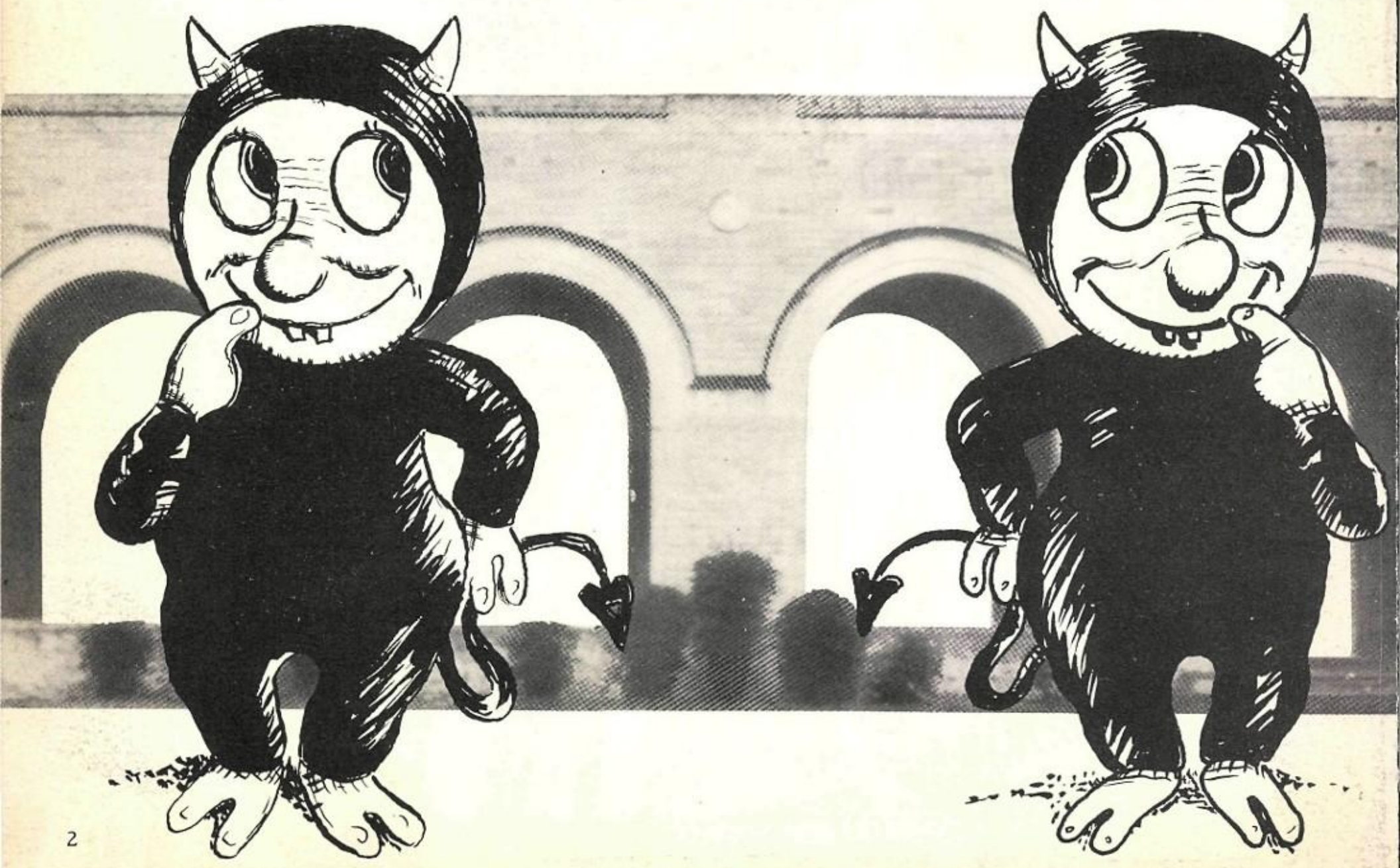

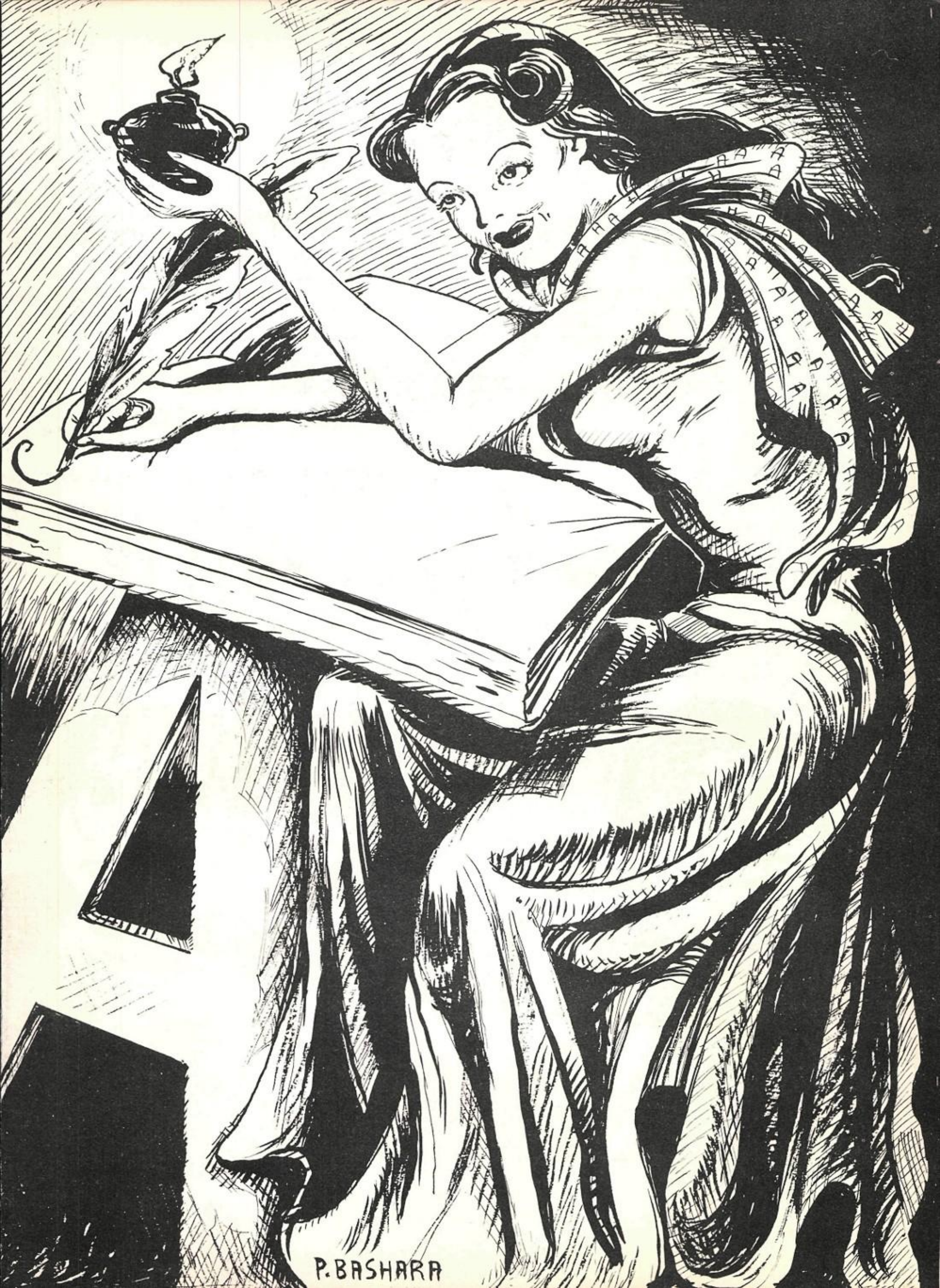
P. BASHARA

The "Spirit of Austin High" rules supreme over all loyal Maroons, and all is well in Austin High. She rules all but one. . .

THE SPIRIT OF MISCHIEF!

Maybe you'd like to know who caused that smudge on your English theme and that broken bottle of ink in your locker—or what made you fail that exam—Well, blame it all on him!

HE SEEMS TO BE *EVERYWHERE!*

Our Main Building — Mischief's Main Hangout

Our Teachers

Teachers prepare loyal Maroons for the future. The seriousness of the future and that of education are stressed by them constantly.

COMICS
DICK TRACY
·BASHARA·

His friendly voice greeting us over the daily broadcasts.

Chuckling over the paper and enjoying a coke with Mr. Teel, Mr. Baker takes a minute out.

"Just a minute, Mr. Baker," . . . Jane Beaty catches up with our busy principal. . .

Smiling his way through a busy schedule, Mr. T. P. Baker works hard as our principal to improve Austin High School.

Never too busy for a chat or a friendly hello, he's become familiar to all of us.

Upon his capable shoulders falls the responsibility of all the insoluble problems. His genuine love for young people and his deep-rooted interest in education have always brought him out on top.

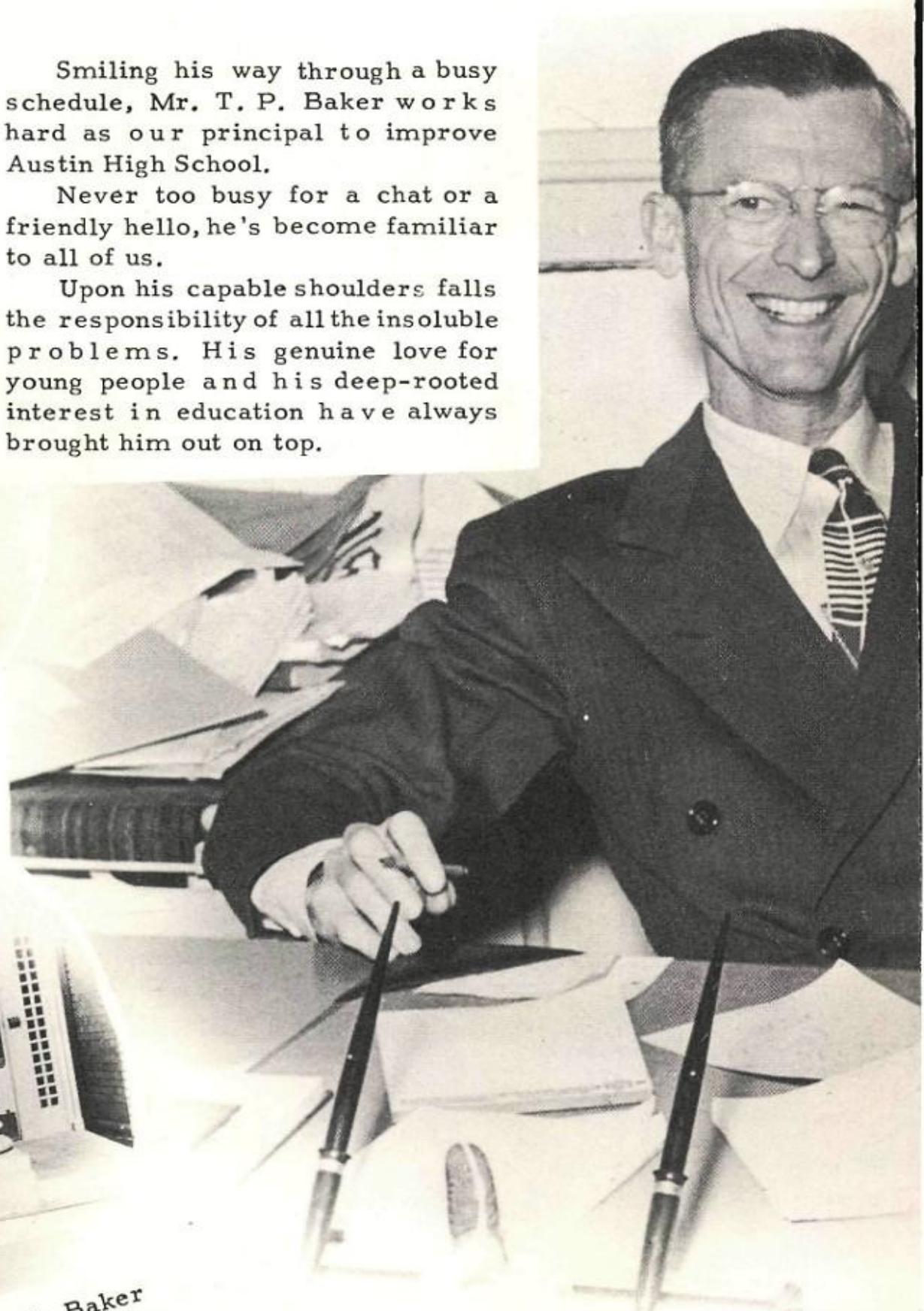

Mr. Wittner and Mr. Baker ready to open up on a bright Monday Morning.

Leaving after another busy day. . .

How green does your garden grow?

His Saturdays are just as full . . . . at home . . . .

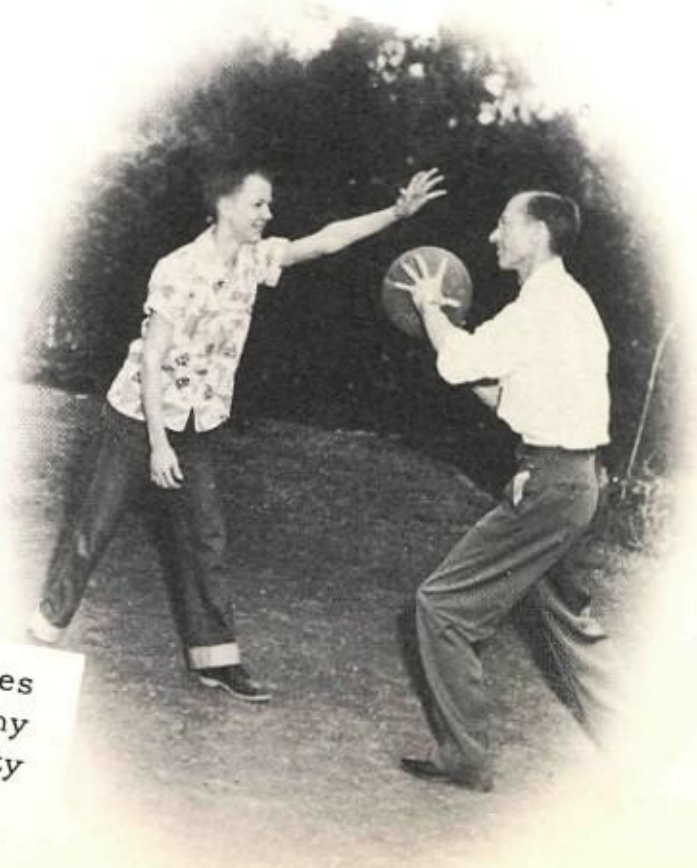

"All work and no play makes Jack a dull boy." And Tommy realizes his dad is still pretty good with that ball.

Left to right: Mr. Noble Prentice, Mrs. O. D. Weeks, Mr. Gus J. Moos, vice-president, Mr. R. W. Byram, president, Mrs. Hal P. Bybee, secretary, Mr. Fred S. Nagle, and Mr. Willie Kocurek.

Dr. J. W. Edgar, Superintendent of Schools

Students in A.H.S. found a greater and more varied program last September when the big doors swung open...

...A new social director with exciting ideas and plans...building improvements... the lunchroom's beautification from door to door...and plans for a new stadium were fully approved....

...Our thanks again to such a marvelous group of board members and Dr. Edgar ...a genial friend to all, and an understanding companion..this busy gentleman always has a smile for those who pass him.

Mr. Sam Martin, Principal Night
and Industrial Schools

Mr. Martin...grand fella...philosophizing around ...fussed an "aw heck" if something messed itself up...

Miss Martha Agnor and
Mr. Lipscomb Anderson, Deans

Miss Agnor and Mr. Anderson...they gained our confidence and good will right away with their friendly attitudes toward students.....

Mr. Wittner...there just wasn't a problem he couldn't solve...and when his voice came over the P.A. system at the end of a long day, we knew it was time to go home.

Mr. Nick Wittner, Vice-Principal

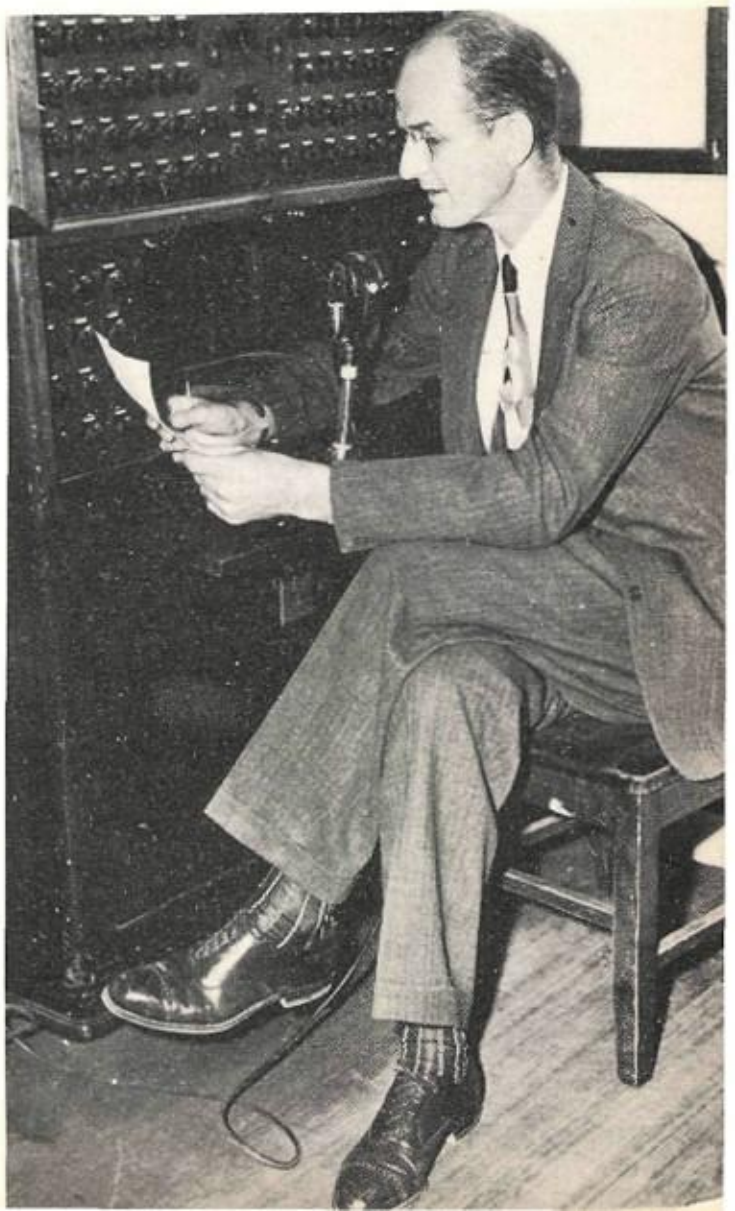

ATTENDANCE OFFICE

Mrs. Lula Williams, Bebe Cisneros, and Mrs. A. D. Johnson.

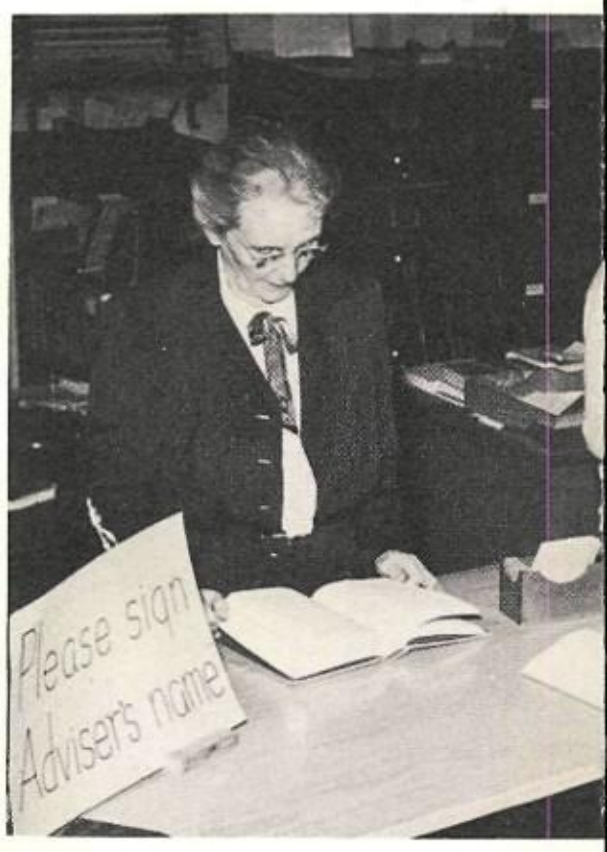

REGISTRARS
Mrs. Edith Penland
Mrs. Kathleen King.

Mrs. McNutt
Night School
Secretary

COUNSELORS

Mr. Armand Lanier
Miss Ada Maude Owen
Miss Marjorie Bagley

LIBRARIANS

Mrs. Frances Massie
Miss Helen White
Mrs. Effe C. Hutto
Miss Mildred Arthur

School Nurse Evelyn Beniker bandages Jimmy Swearingen's hand.

NURSERY SCHOOL

Mrs. Mabel S. Pitts and some young proteges.

MAINTENANCE STAFF

Top row: F. V. Stowerton, C. A. Rice, Bertie Beattie, Will Miller.
Bottom row: Mrs. Ima Wuestenhauser, Mrs. B.R. Nance, E. J. Kaspar, M. A. Abraham, Robert Thomas.

Mrs. Sam Adkins
and
Beverly Speed

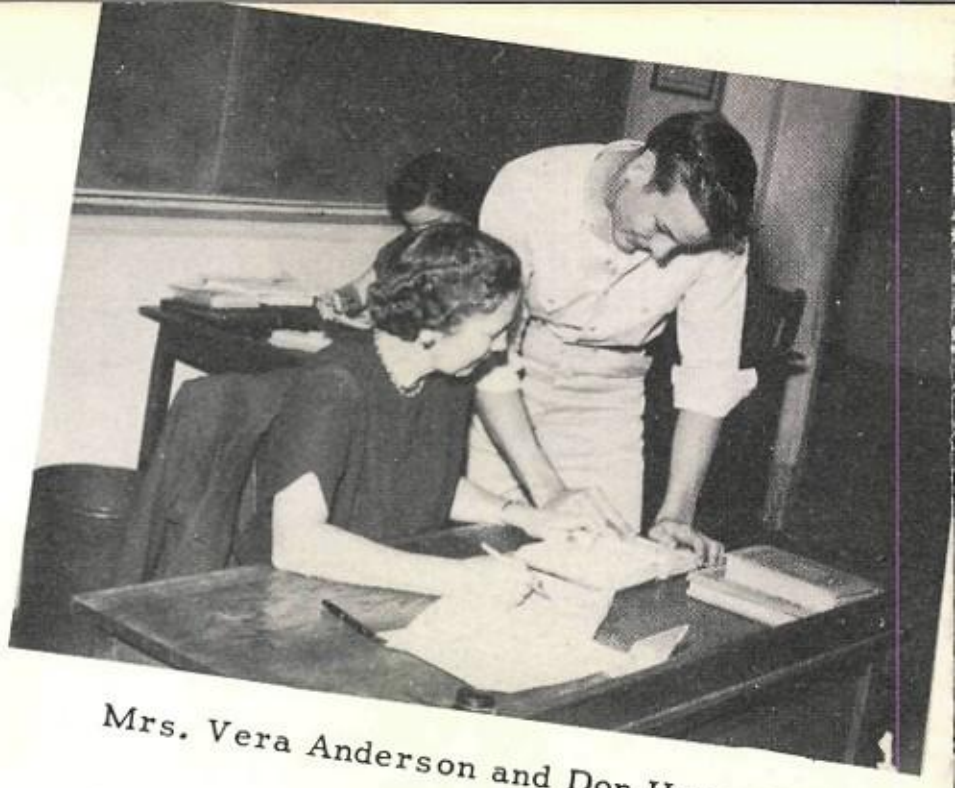

Mrs. Vera Anderson and Don Howard

1. Mrs. Anderson...Courage! Courage...it takes courage to keep order in A.H.S. study halls.
2. Mrs. Adkins...new, nice...tall, lovely lady made a hit with Austin Hi.

3. Mr. Bailes...miracles almost, in wood he turned out with his hands...
4. Mrs. Avrett...everyone who knew her had a real friend...

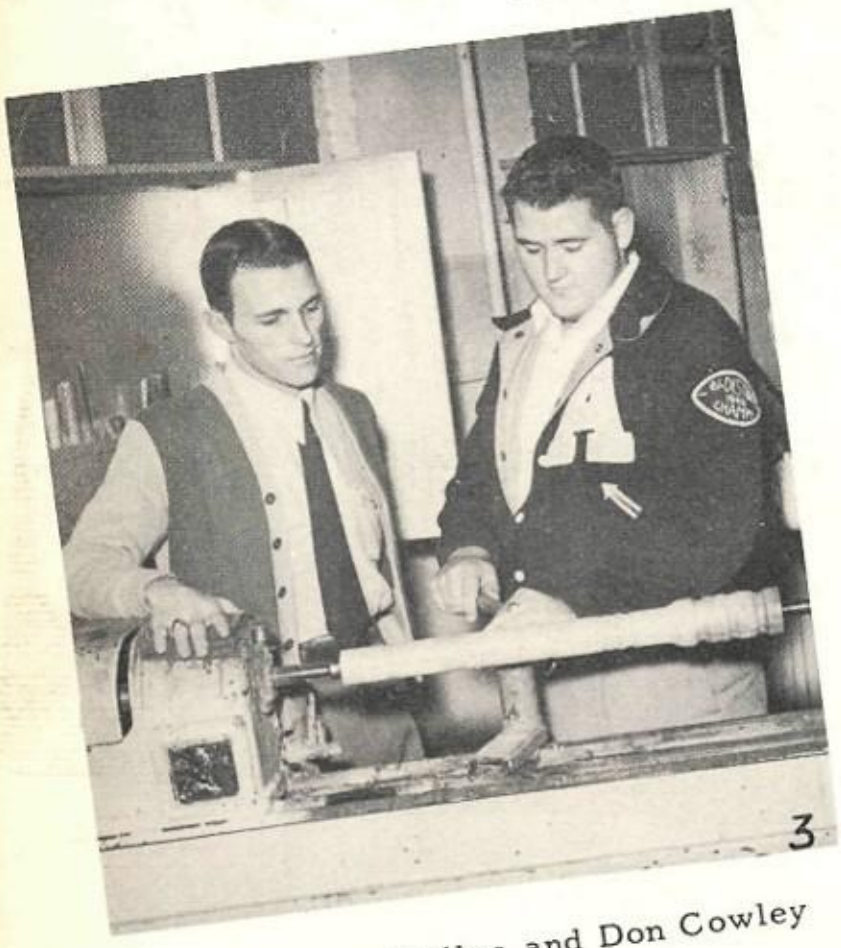

Mr. William Bailes and Don Cowley

Left to right: Jerry Copeland, J. W. Corbell, and Mrs. Guinelle Avrett

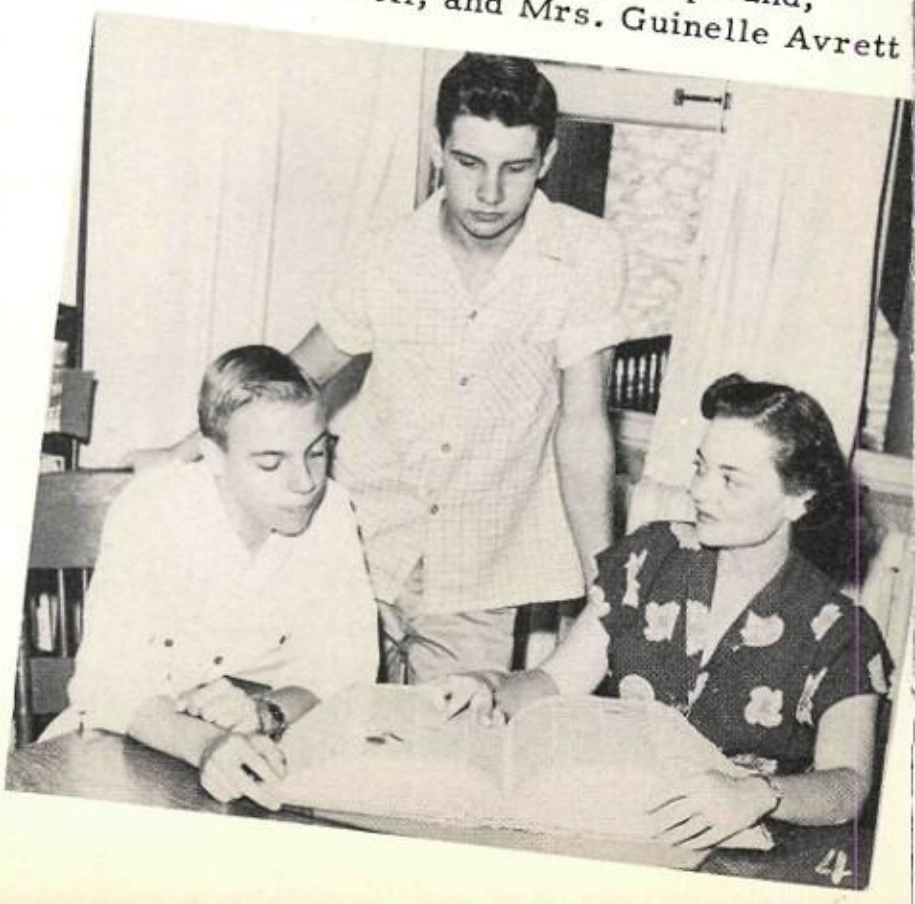

Mrs. Judy Baker and choral group

1. Mrs. Baker...celebrity in our midst... Fred Waring's chorus lost Mrs. Baker to lucky A.H.S.'ers.

Mr. Thomas Barnette with George Zivley

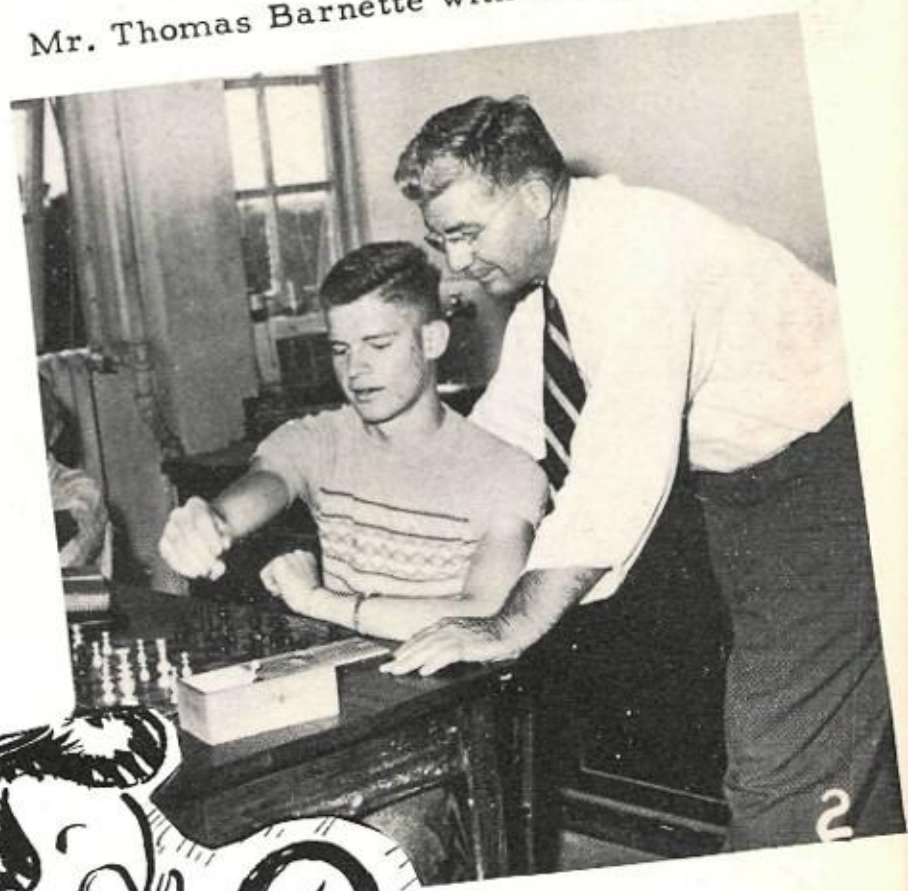

2. Mr. Barnette...lessons he taught us came from experience rather than dry and dull text books...and his jokes!

3. Mr. Bizzell....flourished an unusual baton; common, ordinary yardstick... we all learned to watch his remarkable expressions.

4. Mr. Beaty...ruled law classes and Comet Staff alike; "Let's have fun" was his motto.

Mr. Curtis Beaty

Left to right: Bill Wright, Wiley Mangum, and Mr. Guy Bizzell

Left to right: Phil Miller, Miss Edna Boon and Jeanette Adamcik

Marilyn McBrine and Miss Floy Branum

Miss Helen Boysen and Betty Jo Dodson

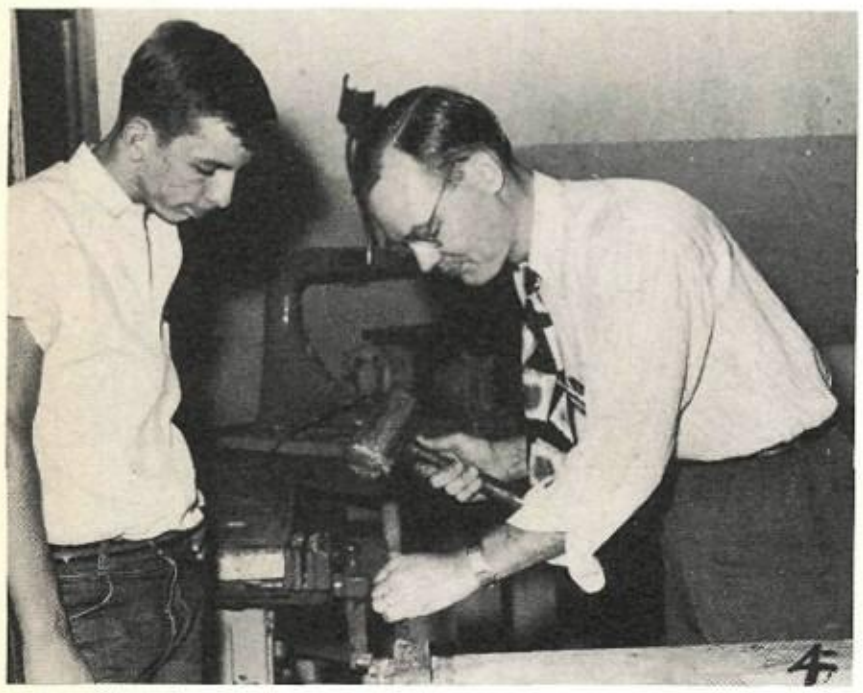

James Pope and Mr. Gerald Brenholtz

1. Miss Boon...friendly brown eyes, soft grey curls framed a face full of vitality and humor....

2. Miss Boysen...quiet, demure little lady goaded the National Honor Society along its route...

3. Miss Branum..."I'll make good citizens of you A.H.S.'ers yet," and sho nuff, look at us!!

4. Mr. Brenholtz...likable fella down in B19...always lent a helping hand. ...

5. Mr. Brewer...quiet, friendly, helpful...was more than just a sponsor to the Maroon staff...

Left to right: Beverly Smith, Betty McBrayer, Mr. Weldon Brewer, and Janice Kniker

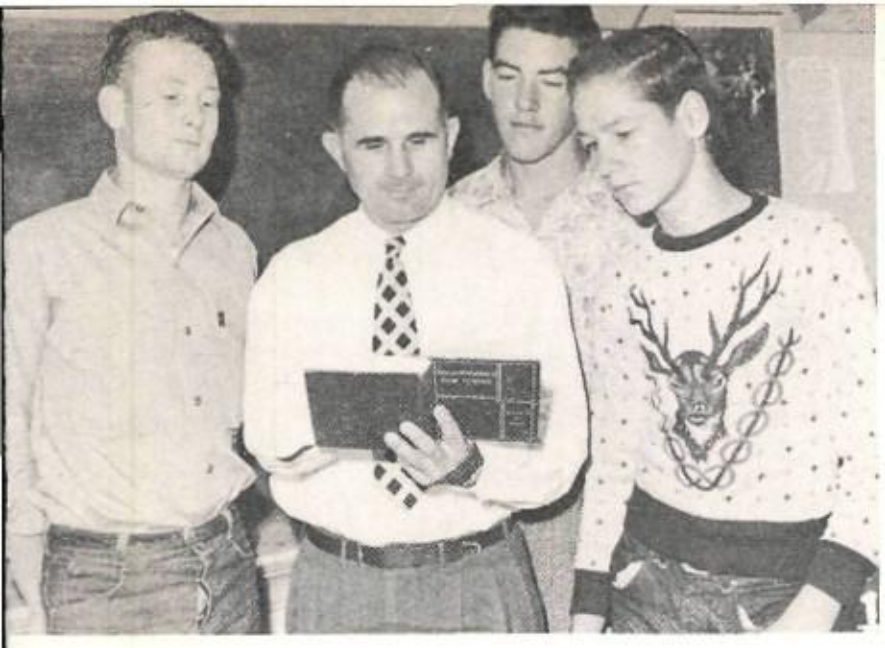

Bill Chase, Mr. Burger, James Hunter, and John Hollingsworth

Harry Pollard and Mr. C. S. Burger

Mrs. J. O Bushnell

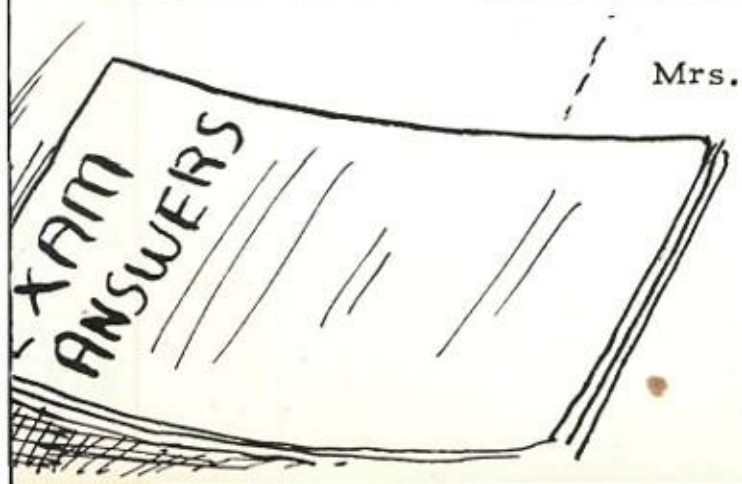

1. Coach T. Burger . . . there's more than basketball . . . learn first! And the gent showed us how . . .

2. Mr. C. S. Burger . . . Health and tennis coaching left him with little time . . . swatted that tennis ball too fast for us . . .

3. Mrs. Bushnell . . . happy and congenial . . . chatted merrily with everyone . . .

4. Mrs. Cadwallader . . . told us to do our own thinking, promoting our self-respect . . .

Mary Corbell, Bobby Akin, "Oscar" and Mrs. Cadwallader

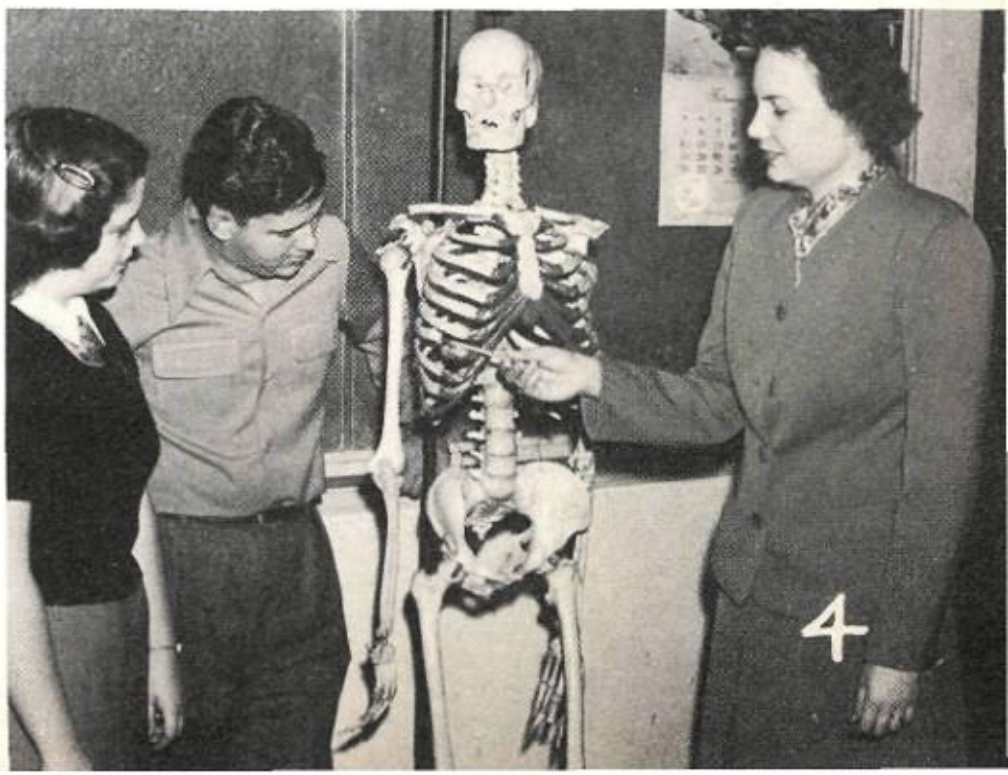

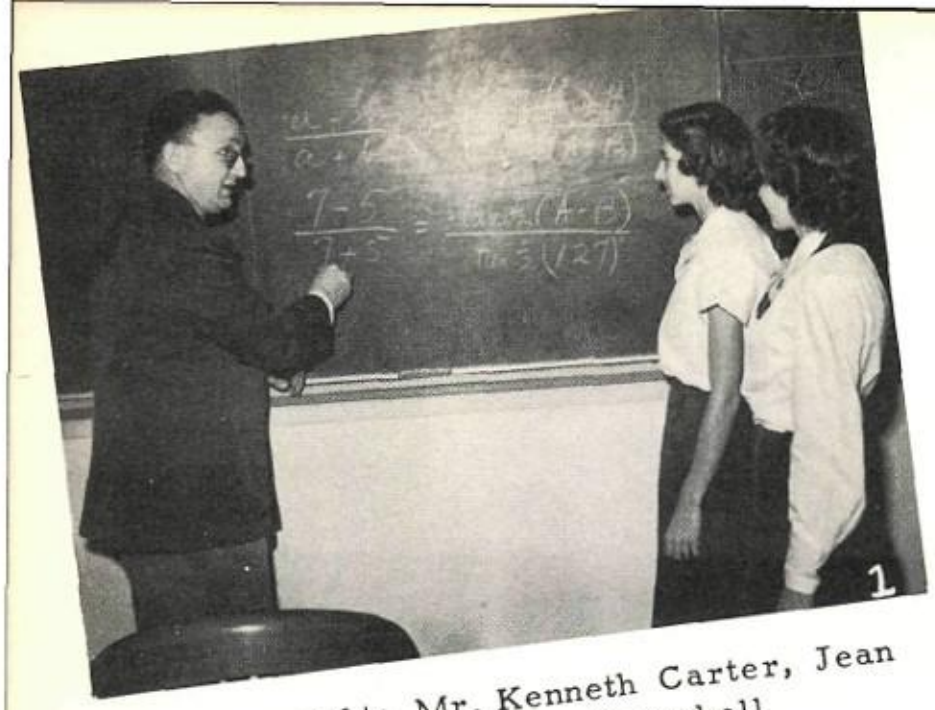

Left to right: Mr. Kenneth Carter, Jean Lucksinger and Lois Campbell

1. Mr. Kenneth Carter...jolly but determined, the gentleman with a camera in one hand and and a trig book in the other...

2. Miss Bertha Casey...her quips made her classes jolly...we liked Miss Casey! Liked her a lot!

3. Miss Mary Campbell...always strictly in vogue...gentle silver-haired lady...shared her congenial good humor...

4. Miss Alice Carman...petite 'n' neat...perched on her desk for a lecture...unending patience with us...

Miss Bertha Casey

Tommy McCrummen and Miss Alice Carman

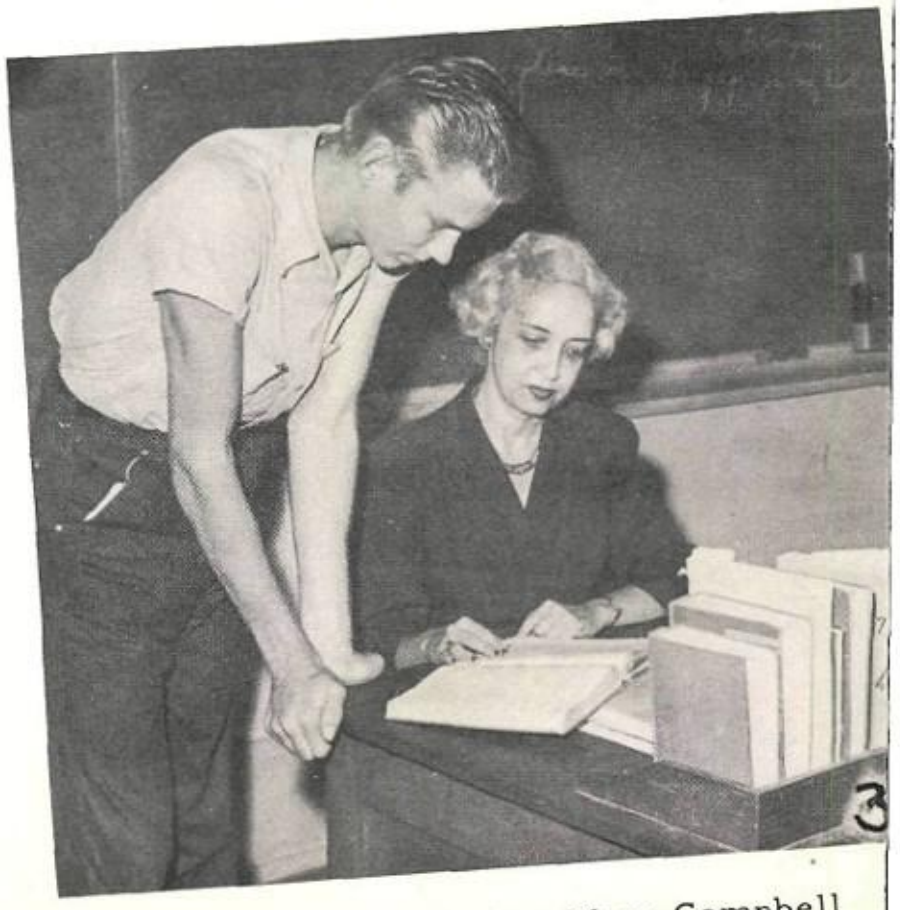

Robert Allen and Miss Mary Campbell

Mrs. Martha Castleberry

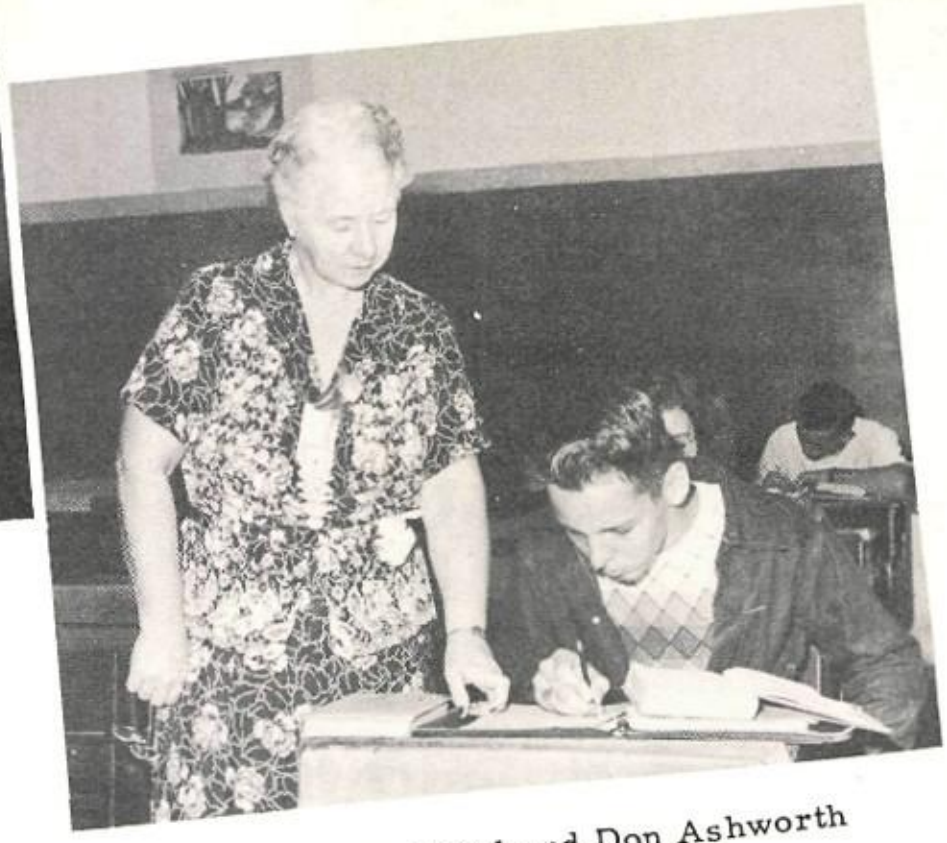

Mrs. Louva Child and Don Ashworth

1. Mrs. Castleberry . . . the stories she told . . . her students were the lucky ones . . .

2. Mrs. Child . . . life-loving and busy . . . such a lovely lady . . .

3. Mr. Covington . . . our indispensable band director . . . smiled his way through a busy schedule at A. H. S. . . .

4. Mrs. Conley . . . ready and willing with explanations . . . made her a favorite among us!

5. Miss Culley . . . tiny and sweet . . . but we knew that history in the end . . . and liked it . . .

Mr. Weldon Covington in action

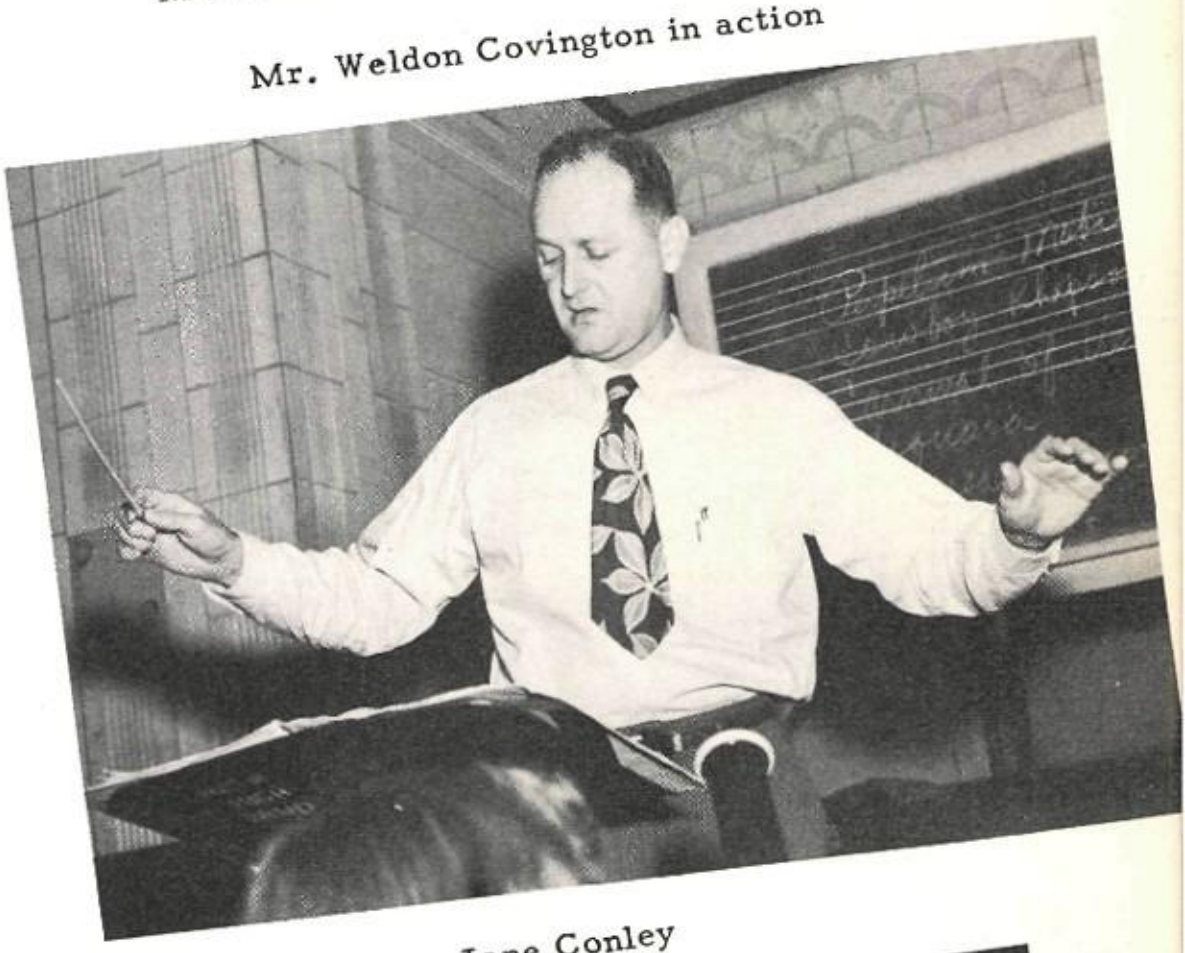

Miss Ima Culley

Mrs. Jane Conley

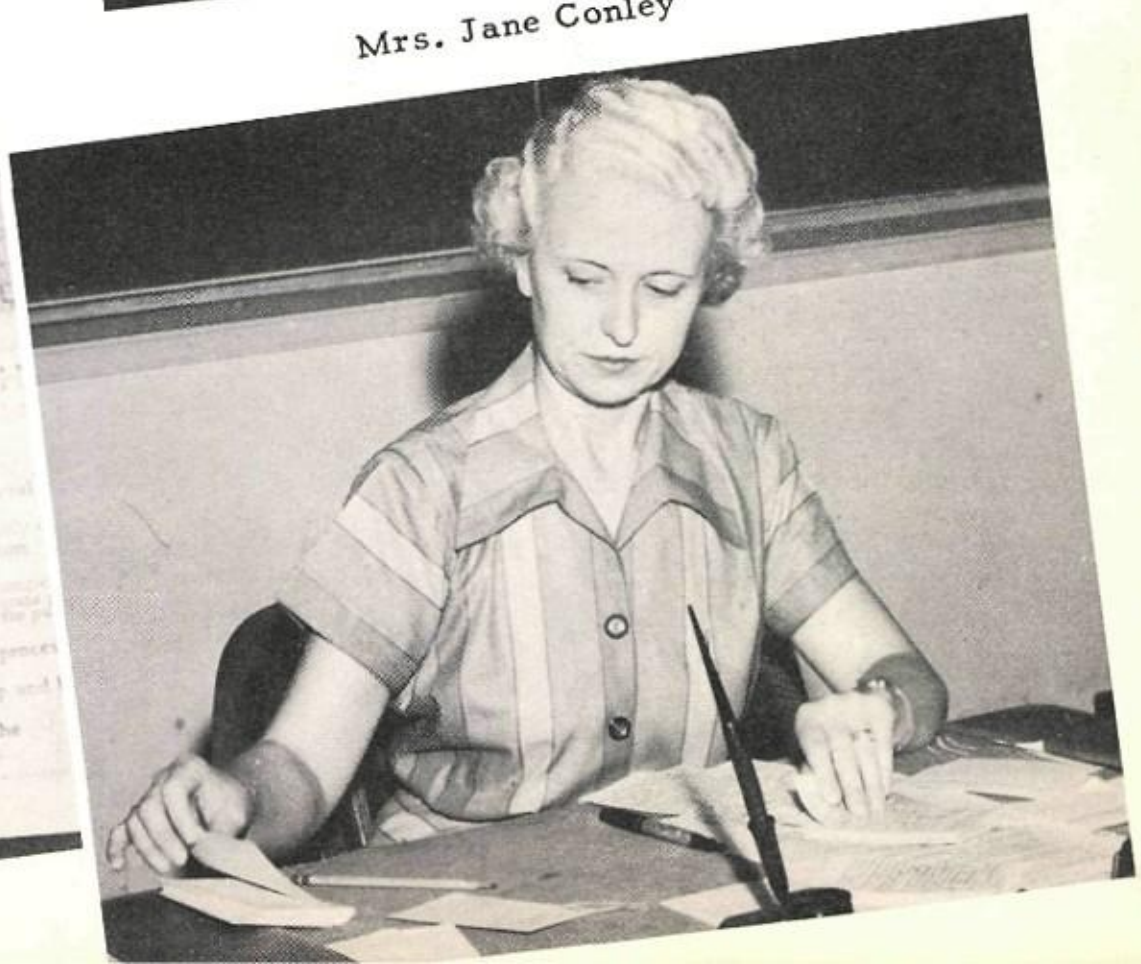

Coach Delbert Davis

Mr. R. S. Davis and Jim Bashara

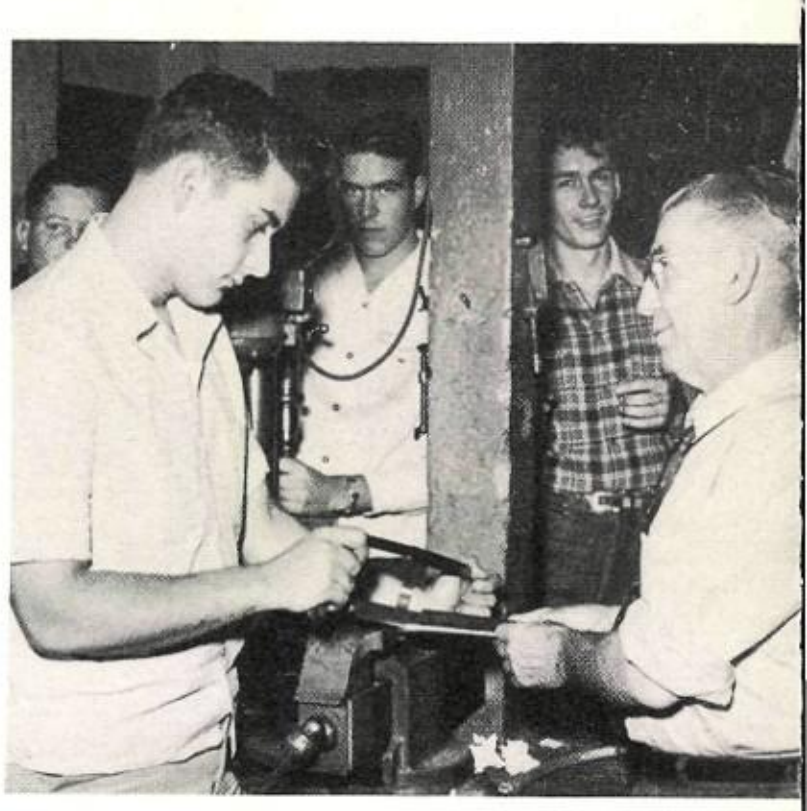

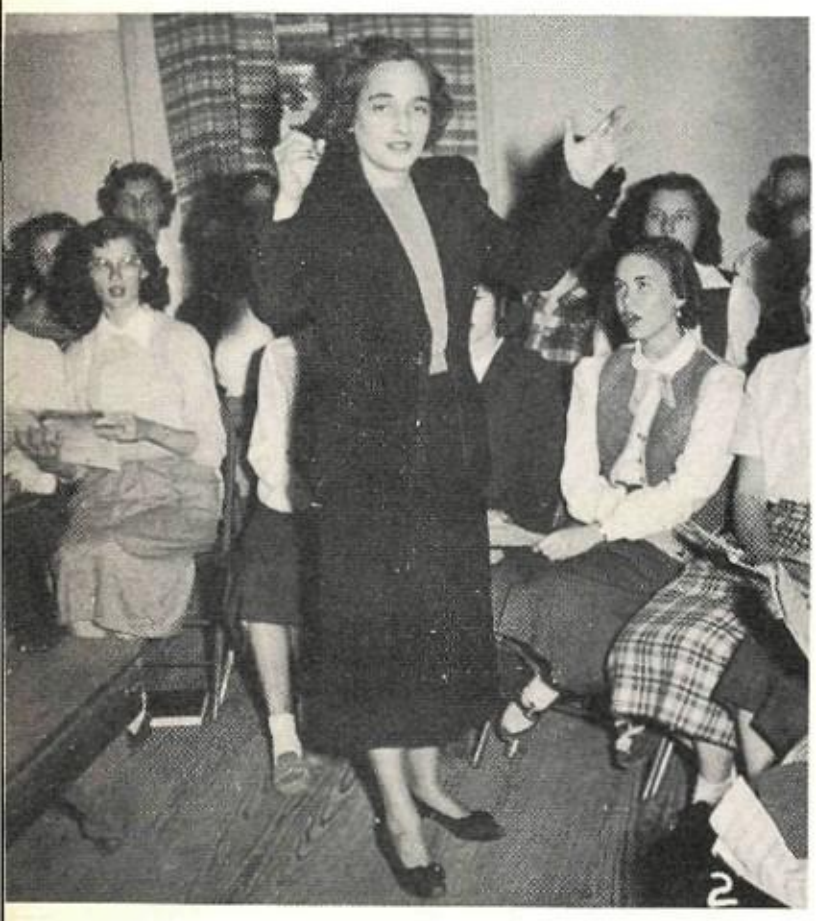

Miss Virginia Decherd and Chorus

1. Mr. Davis...just got a kick out of living...had a "hi" for everyone....

2. Miss Decherd...laughing good sport...capably led her well-trained Mixed Chorus...

3. Miss Dickard...alert...accommodating...certainly admired this lady...

4. Mr. R. S. Davis...a grease smear on his face only highlighted his jovial expression...

5. Mrs. Edwards...really knew her science...doctor of this... doctor of that...whew! What a lady!

Miss Lucille Dickard and Sylvia Scarbrough

Mrs. Mary Edwards and Ethel Ferstl

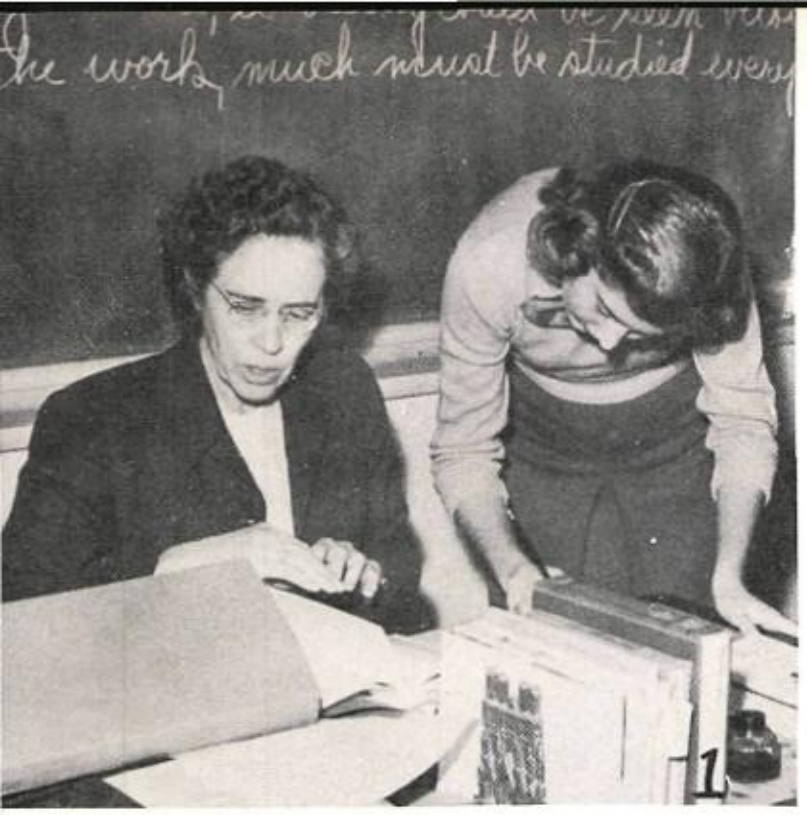

Miss Mary Farley and Mike Gillespie

Mr. James R. Fraley and his boys

Left to right: "Cotton" Peterson, Virginia Morris, and Mrs. Mary Gaines

Miss Avis Gardner and Jim Mansfield

Miss Cicely Goff

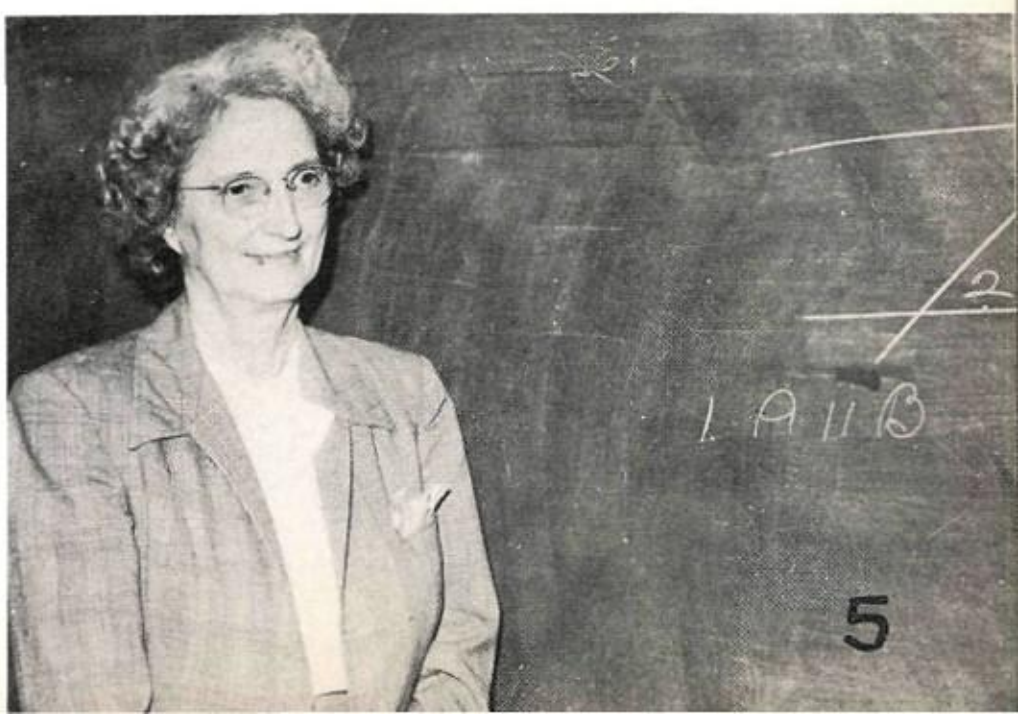

1. Miss Farley...English VII'ers about to leave will really miss her perky smile.
2. Mr. Fraley...did wonders teaching us the tricks of his trade...
3. Mrs. Gaines...recipe for Russian Pistachio Nut Casserole...she knew it and taught us...
4. Miss Gardner...taught the mystery of ice cream cookies to football boys and future housewives..
5. Miss Goff...adept at PG and Algebra problems ...she's the friend to students with problems, too...

Mrs. Malcolm W. Gregory

1. Mrs. Gregory...she's new to A.H.S. this year... but her patience with other newcomers made sophs flock to S22....

Mr. Frank Guffin

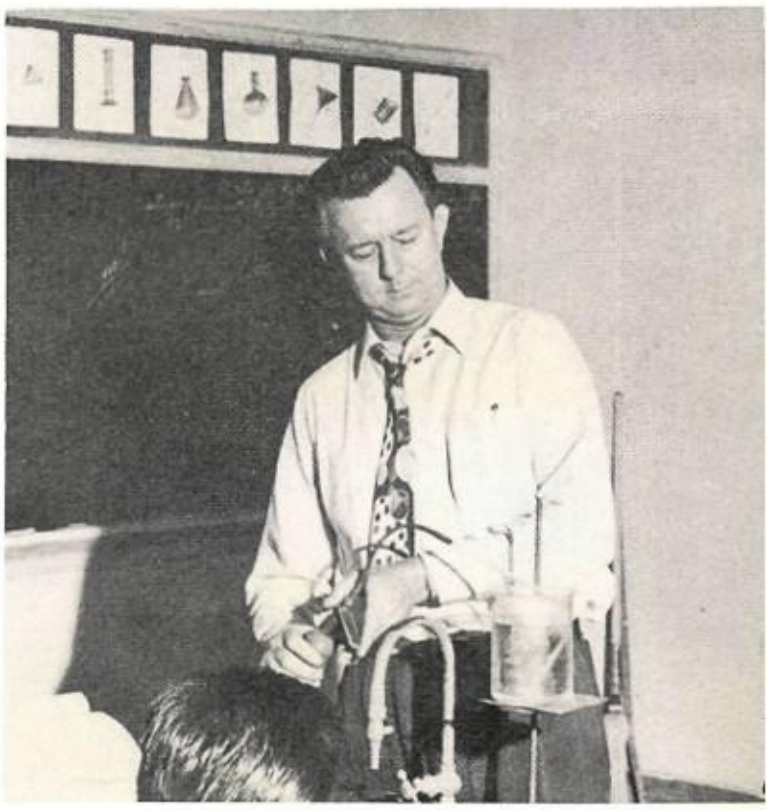

Left to right: Susie Kerr, Miss Susan Hamilton, and Josie Klotz

2. Mr. Guffin....our fella....great sense of leisurely good humor....even chemistry wasn't bad with the fella with the half-knotted tie....

3. Miss Hamilton....just one of the girls!....gave us more than the know how....taught us to be good sports, too....

4. Miss Harris....who could think that Algebra can be easy....it can't....but she made it passable..

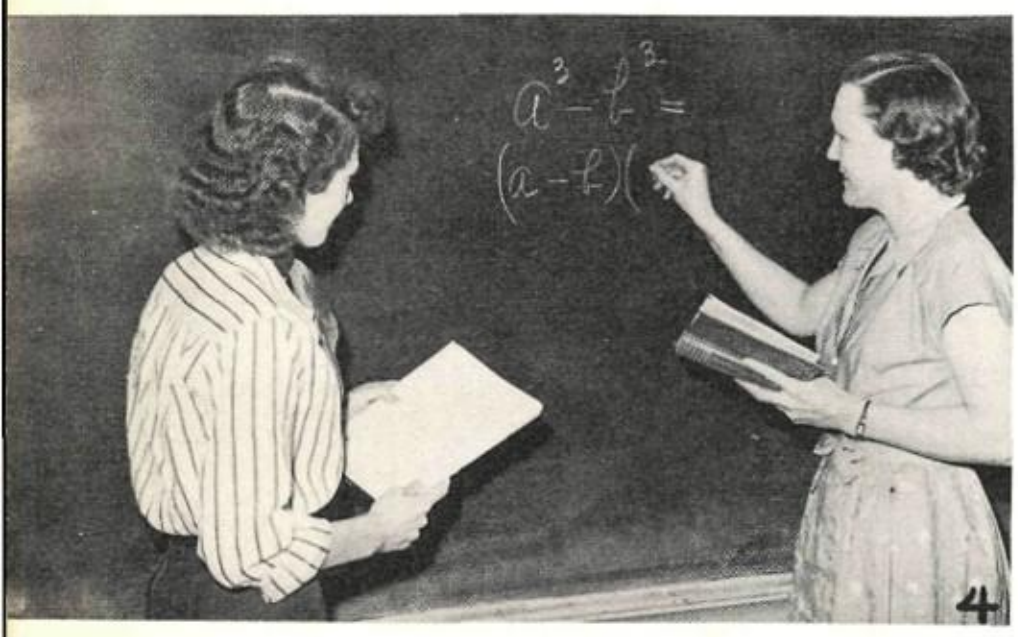

Left to right: Patte Hargis and Miss Margaret Harris

5. Mr. Hicks...those classes were really something ...the machinery parts cluttered our brains till he straightened us out...'n' he was the guy for A.H.S. mechanics....

Left to right: Earl Eckhoff, Mr. J. Hicks and Dillard Vickers

1. Miss Herndon...kept us stepping but was a terrific pal... showed us a good time on out-of-town trips...

Left to right: Ann Hardwicke, Lucianne Knight and Miss Corinne Herndon

Left to right: Barbara Darnall, Miss Helen Hill, and Phillip Stark

Mrs. Willie Horne

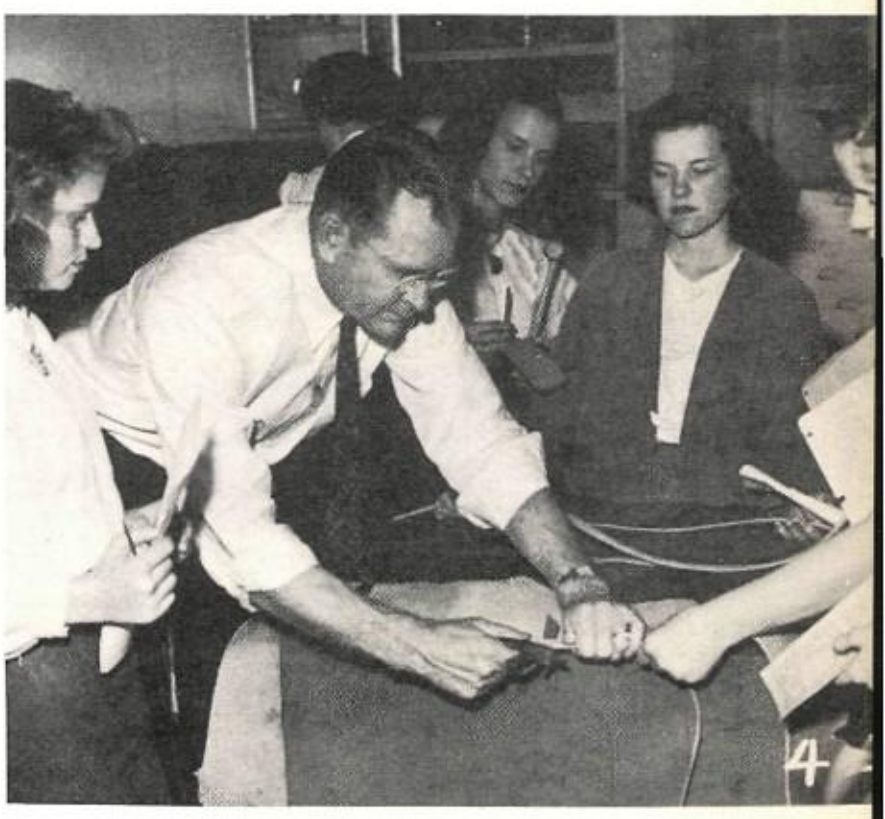

Mr. Henry Horton and a Handicraft Class

2. Mrs. Horne...shamed the boys into good manners with her lovely tales of the old South...

3. Miss Hill...her catching enthusiasm quickly spread and kept us all busy...

4. Mr. Horton..girls' favorite--Pop Horton...friendly brown eyes flashed over his happy classes...

5. Miss Hudson...pert..ever-smiling..if we knew our English we could snooze..otherwise toe the line...

Miss Sara L. Hudson, Lynn Dillard, and Bobby Ramsey

Mr. R. L. Kirkley and his "hams"

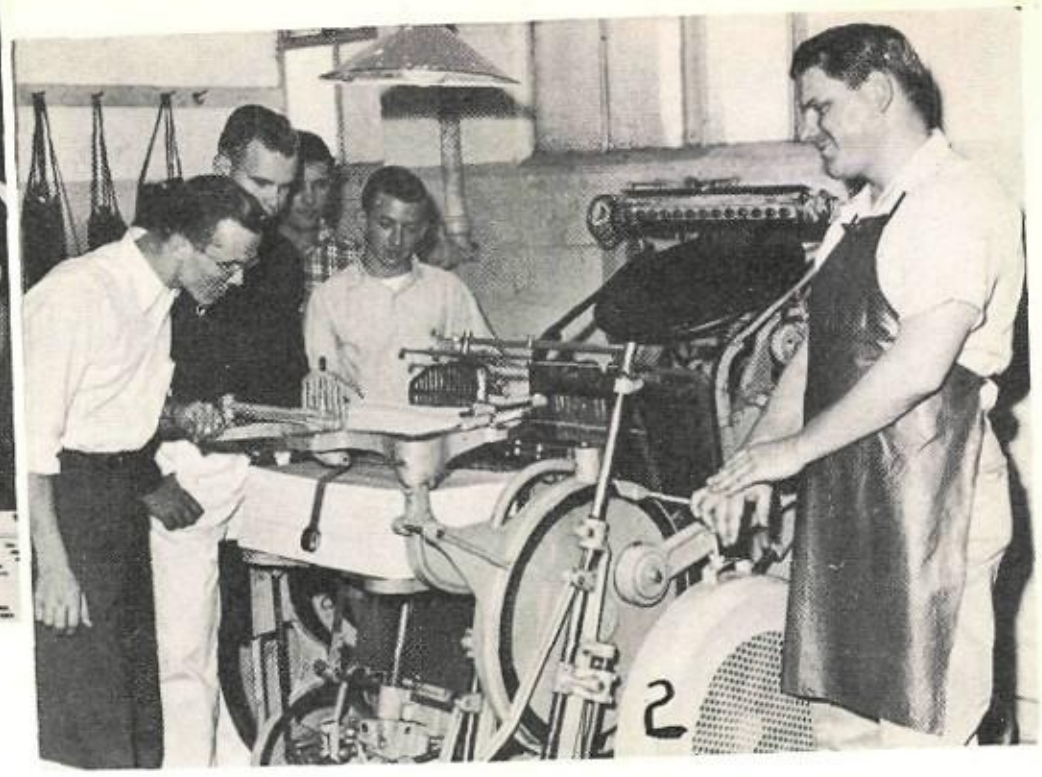

Mr. Glyn C. Jones and class

Leonita Teneyuque, Estelle Dooley, and Mrs. Hovenga

1. Mr. Kirkley . . . volts, currents, Greek to us at first . . but not for long . . he fixed that . . .
2. Mr. Jones . . . he printed directories, posters, everything imaginable . . . thanks again . . .
3. Mrs. Hovenga . . . always on the run . . from biology labs to home-ec kitchens . . . we learned and loved it all . . .
4. Coach Kline . . . "Dutch" to the squad . . . easy-going guy who was really proud of that line.
5. Coach Kitchen . . . our fame spread far and wide as he carried our team right up to the top . . .

Bob Constant, Coach Forrest Kline, and Beverly Ryan

Coach Johnny Kitchen

Mrs. Hazel Lindsey and Joyce Boling

Left to right: Jerry Chandler, Miss Ruth Knoepfli, John Tyler, and Denzel Reasoner

Coach Allen Lawler

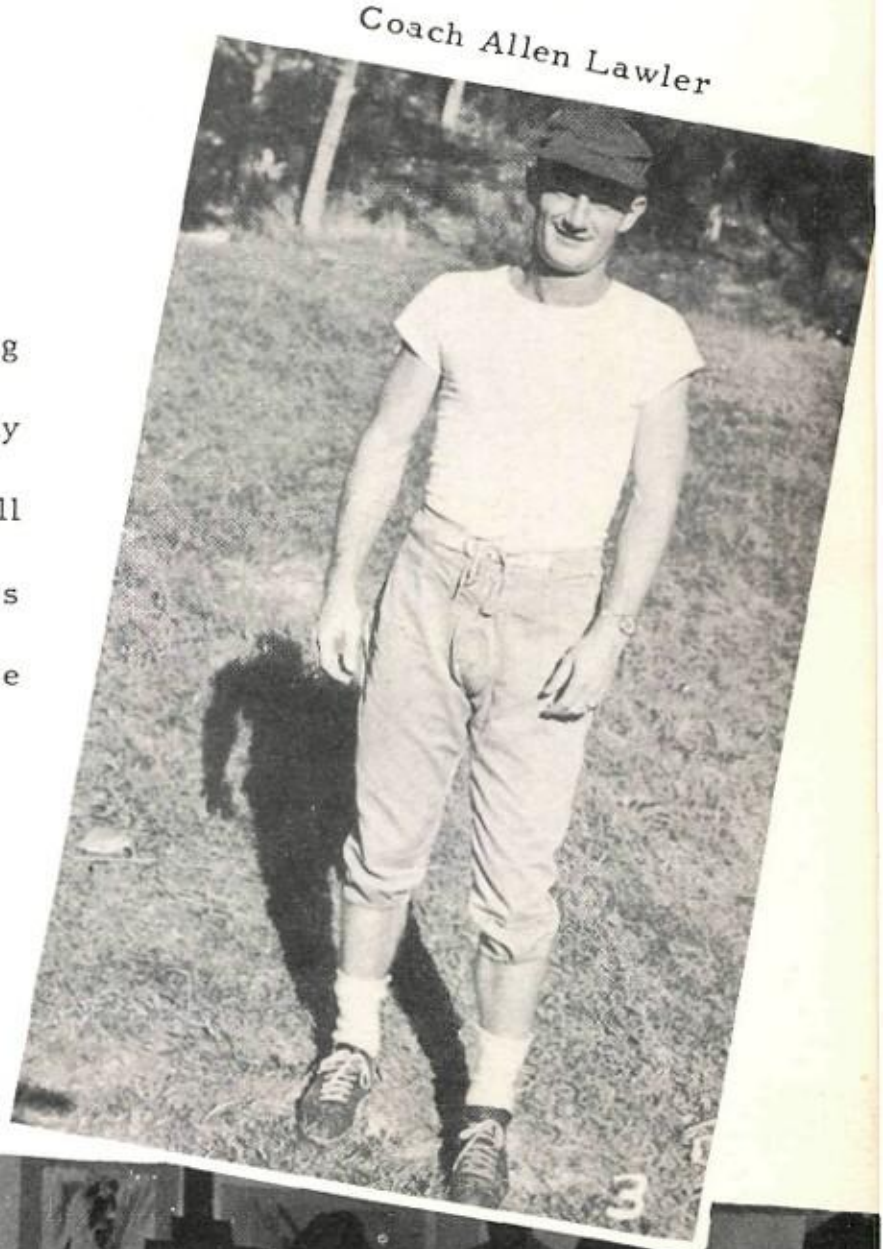

1. Mrs. Lindsey...boy, we liked her...her chatting and laughing with us...made her our jolly pal...
2. Miss Knoepfli...a welcome addition to the faculty...her friendly manner made her well-liked by all who worked with her...
3. Mr. Lawler...loud ties lent a boost to history classes as well as the backfield...
4. Miss Manigault...enjoyed working with her students...always voiced her encouragement...
5. Mr. Lewis...easy-going gent...ambled along...extra lift to those gym classes...

Left to right: Camilla Berkley, Rober Scarbrough, and Miss Louise Manigault

Coach "Stubby" Lewis and Charlie Leissner

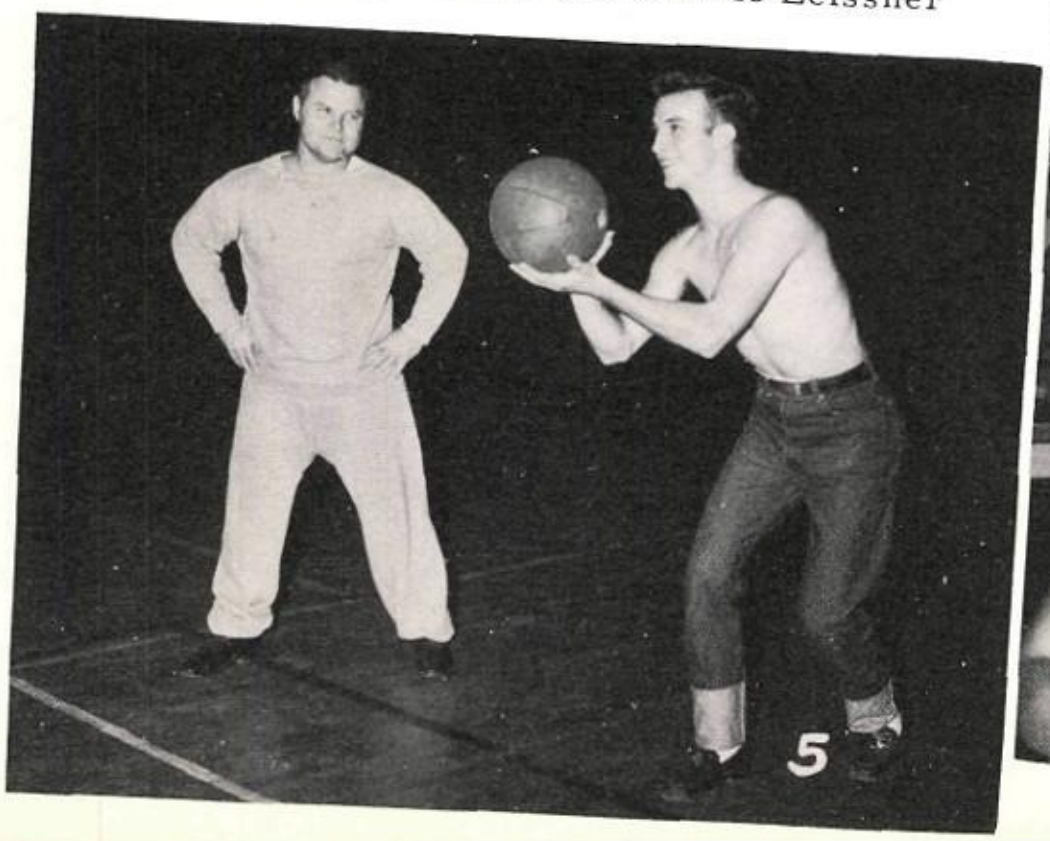

Joanne McCaleb, Wilbur Templeton, and Mrs. Dorothy Moehr.

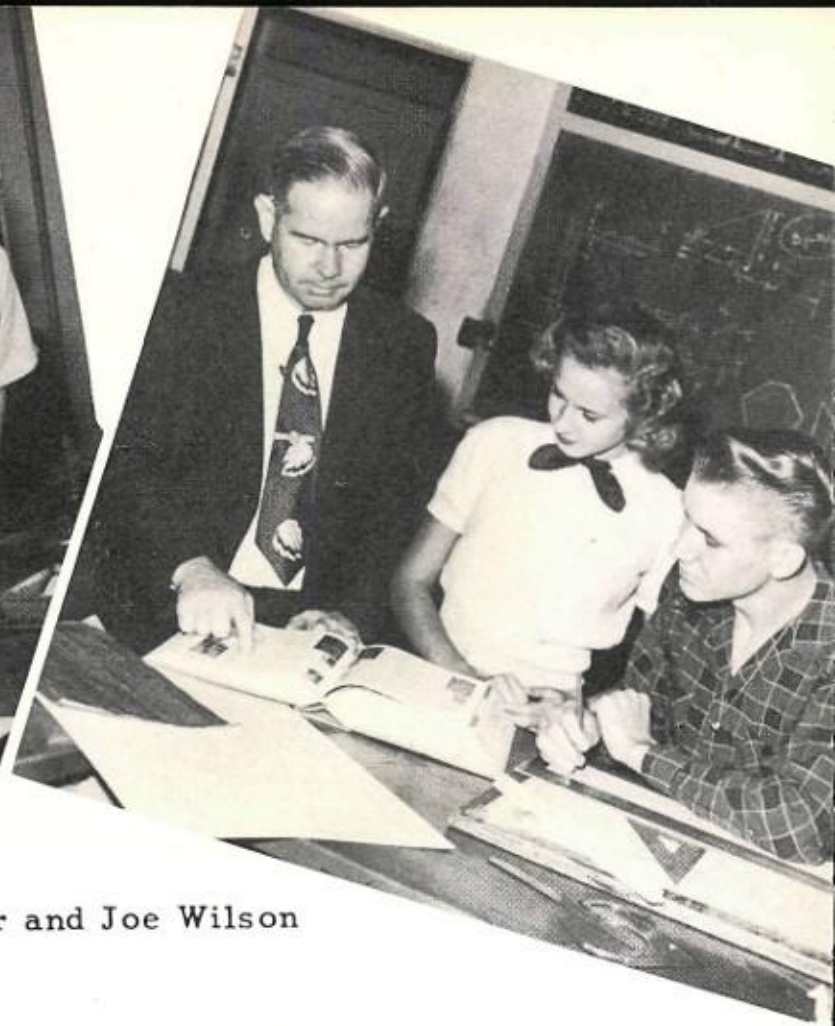

Mr. I. F. Martin, Jane Taylor and Joe Wilson

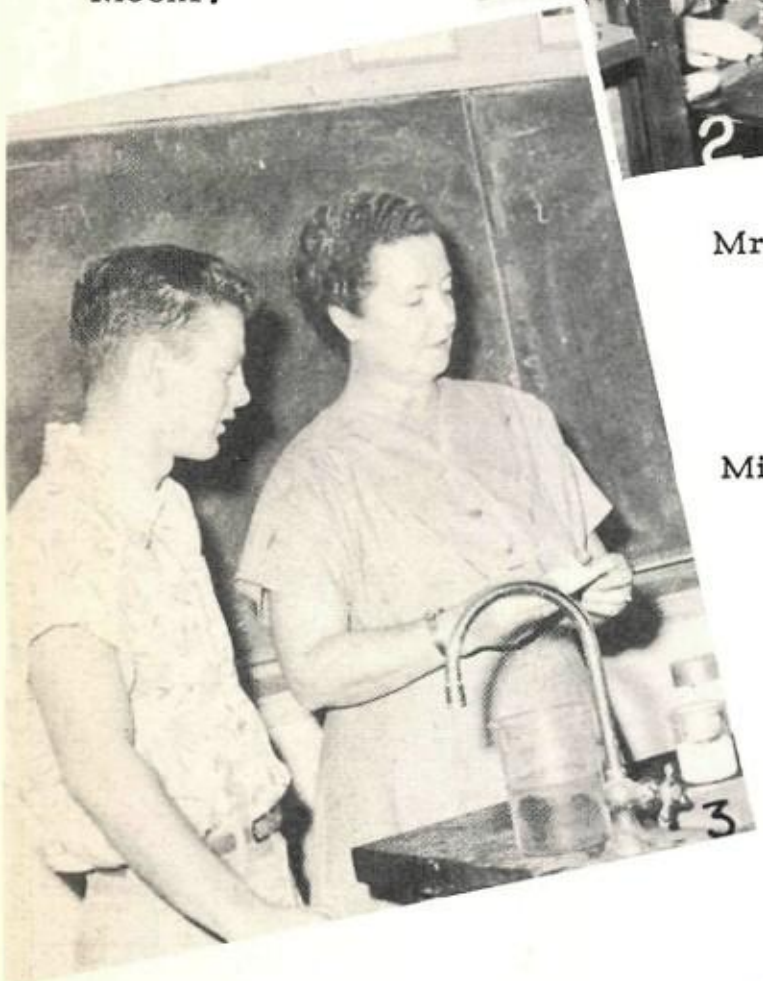

Miss Esther McClung and Johnny Salyer

1. MR. MARTIN . . . the mirth of his moods spread to each student he contacted . . .
2. MRS. MOEHR . . . Manners! Manners . . . .
3 I'll teach you . . and she did . . but we loved her . . .
3. MISS MCCLUNG . . . kept her classes awake with unusual wit . . . understanding shoulder to lean on . . .
4. MRS. MAYNE . . . not only an authority on P. G. . . but also on raising pretty dahlias..
5. MR. MILAM . . . his sense of humor caused more than one hilarious antic in his American History classes . . .

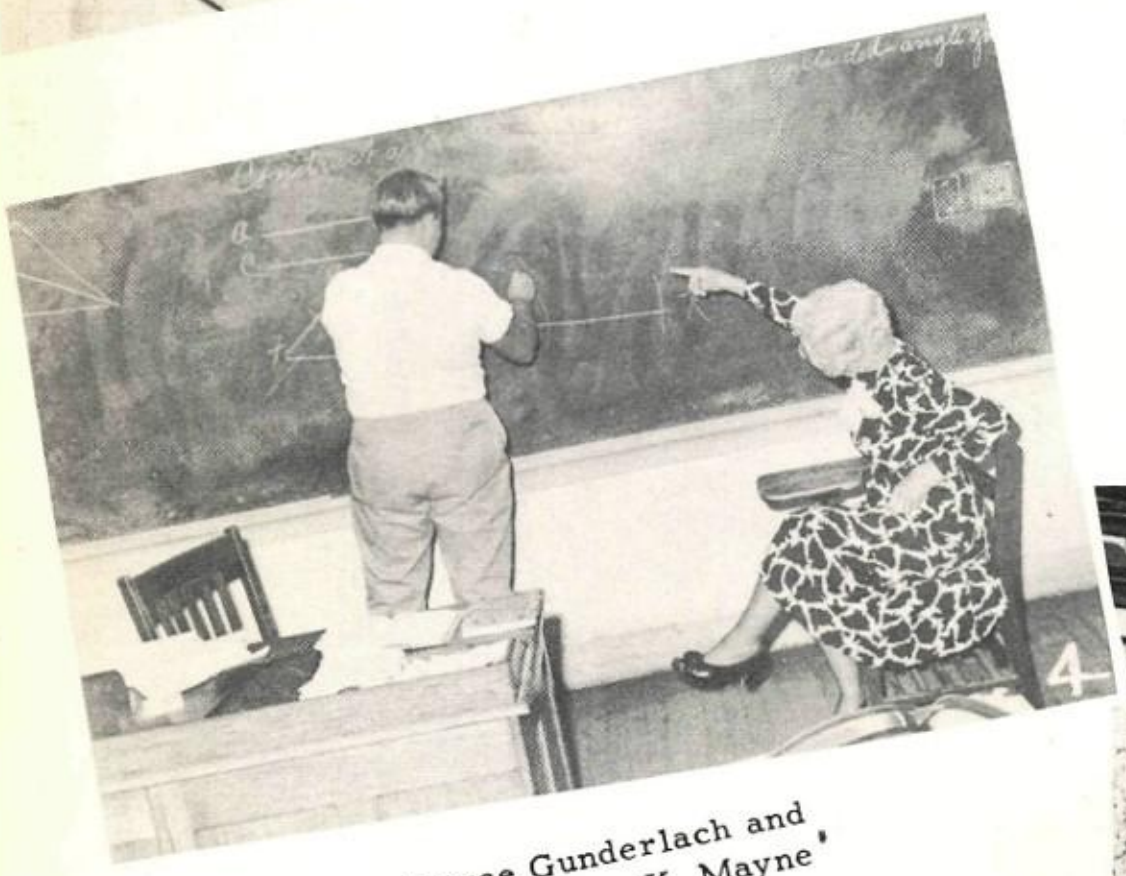

Royce Gunderlach and Mrs. Grace K. Mayne

Mr. Barnes Milam and Tommy McCrummen

Miss Kathryn Morris

Catherine Sieck and
Mrs. Willard Nitschke

1. Miss Morris...she tried to help us, but the seams just didn't look straight...and the hem went "jig jag"...
2. Mrs. Nitschke...this red-headed, likeable lady had the persistence to drill those facts into our skulls...
3. Mrs. Norton...her patience made the Red Dragons their surpassing success...
4. Mr. Morgan...a southern gentleman...these rowdy boys made us question chivalry...but he convinced us it's far from dead...
5. Coach O'Dell...from his scrimmages sprang our future A squads...great guy...

Mrs. Naomi Norton

Coach Milton O'Dell with squad

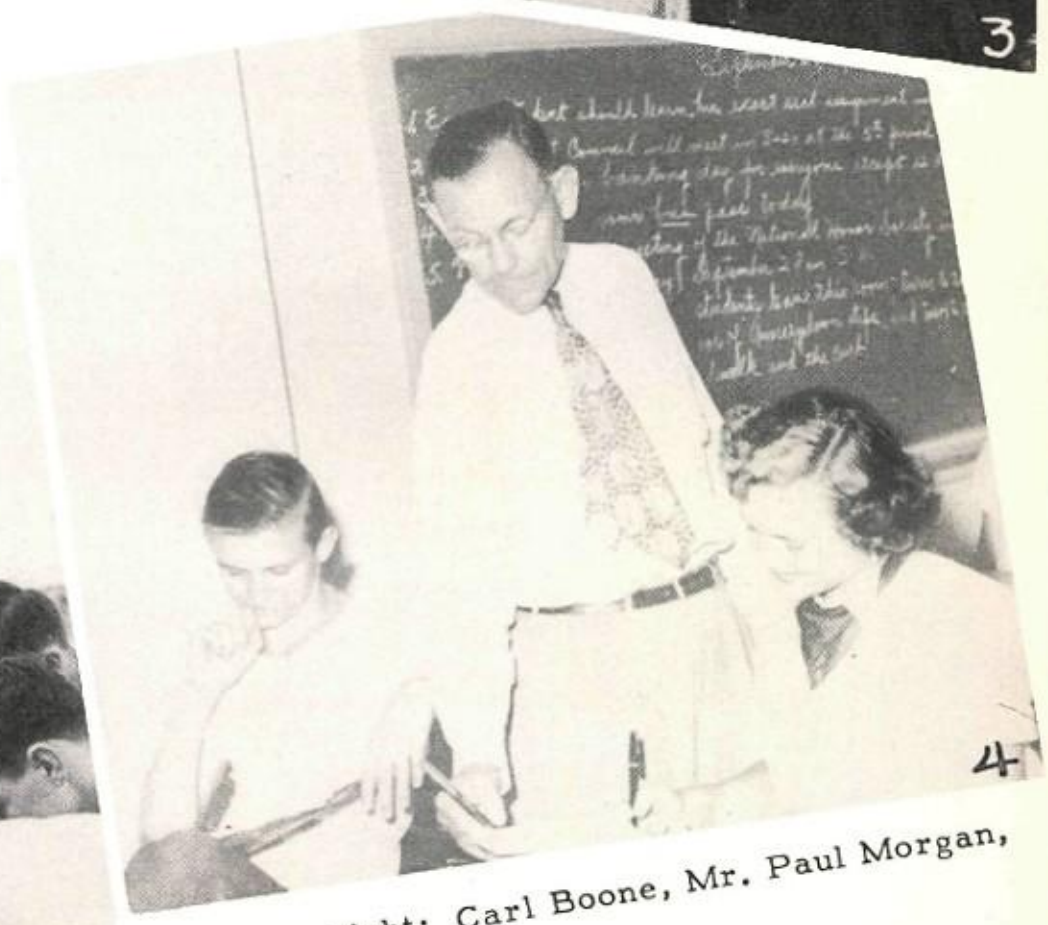

Left to right: Carl Boone, Mr. Paul Morgan,
and Erlyne Green

Miss Vivian Patterson and Jean Lucksinger

Left to right: Jane Beaty, Mrs. Lois Pennybacker, and Doris Balagia

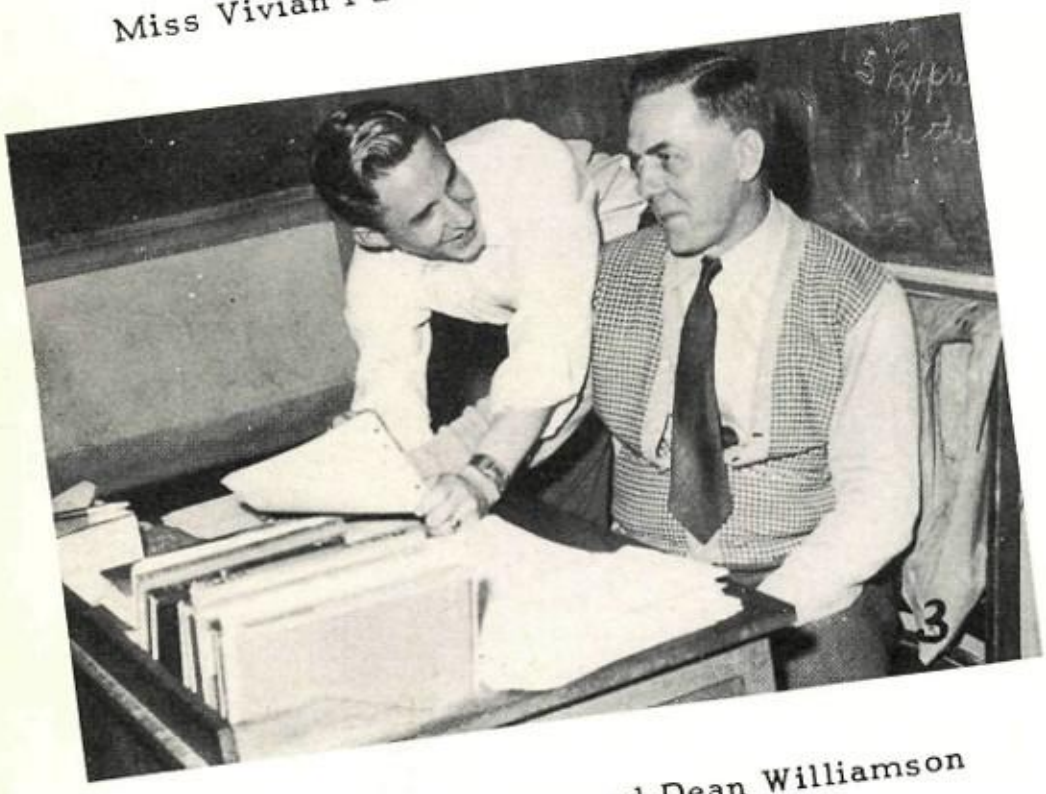

Mr. Arthur Petersen and Dean Williamson

1. Miss Patterson...efficient...perfectly groomed... poised...wonderful lady...
2. Mrs. Pennybacker...everyday 5th period A14 is the scene of jovial happiness...
3. Mr. Petersen...a favorite of A.H.S...we appreciate his ability...
4. Miss Porter...it wasn't so hard even for the beginners...patience...that was Miss Porter's key.
5. Mrs. Ragsdale...she taught us to grow up and made it fun...even tired last period students got a kick out of her class.

Miss Mary Porter and Andrea Galarza

Mrs. Martha Ragsdale and Veverly Laney

Mrs. Sanderson, Augustine Garza, Delores Horn, and Jo Ann Caldwell.

1. Mrs. Sanderson . . . extra special to us . . . and the voguish way she dressed . . .
2. Miss Roach . . . gay as Paree . . . brought a bit of spicy, wonderful France to Austin High . . .
3. Mrs. Scott . . . lovely, lively lady-certainly knew how to make her classes enjoy English . . .
4. Mrs. H. Scott . . . delightful . . sparkled . . . lent her charm to A. H. S. and developed it in others . . .

Miss Eloise Roach

Mrs. Hilda Scott and Phil Blanchard.

Carita Calkins, Tommy Boyd, Mrs. Norma Scott, and Jimmy Burke.

Mrs. Jessie Smith

Harold Green and Miss Jane Smoot

Miss Laura Snow, Evelyn Cox, and Paul Earney

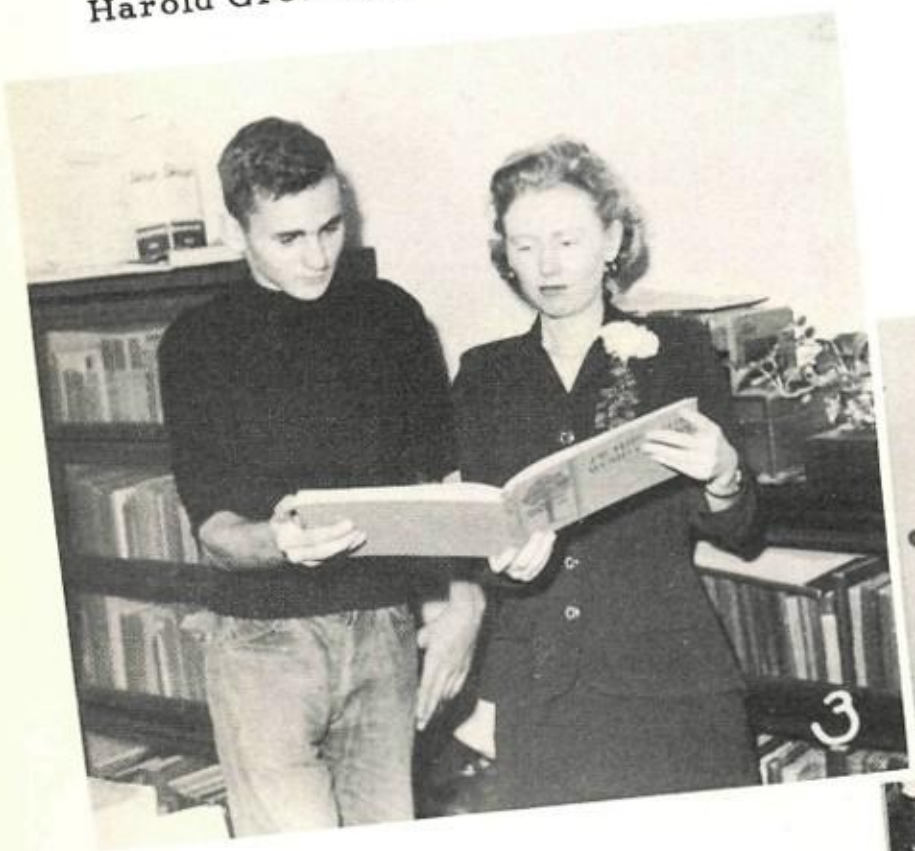

Miss Stella Stanfield

Freida Oertli, Mrs. J. R. Somerville, Beth Melson, and Jane Beaty

1. Mrs. Smith . . . fixed up all those future housewives with plenty of know-how . . . you fellas can thank her . . .
2. Miss Snow . . . witty and dynamic . . . she won us over right away . . . amiable as she taught us a major lesson . . . friendliness . . .
3. Miss Smoot . . . smartly dressed . . . just right for her flaming locks . . . really a help to the new English III'ers. . .
4. Miss Stanfield . . . Spanish was hard, but she had all the genius . . .
5. Mrs. Somerville . . . the '50 seniors will rememner this charming lady! Thanks again to a wonderful sponsor . . .

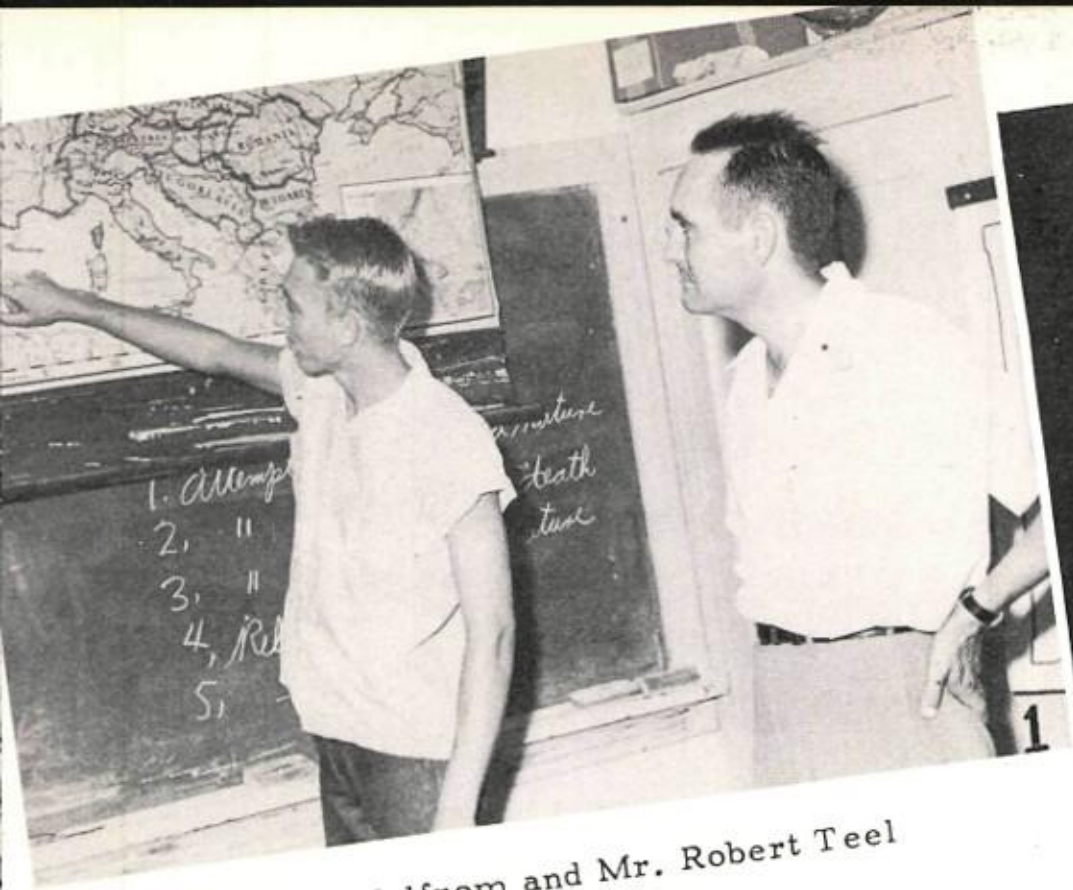

Stanton Wolfrom and Mr. Robert Teel

Mrs. Marjorie Trevillyan

Mrs. Erline Tackett and Ann Harrell

Mrs. Else Trenckmann and a forum

Left to right: Claude Pogue, Mr. Robert Starnater, and Raymond Burklund

1. Mr. Teel...delightful 'n' dignified...world history's secrets unfolded for us...
2. Mrs. Trevillyan...dynamic and vivacious... smiled throughout those murderous classes..
3. Mrs. Tackett...tiny...you must meet this new lady...
4. Mrs. Trenckmann...wise up 'n' loosen up... chuckles played over her classes...
5. Mr. Starnater...hot rods to Chryslers...any of us could tear them apart...he put them together again...

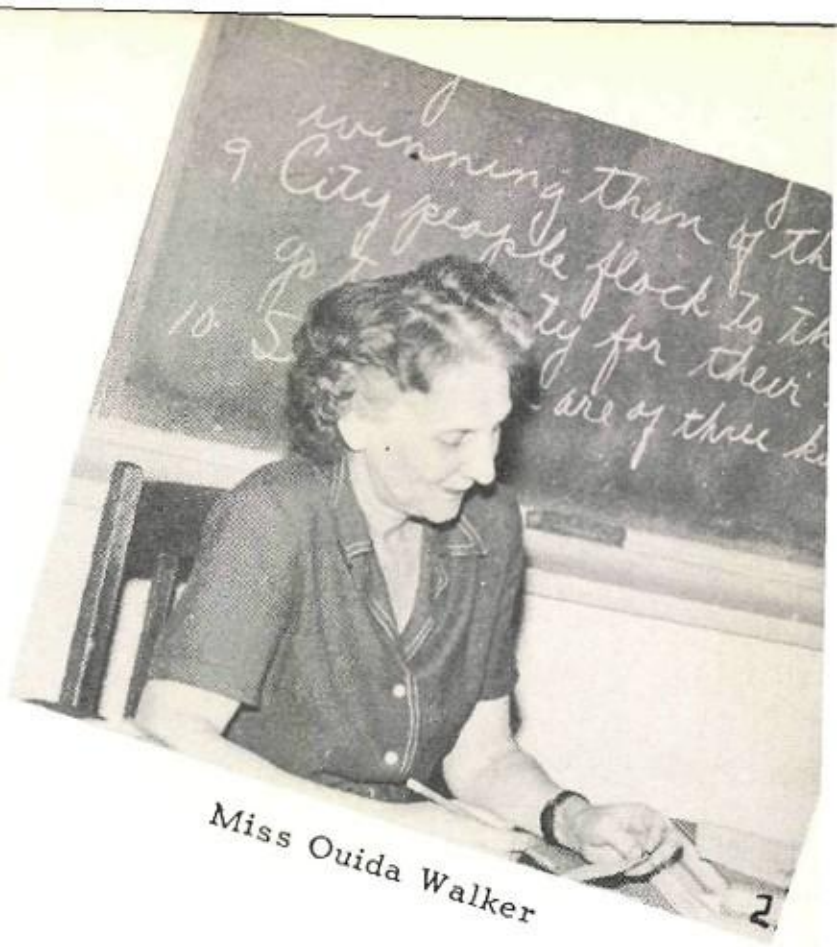

Miss Ouida Walker

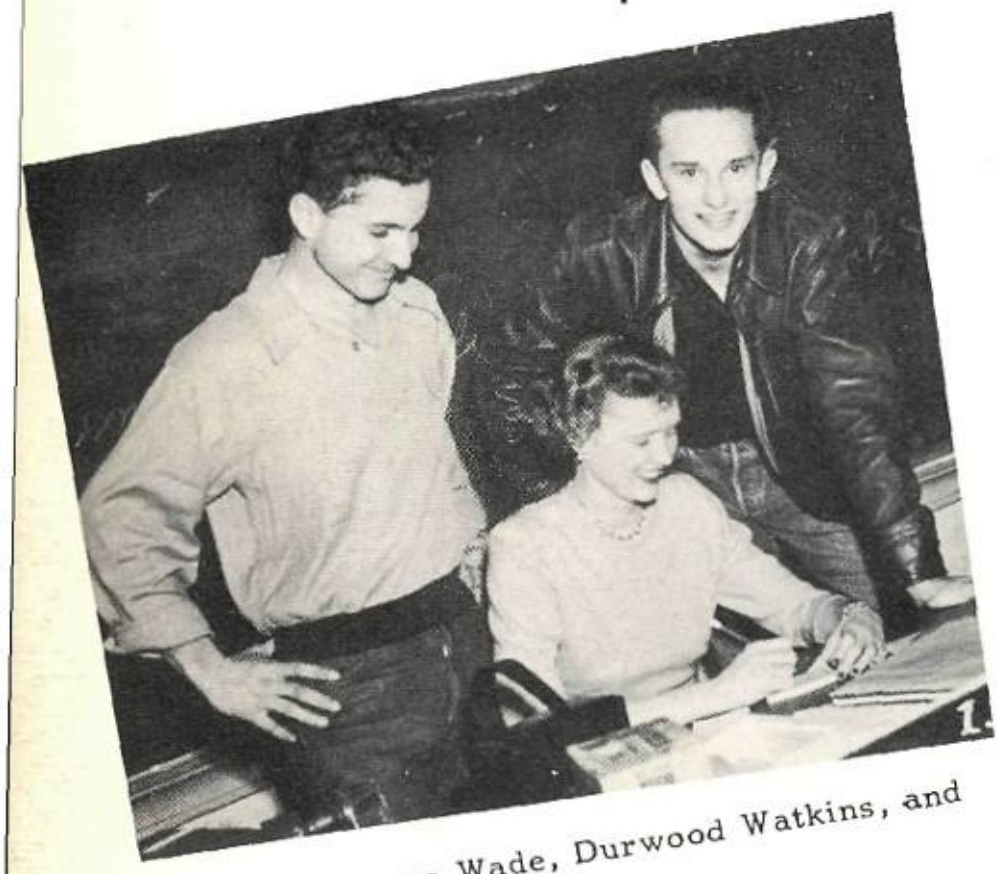

Miss Frances Wade, Durwood Watkins, and Ted Whatley

Miss Appie Webb, Ethel Ferstl, and Margaret Ann Olle

1. Miss Wade...gave us spending money as well as high school credits...big hit.
2. Miss Walker...always fixed us up if we had troubles... She always understood...
3. Mrs. Webb...clothes-minded A.H.S. femmes found her their friend.
4. Mrs. Weeg...understanding...she was always ready to help us...

Mrs. Reta Weeg and Evelyn Spangler

Shirley Prewitt and Mrs. Regina Welge

1. Mrs. Welge...peppy and fun...we remember her terrific help over those keys...
2. Mrs. Weisser...light-hearted, gracious, unique sense of humor...we surely like her...
3. Mrs. Williams...we met her on a new field this year...this versatile lady can make a success of anything...
4. Mrs. S. Williams...always remained calm, cool, and collected even when one of our budding Pythagorases asks, "What is a triangle?"
5. Mr. Pete Wiley...noticed those fascinating formations?..Tricky, eh?...Mr. Wiley certainly made a big hit...

Mrs. Clara Weisser

Mr. Pete Wiley and Bobby June Burkett

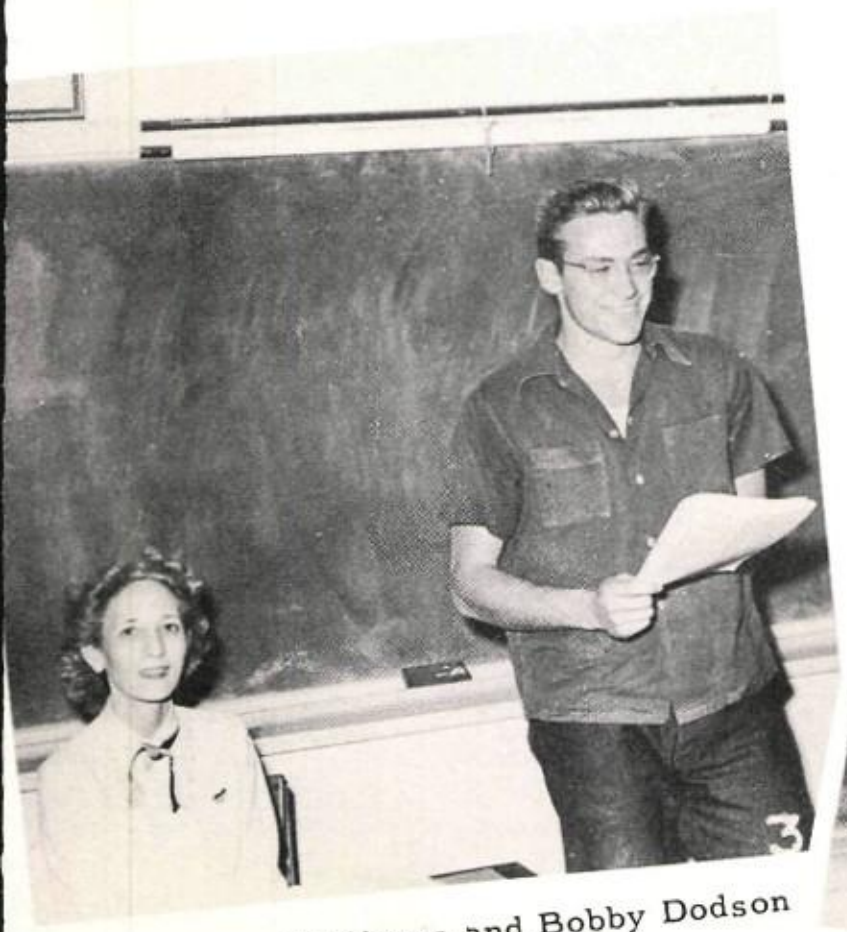

Mrs. Erlyne Williams and Bobby Dodson

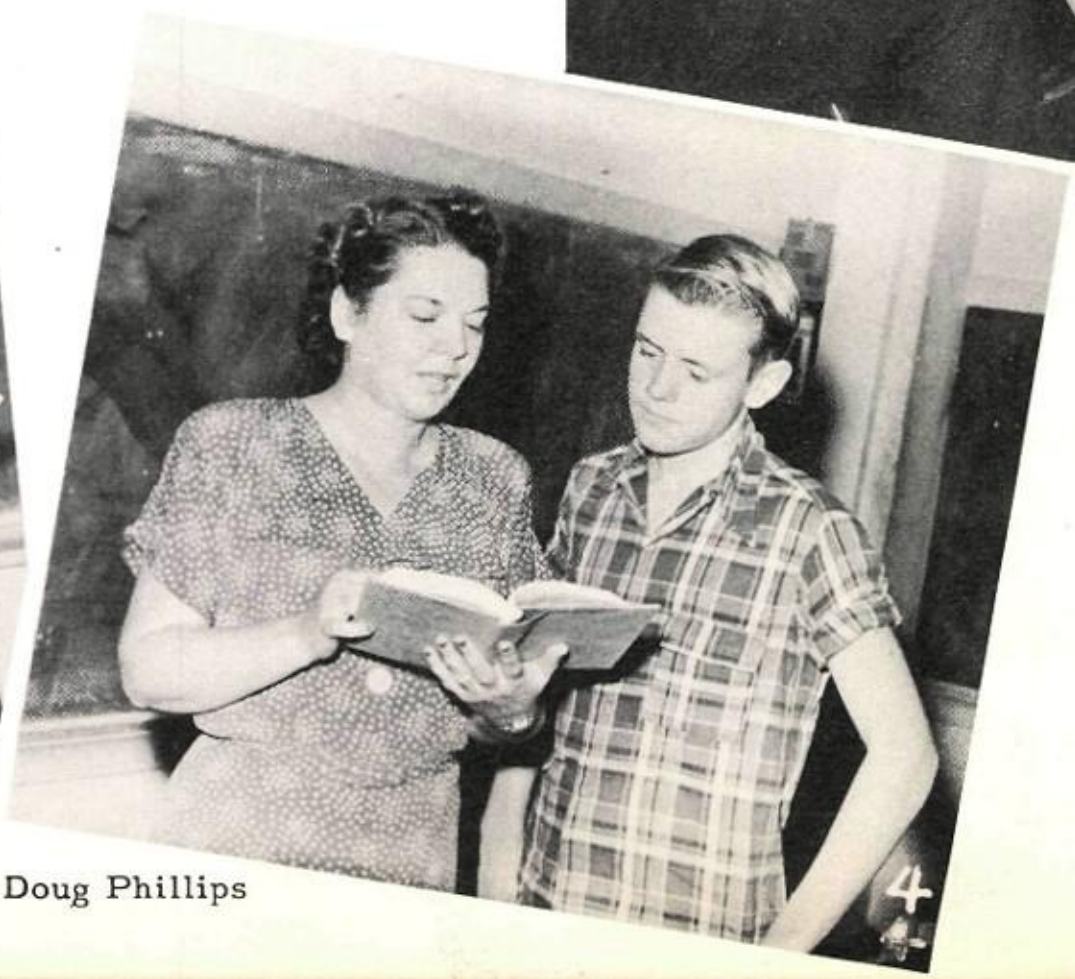

Mrs. Sybil Williams and Doug Phillips

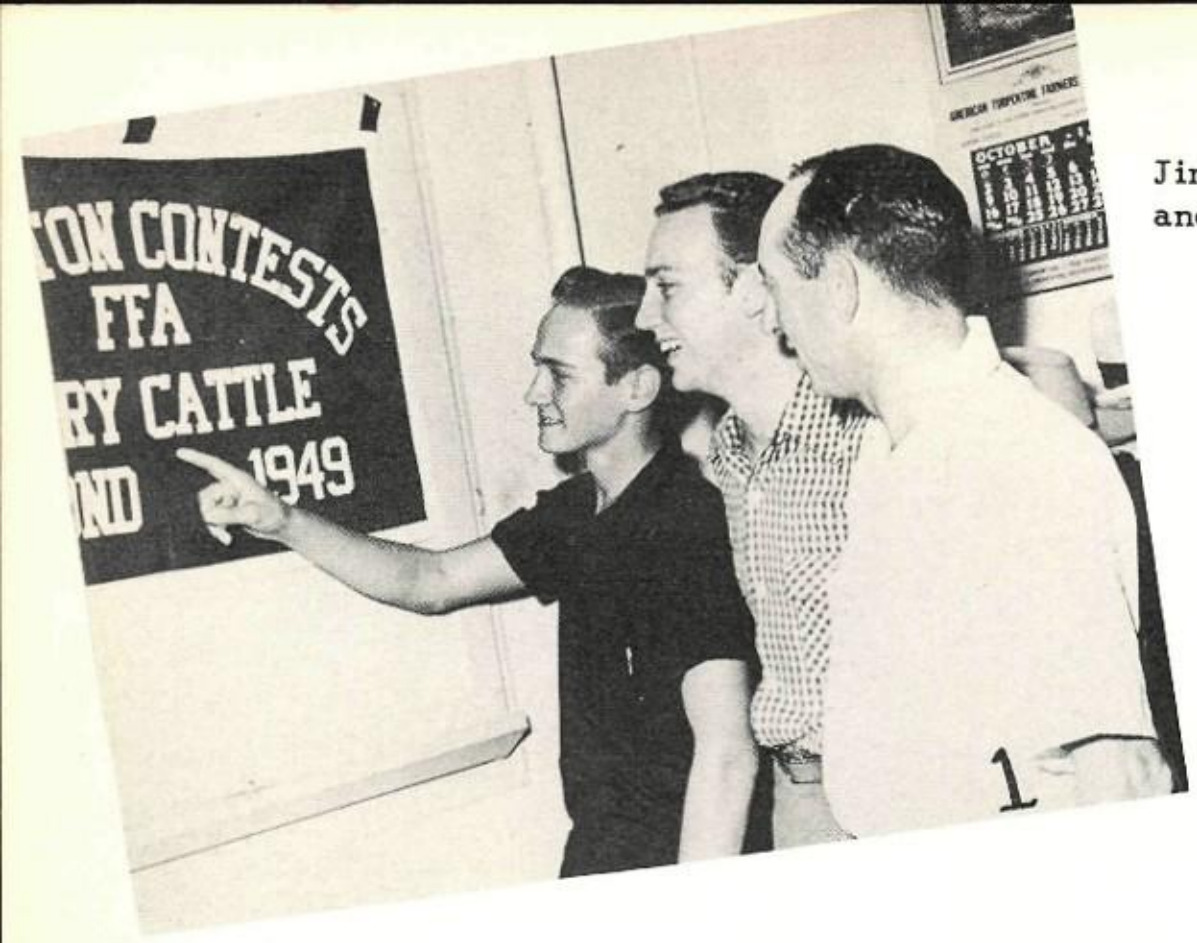

Jimmy Starnater, Russell McMurry, and Mr. Kirk Willingham

Mr. Woodrow Wilson and Ben Jack Kinney

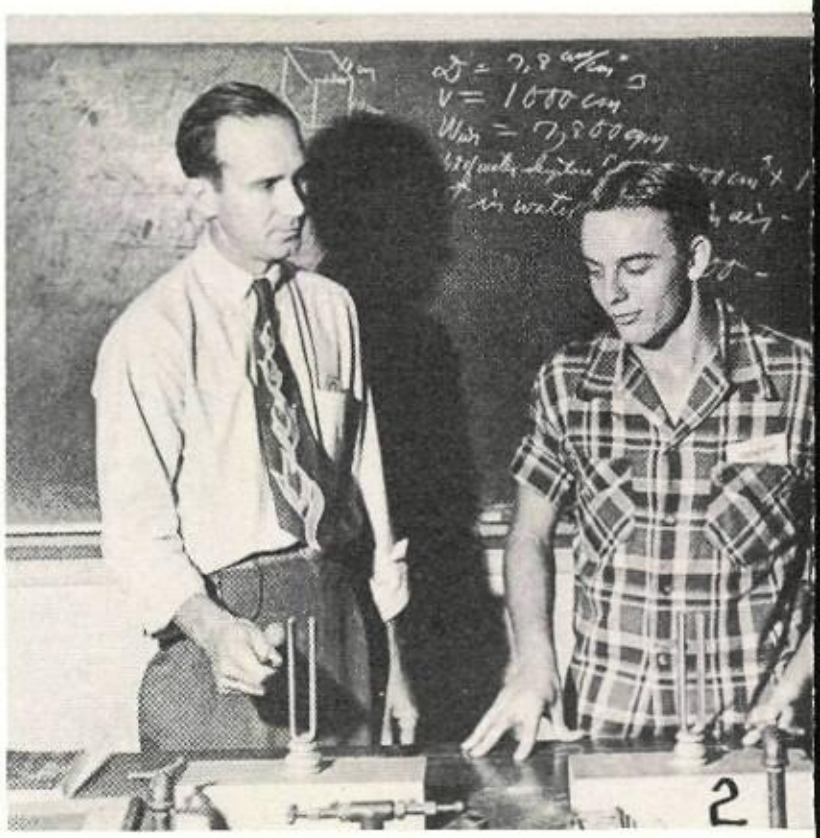

1. Mr. Willingham . . . took our FFA boys right up there . . . brought home the "bacon" . . . in the form of First Prizes . . .
2. Mr. W. Wilson . . . his rapid determination toward his work transferred to us . . .
3. Mr. Winfrey . . . speech teacher with whom you just couldn't get angry . . suggestions, not commands . . .

REGISTRATION -- Midterm really presented problems for our hardworking faculty and student aides!

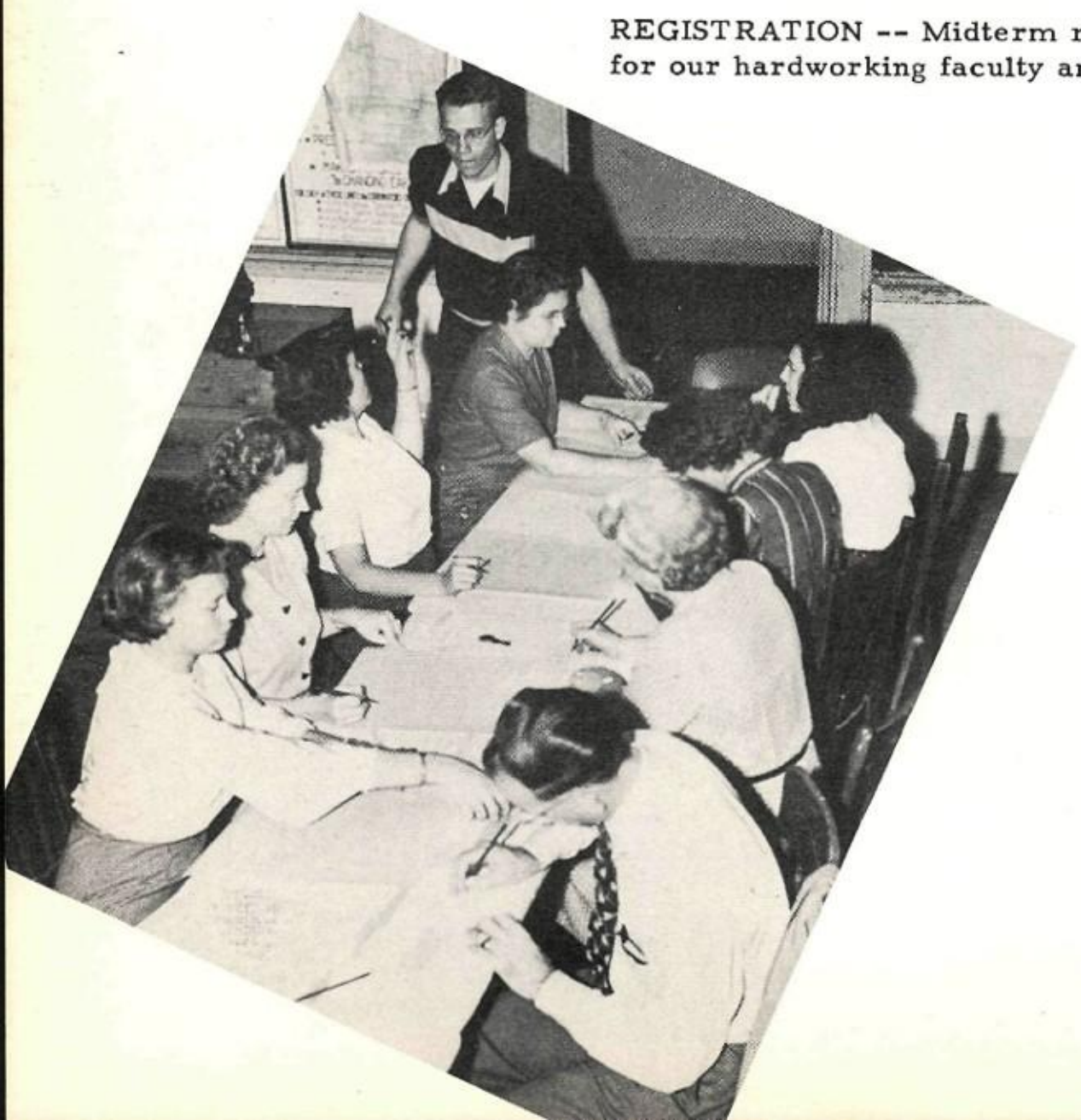

Mr. Chase Winfrey and Glenn Clark

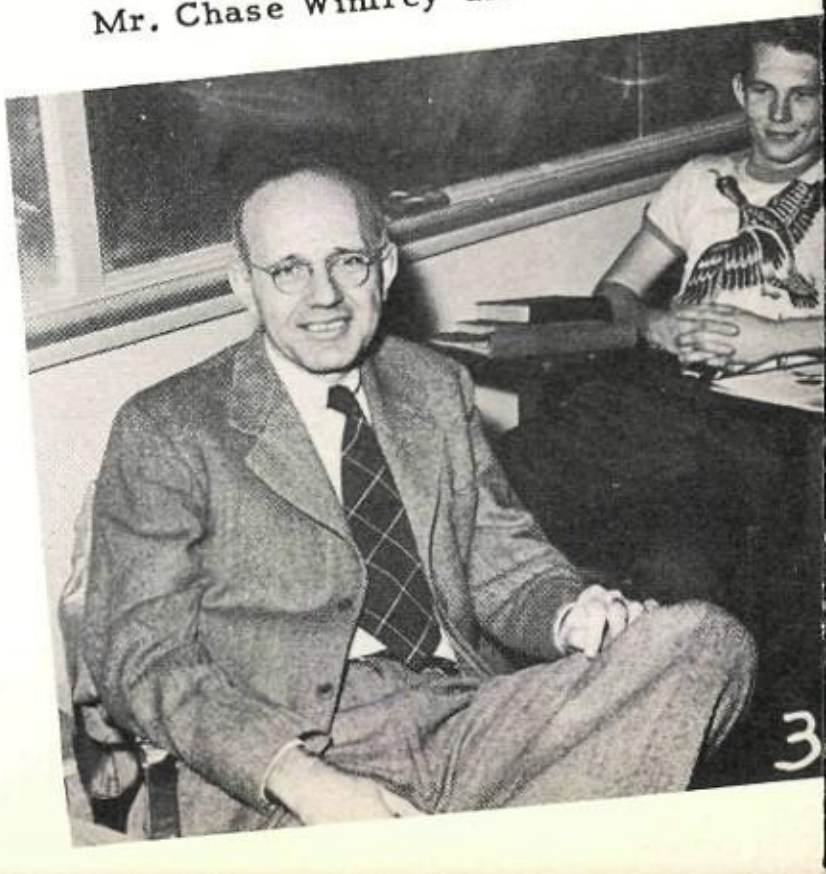

Relaxing at an off period . . .

Banking each Tuesday was another responsibility on advisors.

We took only one test, teachers graded hundreds!

Problems enough getting papers graded, preparing lessons, attending meetings, and chaperoning dances, but our faculty never seemed to be too busy to help us settle our problems.

Their active interest in all our undertakings proved they were genuinely interested in us and our future.

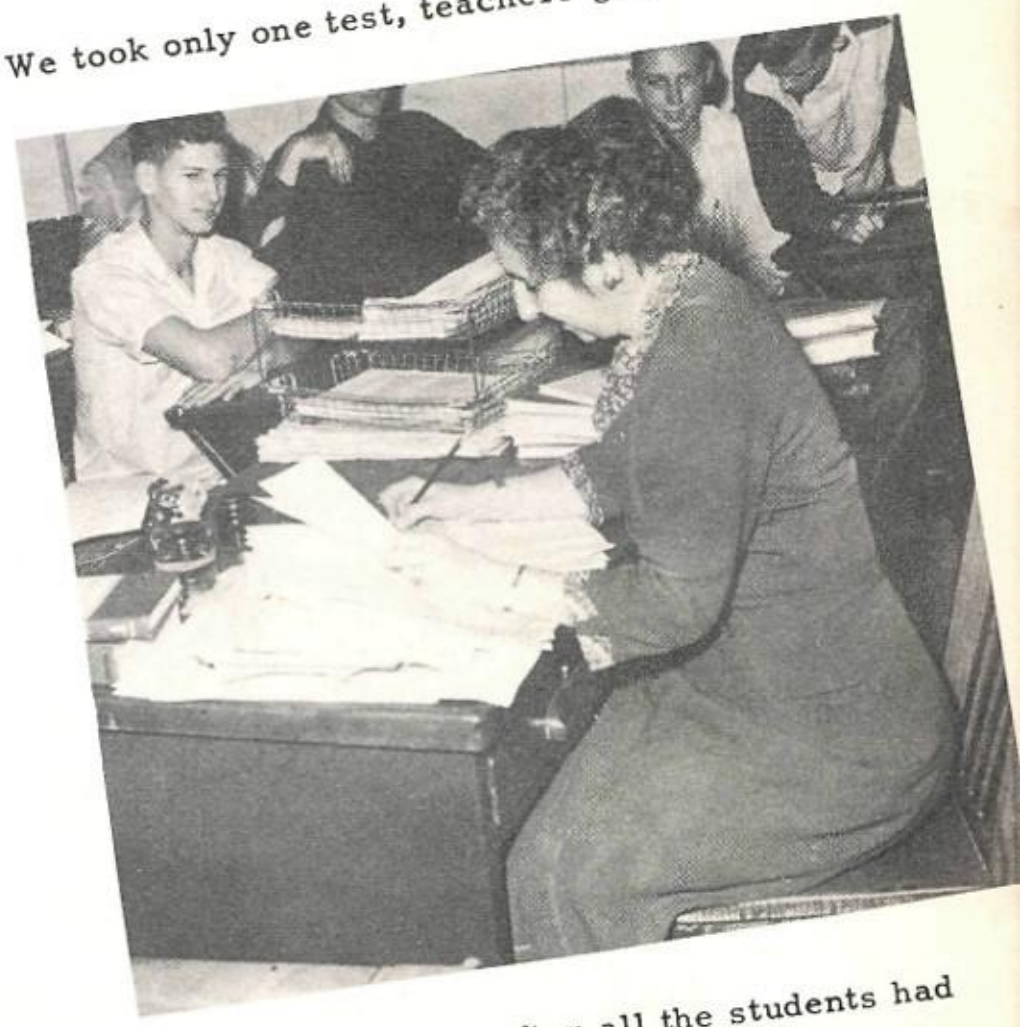

Signing out, long after all the students had gone home.

Classes

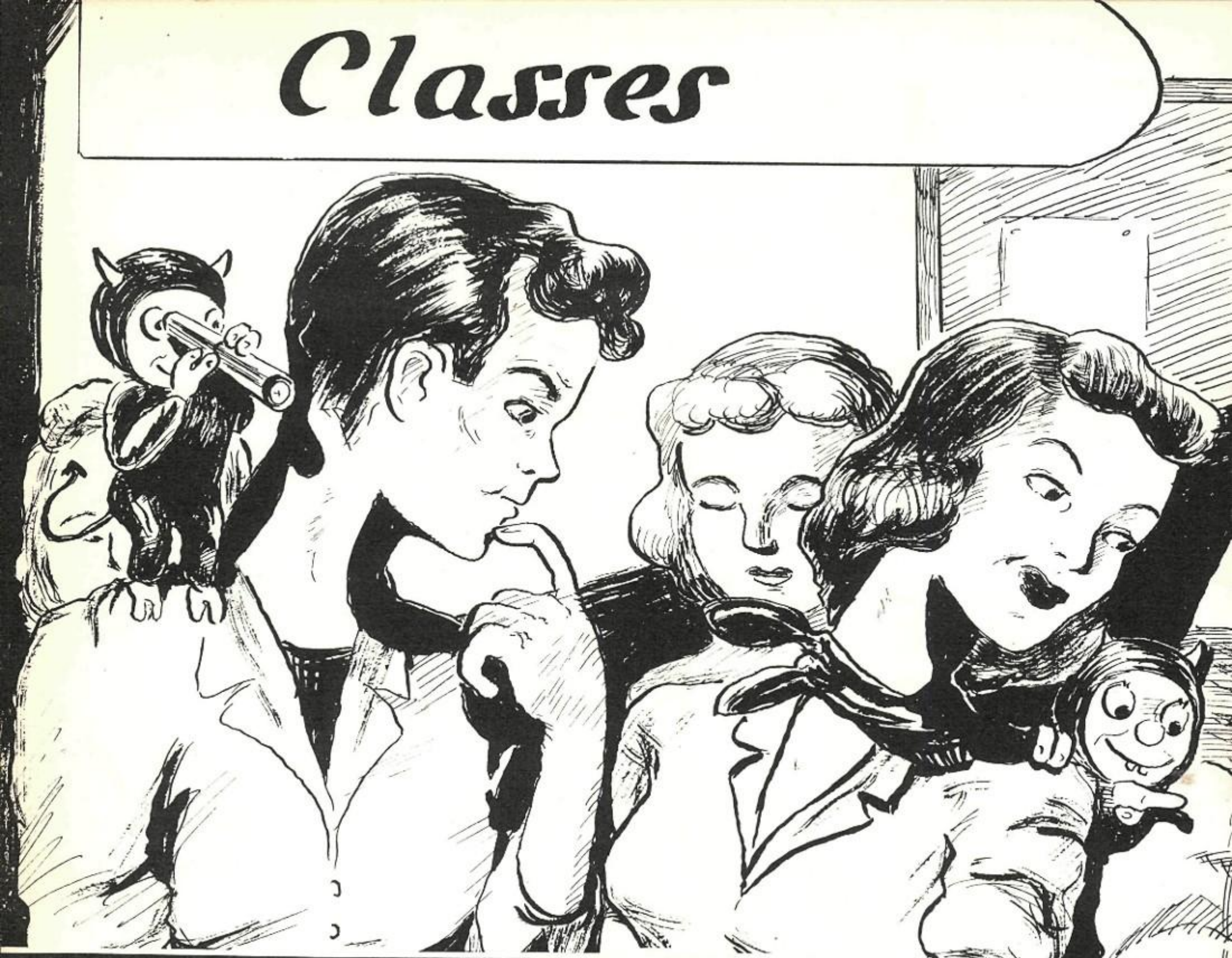

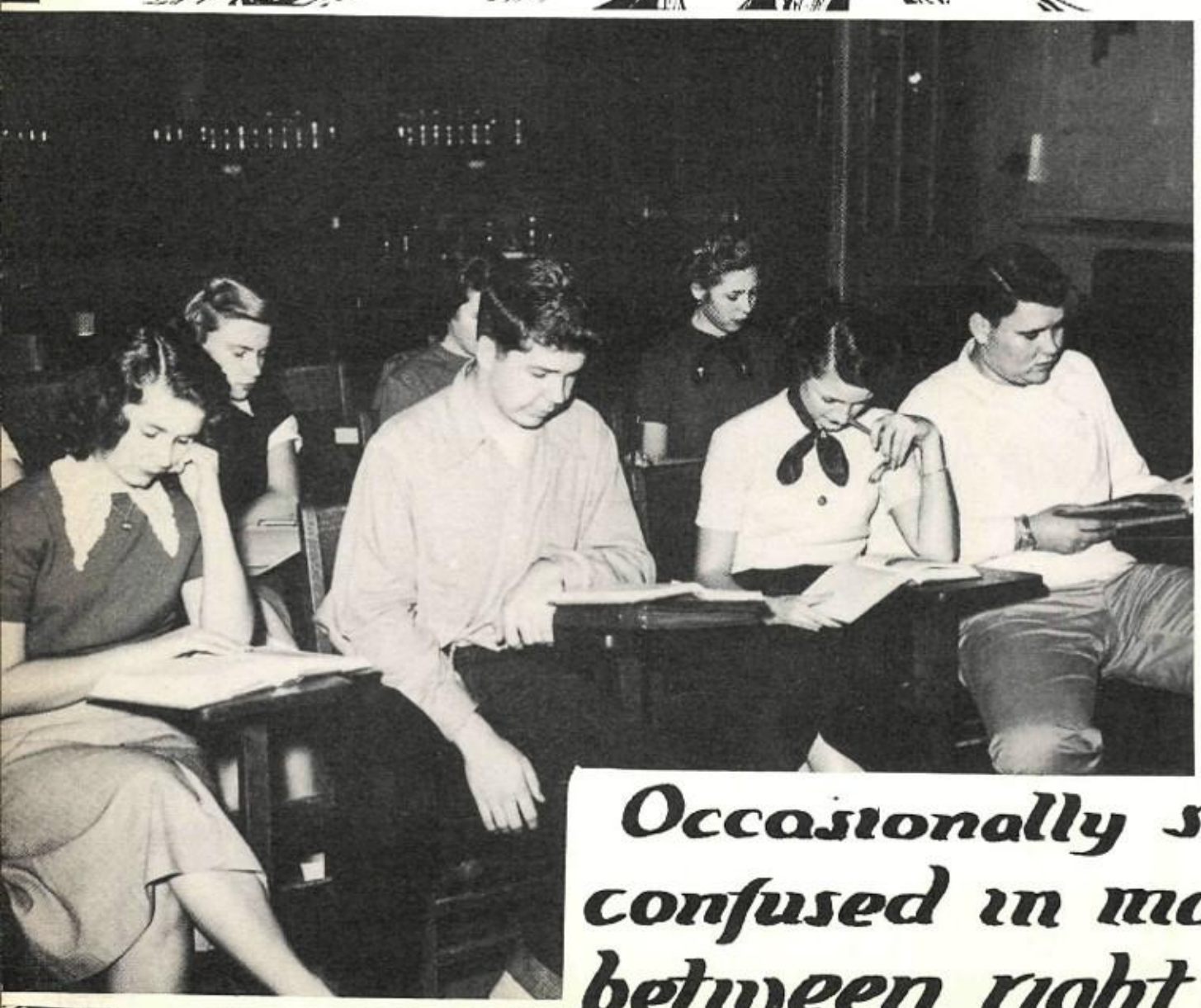

Occasionally students are confused in making a choice between right and wrong

BASHARA

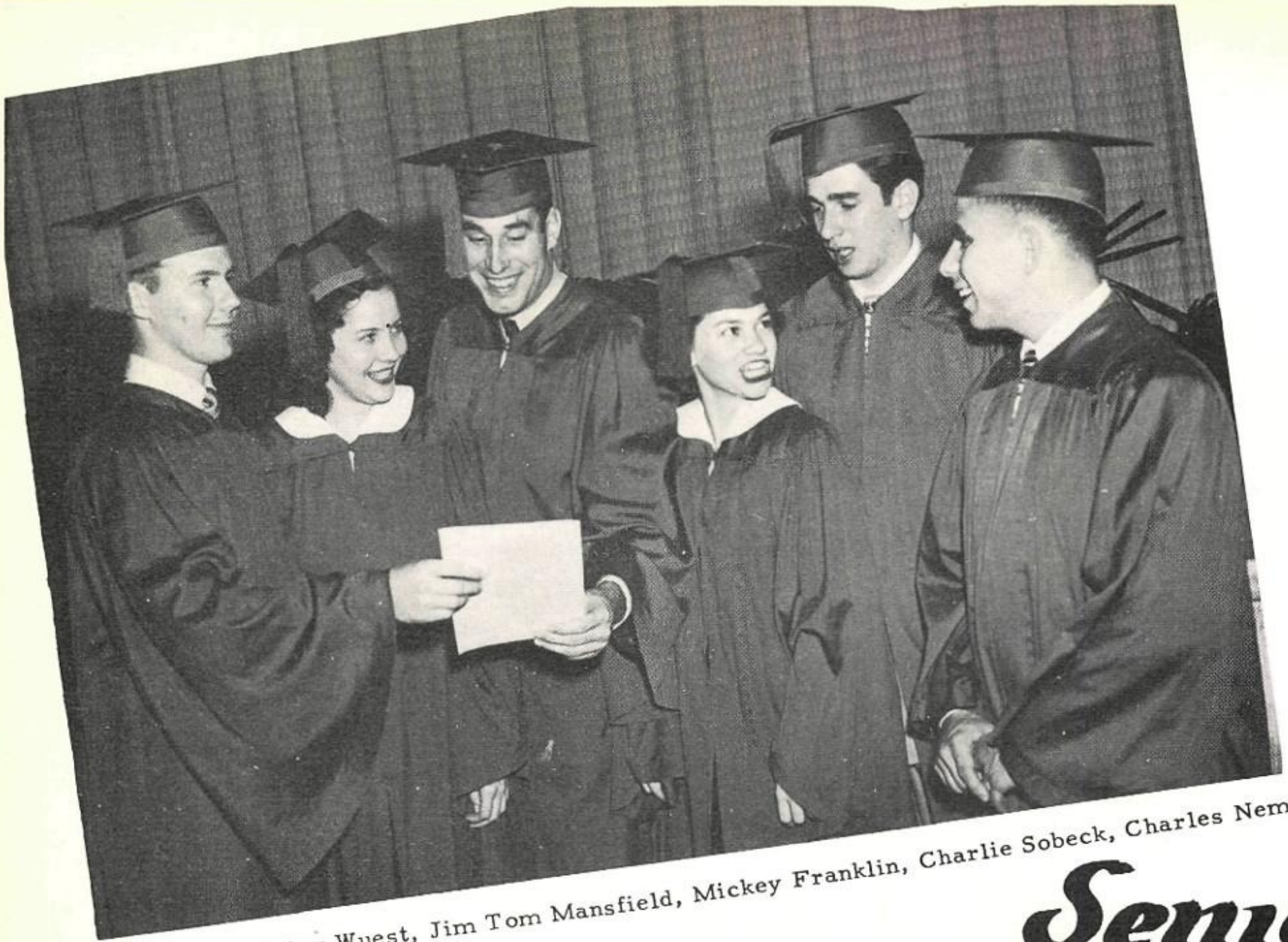

Linden Jones, Patsy Wuest, Jim Tom Mansfield, Mickey Franklin, Charlie Sobeck, Charles Nemir

Senior

12B FALL

CHARLES SOBECK. . . . . .PRESIDENT
CHARLES NEMIR. . . .VICE-PRESIDENT
JIM TOM MANSFIELD . . . .SECRETARY
PATSY WUEST. . . . . .TREASURE
MICKEY FRANKLIN. . . . . REPORTE
LINDEN JONES. . . . . .SGT. at ARM

12 A SPRING

ARTHUR CUNNINGHAM. .PRESIDENT
J. T. SEAHOLM . . . VICE-PRESIDENT
"WINDY" SMITH . . . SECRETARY
BOBBY HAILEY. . . TREASURER
BAILEY CAWTHRON REPORTER
LEIGHTON YOUNGER SGT. at ARMS

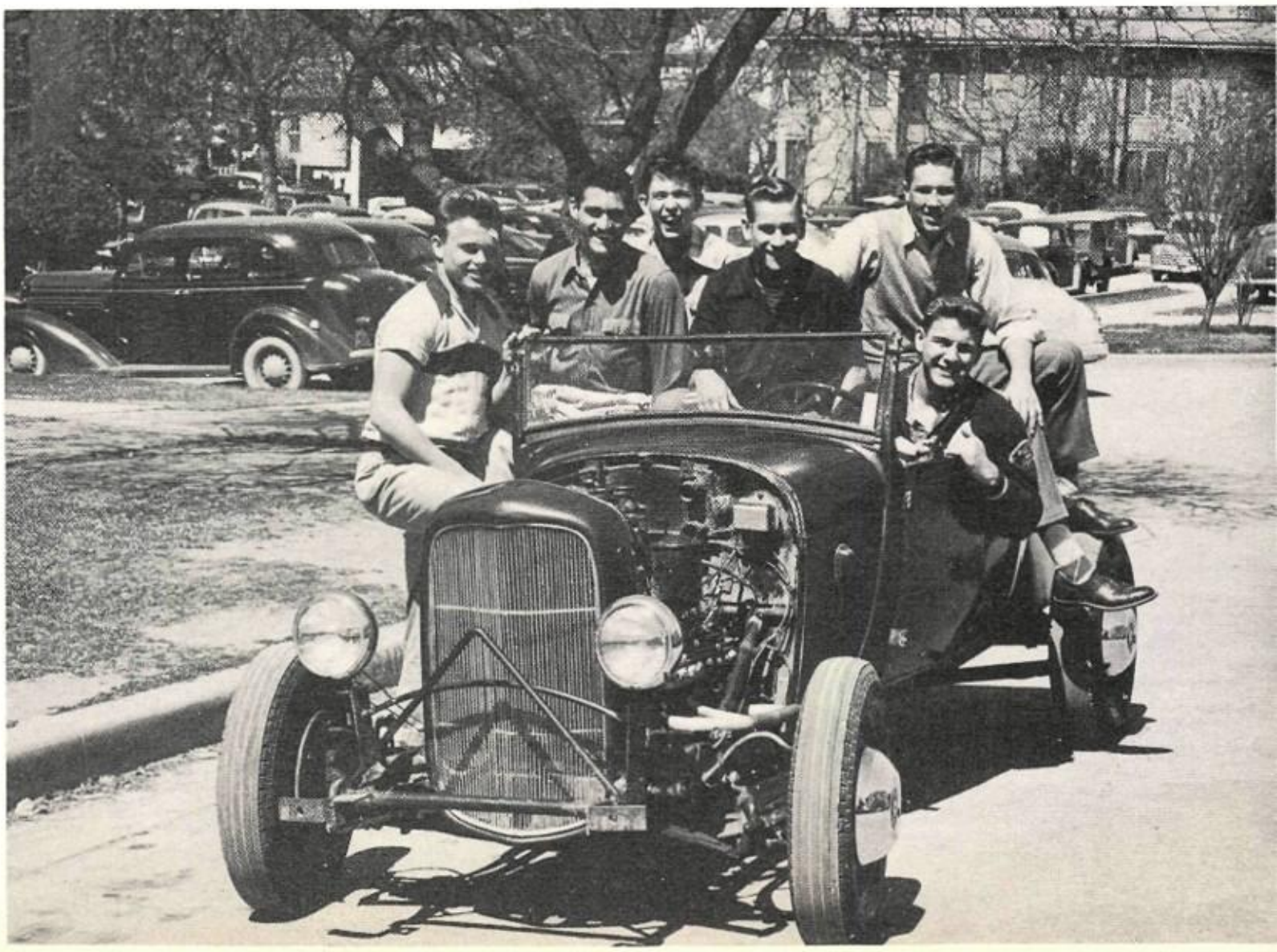

Arthur Cunningham, "Windy" Smith, Bailey Cawthron, Leighton Younger, Bobby Hailey, J. T. Seaholm.

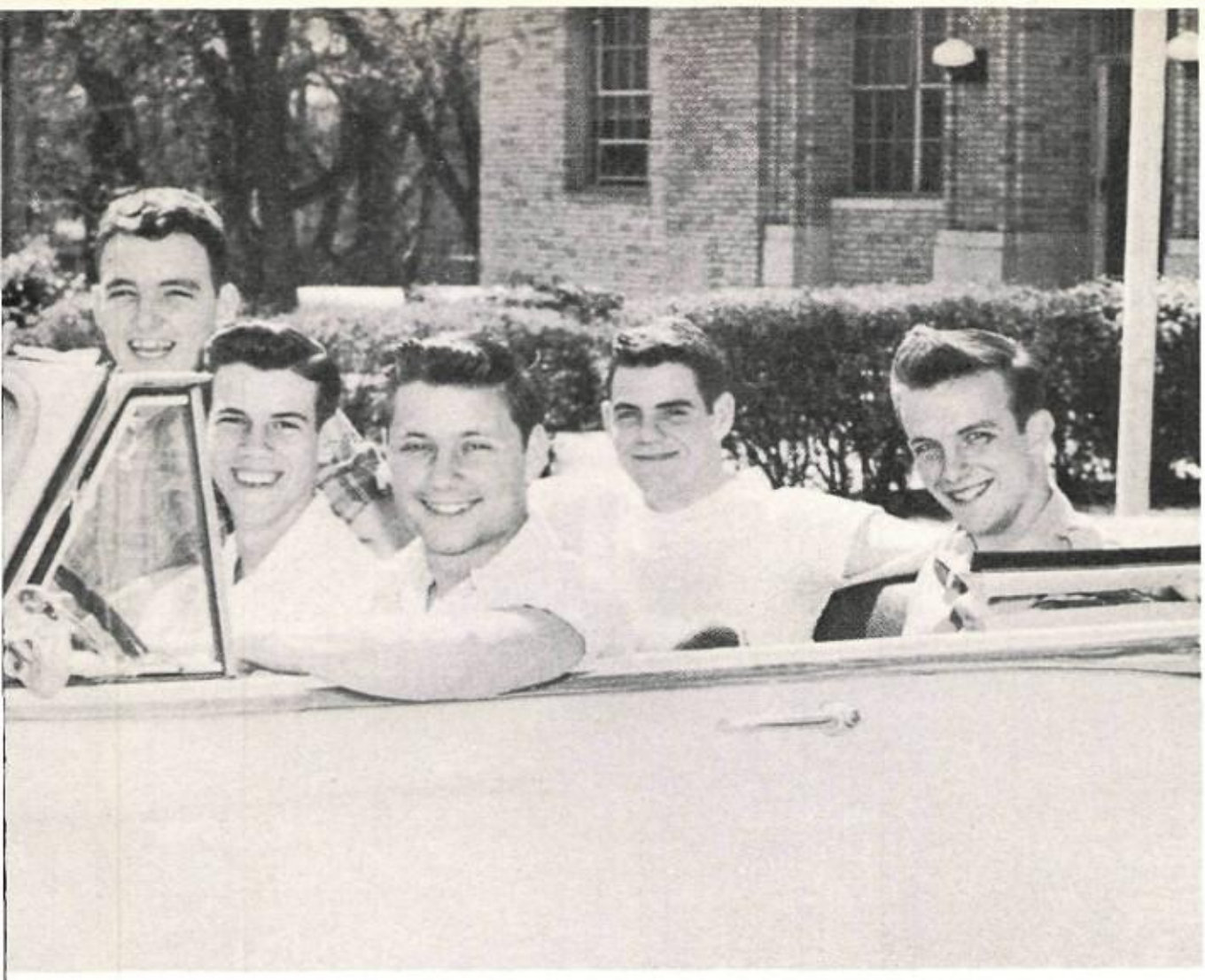

t Pate, Aylmer Smith, Bobby Warren, Leslie Giddens, Charlie Leissner

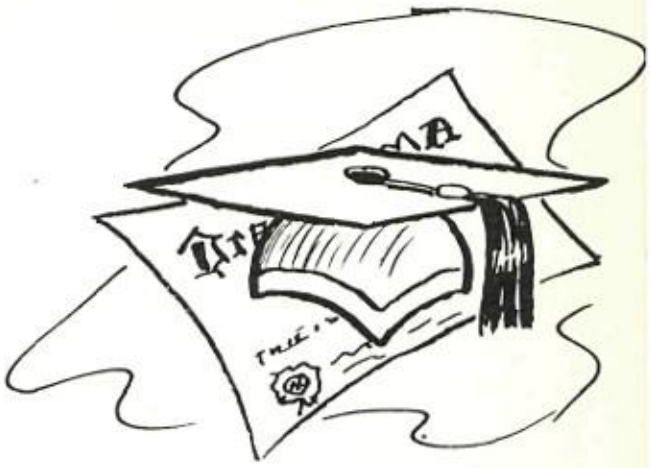

12A FALL

BOBBY WARREN . . . . . .
PRESIDENT
CHARLIE LEISSNER . . . . . .
VICE-PRESIDENT
LESLIE GIDDENS . . . . . .
SECRETARY-TREASURER
AYLMER SMITH . . . . . .
REPORTER
PAT PATE . . . . . .
SGT. at ARMS

Officers

12B SPRING

JERRY CHANDLER . . . . . .
PRESIDENT
CHARLIE LEISSNER . . . . . .
VICE-PRESIDENT
MARTHA ZUCH . . . . . .
SECRETARY
MARTIN CHANEY . . . . . .
TREASURER
STANLEY STUDER . . . . . .
REPORTER
MARTIN WIGINTON . . . . . .
SGT. at ARMS

Jerry Chandler, Martin Chaney, Martha Zuch, Martin Wiginton, Charlie Leissner

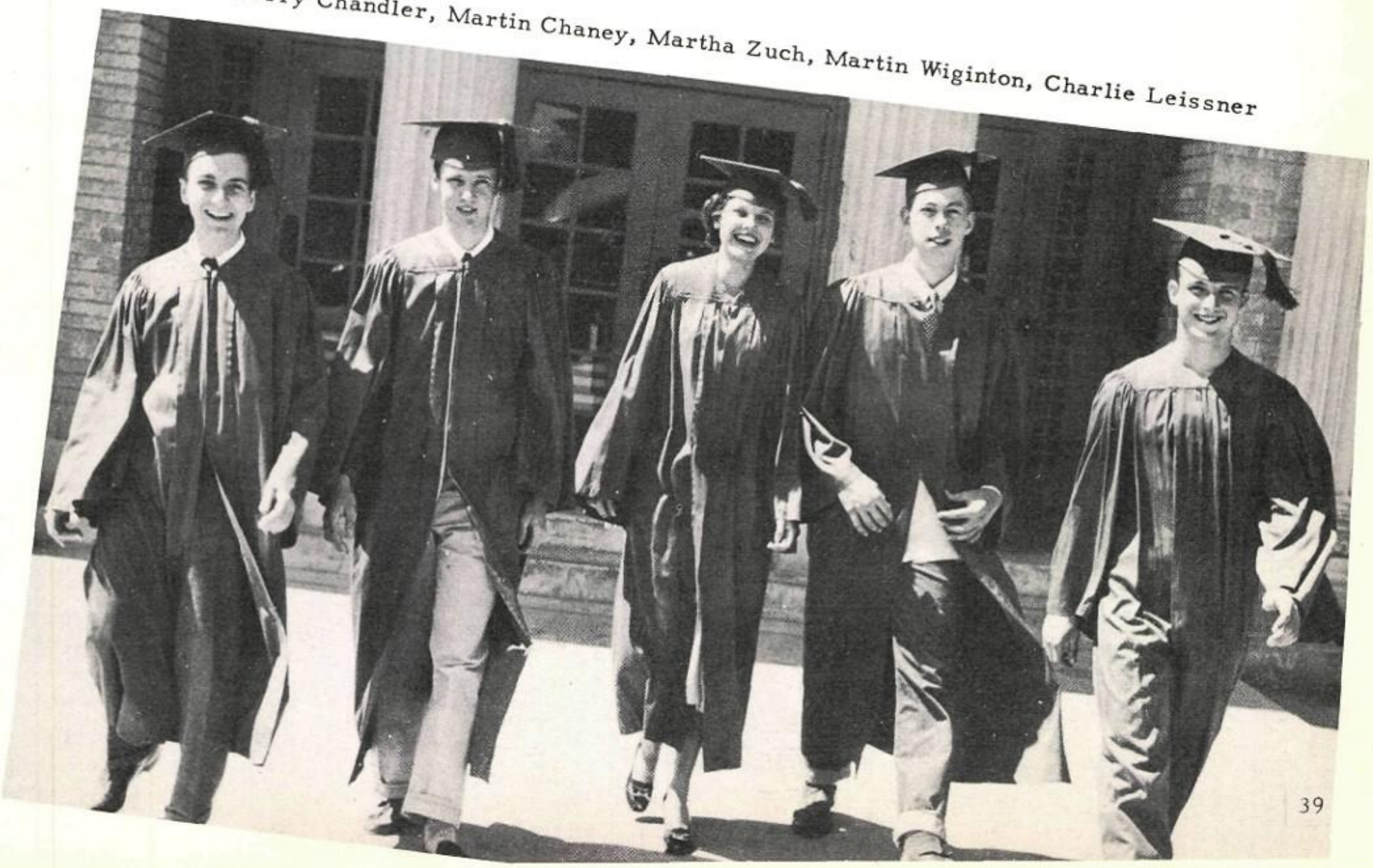

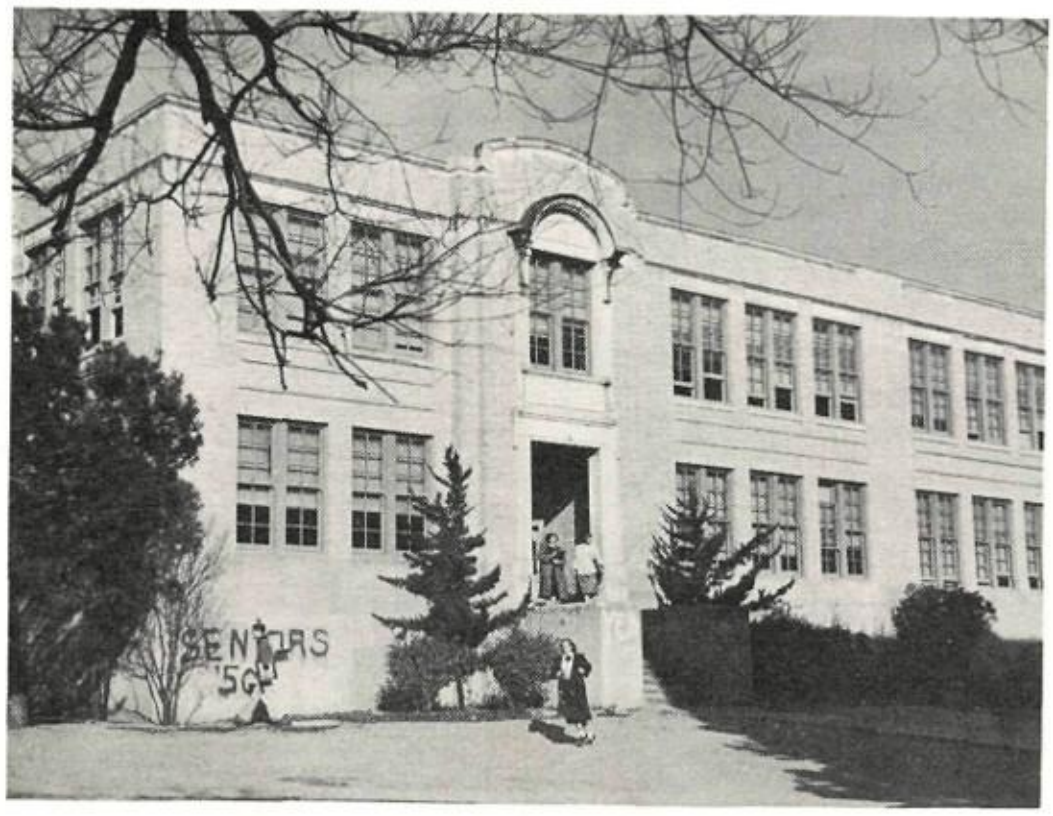

"This is part of our high school . . . in these halls echoed our laughter, our shouts, the sound of our shuffling feet as we hurried from class to class . . . and the jumbled murmur of hundreds of conversations we enjoyed will never be forgotten . . ."

1. ADLER, PEGGY—F.H.A. '49-'50; N.H.S. '50
   "Her witty remarks kept us in stitches."
2. ALDRICH, KENNETH—
   "One of the Dragons' best."
3. AKIN, PATRICIA—Adda Dabba Polish '49-'50
   "A parcel of sweetness."
4. ALLEN, EFFIE—Folk and Square Dance '48; N.H.S. '50
   "She's full of vim and glee."
5. ALLEN, ELSBY—Sewing Club '47; Handicraft Club '48-'49; Opera Study '50; Music Is Fun '48; Tennis Intramurals '49; F.H.A. '47-'50
   "We couldn't do without her personality."
6. ALLEN, LORAINE—F.H.A. '49-'50; Red Cross Council '49-'50
   "Sweeter than candy."
7. ALLEN, LUTHER—Accounting Club '49-'50
   "A guy with a lot of pep."
8. ALLEN, RECTOR—Band '47-'50, Ass't. Manager '49-'50; Dance Band Club, '48-'50
   "A 'big dog' in the band as well as with the girls."
9. ALLISON, HELEN—Band '47-'48, Galena Park High; A.H.S.: Band '48-'50; Handicraft Club '49; F.H.A. Club '50
   "Silence is golden."
10. ALLMAN, BETTY JO — Red Dragons '47-'50, Secretary '49-'50; National Thespian '49-'50, 4 Star Member, Vice-President, '50; Drama Club '48-'49; Ballroom Dancing Club '49-'50, President '49, Secretary '50; N.H.S. '50
    "Look out, Broadway, here I come!"
11. AMARO, CLAUDE—
    "An all-around good sport."
12. ANDERSON, ELAINE—Red Jackets '48-'50; Student Council '47-'48; Social Council '49; Handicraft Club '49-'50, Secretary, President; F.H.A.; Maroon Beauty Review '48; N.H.S. '50
    "Exciting to know."
13. ANDERSON, JANE—Tennis Club '47-'48; Intramurals '47-'48; D.E. Club '49-'50, Vice-President
    "Her dimples are wrinkles in velvet."
14. ANGLIN, ROSS—N.H.S.; Quill and Scroll; F.H.A. Council '49; Student Council '48-'49; Hi-Y; Maroon Staff; Southern Harmony Club; Maroon Beauty Review Crew '49; May Fete Committee '49
    "Proof that Austin is the 'Friendly City'."
15. ANTHONY, MONTE—
    "The next national tennis champion."
16. ARNOLD, KENNETH—Hot Rod Club '49; F.H.A. '47-'48; Intramurals '49; Student Council '48; Sportsman and Rifle '50; Track '47-'48
    "Drugstore Cowboy."
17. ARREDONDO, MIKE—
    "A sense of humor is one of man's best traits."
18. ASHWORTH, KENNETH — Band '47-'50; Orchestra '48-'50; Student Conductor '48-'50; Dance Band Club '49; Student Council '48-'50, Treasurer '50; May Fete Committee '50; N.H.S. '50
    "The poor man's Harry James."
19. ATEN, BETTY — Music Is Fun '48; Accounting Club '49; F.H.A. Club '50
    "Always a friendly hello."

20. AYERS, ROGER—
"Knowing how to enjoy life is everything."
21. BABCOCK, JO ANN — Music Production Club '49; Music is Fun '48; Handicraft Club '49-'50; Mixed Choir '49-'50; Y-Teens '50; F.H.A. '50
"All that glitters is not gold."
22. BAILEY, COLEMAN — Maroon Band '48-'50; F.H.A. '49-'50.
"Well liked by all who know him."
23. BAILEY, MORRIS—Band '48-'50, Slide Rule Club '50
"Setting new records of speed."
24. BALAGIA, DELORES—Red Jackets '47-'50; Needlework Club '47; Handicraft Club '48; F.H.A. '49
"Beauty and intellect rolled up in one."
25. BALAGIA, DORIS—10A Secretary; 10B Treasurer; Student Council '47; Maroon Beauty Review '49; Valentine Coronation Princess '48; Red Jackets '48-'50; French Club '47; Accounting Club, Corresponding Secretary '48; N.H.S. '50
"Her friendliness made her a hit."
26. BAMMEL, BILLY — Accounting Club '47; Custom Car Club '49
"Always cheering for Austin."
27. BARGAS, HENRY — Accounting Club '49; Custom Car Club '50; F.H.A. '50
"Anything for a laugh."
28. BARNES, JOHNNY—Photography Unlimited Club, Vice-President '48
"Tote that barge, lift that bale, jerk that soda."
29. BARRETT, FRANCES—F.H.A. '49; Olympia High F.H.A. '49-'50, President, Treasurer '50
"Oh, what joys hath wedded bliss."

30. BATSON, ARTHUR — Putt-Putt Club '48; Custom Car Club '49; Ballroom Dancing Club '50; Social Council '49; Swimming Team '49-'50
"His pranks were many."
31. BEAL, JIMMY—
"Hot-rod happy"
32. BEARD, BARBARA—Folk Dance Club '47, Sgt.-at-Arms; Girl's Ensemble '49-'50; Music Is Fun '48; Ballroom Dance Club '50; Handicraft Club '49; Tennis Doubles Intramurals.
"When your heart's on fire, smoke gets in your eyes."
33. BEATY, JANE—Red Jackets '48-'50; Maroon Beauty Review '48; F.H.A. '49, President '49; Social Council '48
"Petite but dynamic"
34. BELLAMY, CHARMAINE — Sub Deb Club '48; Y-Teen Officers Club '50; F.H.A. '50; Intramural Tennis '49
"Charmin' Charmaine!"
35. BENNETT, JANE—Bridge Club '47-'49; F.H.A. '47-'49; Future Teacher's Club '49-'50; Social Council '48
"Quiet, reserved, and always true."
36. BENNETT, TROY—Cowboy Singing Club '49; Custom Car Club '49; Hot Rod Club '50; F.F.A. '49-'50
"That Troy . . . some boy!"
37. BERGSTROM, CHARLES—K.D.V., President '48-'50
"A practical joke now and then is relished by the best of men."
38. BERGSTROM, VIRGINIA—F.H.A. '49; N.H.S. '50
"Each to the other's friend."
39. BERKLEY, CAMILLA — Bridge Club '47-'48; Future Teachers Club, President '49-'50; Red Jackets '49-'50; Maroon Staff, Art Editor '49; N.H.S. '49-'50; Social Council '49
"She well deserves a twig on some noble family tree."
40. BERRY, JOHN—Varsity Football '48-'49; Varsity Basketball '48-'50; Varsity Baseball '47-'50; Rodeo Club, Secretary '50; Football Club '49; Basketball Club; Baseball Club
"A good goal-getter"
41. BIDGOOD, CHARLES—
"I'm from McCarthyville—Houston, that is."

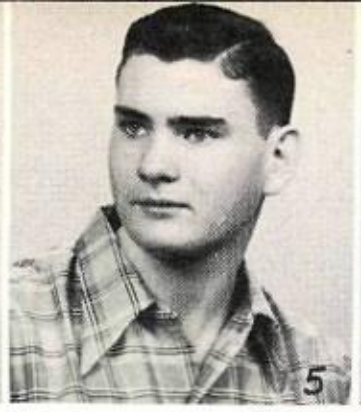

1. BIRDWELL, MARGIE — Music Is Fun '47-'49; F. H. A. '48-'50
   "A sunny disposition gilds the edges of life's blackest clouds."
2. BLACKSTONE, DAISY — Student Council '48-'49; F. H. A. '47-'50, Vice-President '50, Secretary '49; Needlework '47-'48, Reporter '47, Vice-President '48; Red Jackets '47-'50
   "She has a contagious smile."
3. BLACKSTONE, FRANCES — Needlework Club, President '48-'49; F. H. A. '49-'50
   "A light heart lives long."
4. BLACKSTONE, TOMMY — 10B President; 11A Sgt.-at-Arms; Football Letter '46 & '47; Varsity Club '47-'48; Yell Leader '48-'49; Gridiron Club '46
   "There's nothing nicer than a girl . . . except maybe two girls."
5. BLANCHARD, PHIL — Palestine High School: Junior Historical Society '46-'47; 10A Vice-President; Football Manager '46-'47; Basketball Manager '46. A.H.S.: Maroon Staff '49-'50; Western Warblers '49-'50
   "A boy came from the Holy City, very smart and twice as witty."
6. BLISS, MARY LOU — French Club '47; Red Jackets; Bridge Club '50; F. H. A., Vice-President '49; Student Council '49-'50; May Fete Committee '50; N.H.S. '50
   "Standing artful as the air and candid as the skies."
7. BLOMQUIST, ANNETTE—F.H.A. Club '47-'50, President F.H.A.; High School Council '49-'50
   "Some just radiate happiness."
8. BLOMQUIST, GROVER —
   "In the middle of everything."
9. BLOMQUIST, ROSE — F.H.A., President '50; Girls' Chorus '49-'50
   "My wild Irish Rose."
10. BLOODGOOD, BETTY — F.H.A. '49; N.H.S. '50
    "Of such a merry, nimble, stirring spirit."
11. BLUMENTRITT, LORIE — Mixed Chorus '47-'50; Red Jackets '48-'50; Madrigal Singers '47-'50; Student Council '47-'48; Popular Card Games Club '49; Western Warblers '50; Red Cross '49-'50; Bridge Club '49; Girls' Ensemble '50
    "Smiles are made for people like her."
12. BOLING, JOYCE — Red Jackets '48-'50; Opera Study Club '47-'48; Bridge Club '48-'49, secretary '48; F.H.A. '49-'50, Secretary '50, Reporter '50; Social Council '49
    "She scored a strike in more than one boy's heart."
13. BOLTON, BILLY —
    "He's valued at no little price."
14. BOMAR, FRANK — N.H.S. '48-'49-'50; Slide Rule Club '50
    "As nice as they come."
15. BOONE, MARY ANN — F.H.A.
    "A boon to her teachers."
16. BOSWELL, SAMUEL —
    "A good ole' guy."
17. BOUCHARD, ERNEST —
    "He's lovely, he's engaged, he uses soap."
18. BOUNDS, HOWARD — Sportsmen and Rifle '48-'49; Custom Car Club '49-'50
    "A wind's in the heart of me, a fire's in my heels."
19. BOWEN, BETTY — Opera Study Club '47-'50; Student Council '47, '48; Maroon Beauty Review '49; N.H.S. '50
    "Pretty as a picture."
20. BOYD, BOOTS — Red Jackets '48-'49; Bridge Club, Vice-President '48; Red Dragons '48; Accounting Club, Secretary '50; F.H.A., Secretary '48; Maroon Beauty Review '47; Duchess, Valentine Coronation '49
    "Lucky is the boy who will gainer."
21. BOYD, JOE — Band '47-'50; Orchestra '47-'50; K.D.V. '47-'48; Dance Band Club '49-'50; Student Council '47
    "The horn blows at midnight."
22. BOYD, KATHRYN — Folk and Square Dance Club '47; Y-Teens '48-'49
    "My heart is like a singing bird."

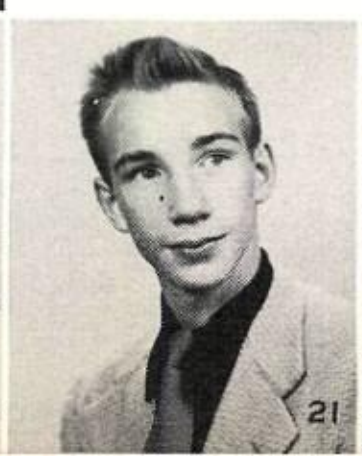

23

24

23. BRADDOCK, MARY FRANCES — Y-Teens '48; J.U.G. '49; Accounting Club '49
"Always welcome as a rainbow after a storm."
24. BRADFORD, CHARLES —
"You are a man of the world."
25. BROADHURST, PAT — Girl's Ensemble '49-'50
"As jolly and friendly as can be."
26. BROWDER, FRANCES — Popular Record Club III '47-'48; Folk and Square Dance '48; F.H.A. '49, Secretary - Treasurer; Ballroom Dance Club '50; N.H.S. '50
"Natural as sunlight on the sea."
27. BROWN, TRESIA — Tennis Club '48-'49; Stamp Club '49-'50; Student Council '47; F.H.A. '49, Rec. Secretary; Physiology Club '49-'50, Rec. Secretary; Girl's Baseball '47
"A young lady whose eyes are unique as to color and size."
28. BRUBAKER, ELLEN — Opera Study '50; F.H.A. '50
"Lively and changeable, like a flame in the wind."
29. BRYCE, BILL — Track '48; Track Club '48; Southern Harmony Club '49-'50; Student Council '49-'50; Mixed Chorus '49-'50; Master Singers '49-'50; F.H.A. '49-'50
"Men, like bullets, go farthest when they are smoothest."
30. BURCH, JERRY — Band '48-'50; F.F.A. '48-'50
"Nobody is more gentlemanly."
31. BURKE, MARTHA
"I admire a discreet woman."
32. BURKETT, BOBBY JUNE — Student Council '50; F.H.A. '49-'50, District President '50, Delegate to Regional F.H.A. at Memphis, Tenn.; Opera Study '47-'48; Maroon Band '47-'50; Girl's Ensemble '49; N.H.S. '50
"Seek not to break a man's heart."

25

26

27

28

29

30

31

32

33

34

35

36

33. BURKHALTER, JOANNE — Red Jackets '48-'50, Treasurer '49; Pink Dragon '47; Bridge Club '47-'48, Secretary '47, Treasurer '48; Popular Card Game Club '49, Sec.-Treasurer '49; Canasta Club '50; Social Council '48-'49; Student Council '47-'50; Girls State Representative '49; National Honor Society '49-'50; Girls Ensemble '50
"Thou canst not be false to any man."
34. BURKHARDT, EVELYN—Maroon Beauty Review '49; F.H.A. '49
"Born under a lucky star."
35. BURKS, L. J.
"I spend no time looking for a girl to do my cooking."
36. BURKS, SUE—Intramural Debate '47; Bridge Club '47-'48; Y-Teens '48-'49; F. T. A. '49-'50, Vice-President '49; Red Jackets, '48-'50; N.H.S. '50
"Sweet Sue, just you."
37. BURR, BARBARA — Pink Dragon '47; Bridge Club '47; F.H.A. '48, Treasurer '48; Popular Card Game Club '49; Discussion, Extemporaneous Speaking and Declamation Club '50; Posture Contest winner, 1st Place '50; Comet Staff '50, Organization Editor '50; Red Jackets '48-'50.
"Tall, dark, and bewitching."
38. BURROUGHS, FRANCETTA — Tennis Team, Letterman '47-'49; Tennis Club '47-'48, President '48; Student Council '47-'48; Red Jackets '47-'50; Red Cross '49; F.H.A. '49-'50; Intramural Letterman '49; Social Council '47
"Her cup runneth over."
39. BURROWS, CLAUDE
"I wish my life to be sound and long."
40. BUSTIN, NEWELL—Future Good Citizens Club '47-'49
"May every night be New Year's Eve."

37

38

39

40

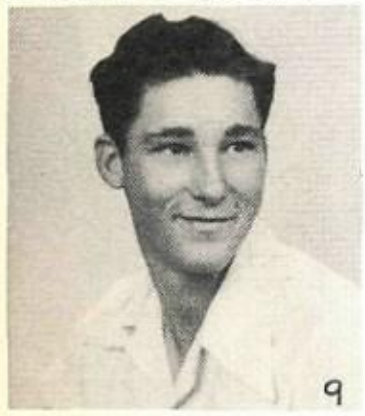

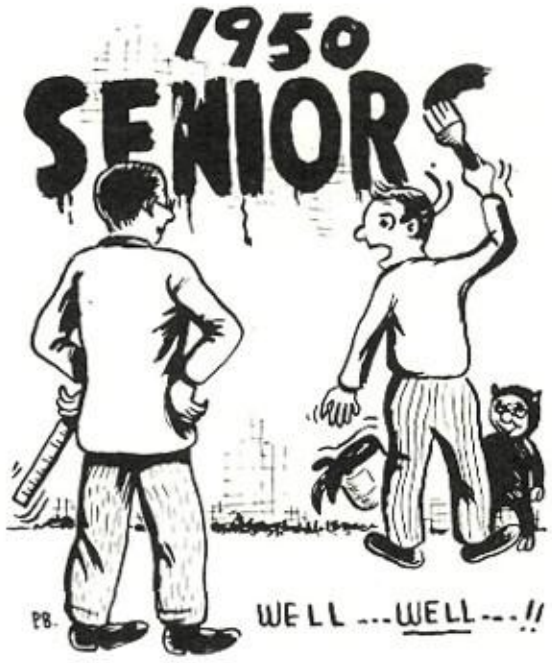

" . . . of course, there were some moments we should like to forget . . . "

1. BUTLER, PAT — F.H.A. '49; Music Is Fun '47-'48; Girls Chorus
   "Let him hold thy hand."
2. BYRAM, CARRIELU — Latin Club '47-'49; Western Warblers '49; Aquatic Club '50; Mixed Chorus '49-'50; Madrigal Singers '49-'50; Posture Contest Winner, 1st Place '49; Red Jackets '48-'50; N.H.S. '50
   "What you don't know won't hurt you."
3. CABANISS, BEBE DELL — Handicraft Club '48-'49; Los Amigos en Las Americas '47; Maroon Beauty Review '47; Student Council '47-'49; Library Club '48; F.H.A.
   "She spills smiles wherever she goes."
4. CAGLE, ALLENE — Speech Club '50; Popular Record Club '48; F.H.A. '49-'50
   "Nice and neat, quite a treat."
5. CALDERON, HENRY — El Arco Iris '49-'50; Los Caballeros de las Americas '49
   "His favorite hobby: collecting girl friends."
6. CALDWELL, CARROL
   "He will make his way good wherever he goes."
7. CALDWELL, CHARLES — Radio Speech Club '48; Debate '48; Debate and Public Discussion '49-'50
   "Greatness threatens to overtake this young man."
8. CALDWELL, JOHN — Basketball, B Team '47; Varsity Football '48-'50; Mixed Chorus '47-'50; Mastersingers '48; Basketball Club '48-'50; All-District Basketball '50; Varsity Letter '50
   "Men are full of mystery."
9. CALDWELL, ROWE — San Angelo High School: Football '47-'48; Football Club '47-'48. A.H.S. Varsity Club '49; F.F.A. '49-'50
   "A pal easy to like."
10. CALHOUN, MARJORIE
    "How pure in heart and sound in head."
11. CALVO, BENJAMIN — El Arco Iris, President '50; Mastersingers '49-'50; Los Amigos en Las Americas '49
    "Just listen to my tones."
12. CANION, J. R.
    "The Grand Canion."
13. CARGILE, EMMA — Music Is Fun '47-'48; F.H.A. '49
    "A woman's heart is as intricate as a skein of silk."
14. CARGILE, KENNETH — Cowboy Singing Club '49; Hot Rod Club '50; F.F.A. '47-'50
    "Great thoughts come to him like instincts, unawares."
15. CARROLL, PAT — Popular Record Club No. 2, President '48; Radio Broadcast, Vice-President '49; Ballroom Dancing '49-'50; Red Cross '49; Social Council '47; Student Council '48; Maroon Staff '49-'50; Red Dragons '49-'50; Quill and Scroll '49-'50
    "The early bird catches the worm . . . but who wants a worm?"
16. CARTWRIGHT, SHIRLEY — Orchestra '47-'50; Opera Study '47-'48; Los Amigos en las Americas '48-'50; N.H.S. '49-'50; Red Jackets '48-'50
    "Laugh if you are wise."
17. CASS, CANDLER — Radio Club '47-'48; Golf Intramural '47; Psychology Club '49 - '50; Debate Club '50
    "Here is courage, the greatest of them all."
18. CASTANEDA, CONSUELO — Spanish Club '47, President; Basketball Intramurals '48; Student Council '48; Science Research Club, Secretary '48; Bridge Club '48-'49; Los Amigos en las Americas Club '50
    "She who takes the lead will get there first."
19. CASTRO, HENRIETTA — F.H.A. '49; N.H.S. '49
    "Her price is far above gold bonds."
20. CASTRUITA, ALICE
    "Few are so talented."
21. CAVILEER, JOHNNY — Maroons '47 - '50; Track '47 - '50; Track Club '48, '50; Football Club '48-'49
    "And tall and strong and swift of heart was he."

1. CAZAREZ, MAURIL—
"Some people yon can't help liking."
2. CHANCE, ALMA—Opera Study, '48-'49; Orchestra '48-'50, Librarian '49, All State Orchestra, '50; Regional Orchestra '48
"To tell a woman what she may do is to tell her what she will do."
3. CHANDLER, JERRY — Drama Club, '47-'48; Aquatic Club, '48-'49, Treasurer, '49; Ballroom Dancing Club, '49-'50, President, '50; Student Council, '47-'48; 12B President; N.H.S. '50
"If aught of prophecy be mine, thou wilt not live in vain."
4. CHANEY, MARTIN — Secretary 10B; Treasurer 12B; Student Council, '48-'49; Adda Dabba Polish, '47-'48; Basketball Club, '48-'50; Basketball, '48-'49, B-Team Basketball, '47-'48; N.H.S. '50
"He sits high in all people's hearts."
5. CHICK, JACK — Sportsman and Rifle Club, '49-'50, Secretary, '49; Maroon Band; '49-'50; Folk and Square Dance Club, '47
"Which came first—Chick or the egg?"
6. CLARK, CHARLES—Model Airplane Club, '48-'49; Maroon Band, '47-'50; Dance Band Club, '49
"I would make reason my guide."
7. CLARK, GLENN—
"A loaf of bread, a jug of wine, and thou."
8. CLENDENNEN, PEGGY—F.H.A. Council Rep., '47-'48; Accounting Club, '49; Popular Record Club, '49
"There's nothing ill can dwell in such a temple."
9. CLOUD, BETTY—Maroon Band, '47-'50; Popular Record Club, '49; J.U.G., '48; F.H.A., '47-'50; N.H.S., '50
"Pleasant as the shower which falls on the sunny field."
10. COCHRAN, JIMMY — Tennis Club, '47-'49; Drawing Club, '48; Varsity Tennis Team; Declamation, Extemp. Club, '50
"As energetic as the dog who laid his head against the wall to bark."
11. COLEMAN, CLIDE—
"A warm-hearted and friendly fellow."
12. COLEMAN, ELIZABETH — San Angelo: Intramural Volleyball; Tennis, Champ A.H.S.: Bridge Club, Secretary '49; Western Warblers, '50; Intramurals, Table Tennis Doubles, Champ, '48; Consolation Table Tennis, Singles, '48; Basketball, '49; Volleyball, '49; Tennis Doubles, '49; Mixed Chorus, '49-'50; Madrigal Singers, '48
"Mix the sweetness of honeysuckle with the freshness of a dewdrop and you have our Liz."

13. COLLEY, LOIS — Opera Study Club, '49; Accounting Club, Secretary, '49; F.H.A., '50; Maroon Beauty Review '50
"She appeared clothed in worldly wisdom."
14. CONN, CAROL—
"Gay as all nature at the morning's smile."
15. COOKSEY, JANETTE—
"Her personality is as bright as her smile."
16. CORBELL, BOBBY — Student Council '47-'48; F.H.A. '48-'49; Mastersingers '50; Declamation, '47; Aquatic Club '50
"An angelic expression on his face, with a bit of the devil in his eye."
17. CORBITT, MRS. HELEN—
"Her pleasant ways proved valuable to her."
18. COWE, RONALD—
"As jolly as the day is long."
19. COWLEY, DON ROY—Goldshirts, '46; B Team '47; B Team Club '47-'48; "Maroons" '48; Varsity Club '48; Drama Club '48-'49
"He slights queens, empresses, and damsels of every degree for her sake."
20. COX, BERT—Wheaton Community High: Track; High-Y; Mixed Chorus; Intramurals, Basketball, Soccer, Softball. Alamo Heights High: Football; Mixed Chorus; High-Y; Basketball; Quartette, A.H.S.: Mixed Chorus; Mastersingers; Western Warblers
"Trust not a man."
21. CALABASH, MISCHIEF MURGATROYD, ESQ.—Maroon Beauty Review '32-'50; National Dishonor Society '42-'50; Intramural Marble Championship Squad '38; Future Homewreckers of America '29-'49; Orchestra '49-'30, Second Fiddle; Mixed Up Chorus '49½-'50; Boats and Saddlesoap Club '30-'43; Sub Deb Club '43-'44; Comic Staff '20-'50, Head Deadline Misser; Poker Club '21-'42; Anti-Social Council '50; Nutty Hutty Committee; Western Wobblers Club '46; Adda Dabba Shinola '00; Los Enemigos en las Americas; Just Us Girls Club '45-'50, Chief Gossip Gatherer; Valentine Coronation, Sweetheart Nominee '48
"A little mischief now and then is relished by the best of men."
22. COX, EVELYN—10A Secretary; Maroon Beauty Review '49; N.H.S.
"A well-born and court-like person."
23. CRAVEN, MELVIN—F.H.A. '49-'50
"A lover of books but a reader of man."
24. CRAWFORD, ARTIE — Accounting Club '49; F.H.A. Club '49-'50
"Royally well content."

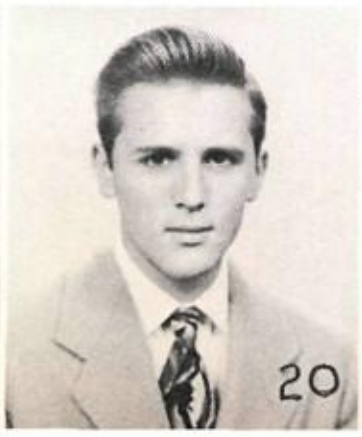

1. CRAWFORD, LOIS—
   "As full of wisdom as the seas of sands."
2. CROWE, NAOMI—
   "Circe was as naught beside a woman with flowing hair."
3. CRUTCHFIELD, BUDDY — Maroon Band '47-'49; Dance Band Club '48-'49
   "Many men have I met in the world, but none like him."
4. CULVER, JOE—10A President; N.H.S., President '49; Basketball Club '48-'49, Vice-President '49; Basketball Letterman '48-'49; B Team Basketball; Maroon Band '47-'49; Student Council '48
   "The originator of originality."
5. CUMMINGS, NEIL—
   "He is just the kind of boy his parents dote on."
6. CUNNINGHAM, HOMER — B Team Football '48; Football Club '48; 10B Secretary; F.F.A., State Reporter '48-'49; 11A Sgt.-at-Arms; Sportsmen and Rifle '49, President, Secretary; Rod and Gun Club '50; Mastersingers '50
   "Good nature, like a bee, collects honey from every herb."
7. CURD, SONIA — Breckenridge High School: Debate '47-'48; Band '46-'48. A.H.S.: Bridge Club '48-'49; Slide Rule Club '50; Girls' State '49; Red Cross Council '49-'50; Student Council '49; N.H.S. '49-'50
   "Well, Napoleon was not so large either."
8. CYRUS, CAROL—Girls' Intramural Basketball, Consolation Champion '49; Maroon Band '47-'50; Maroon Staff '49-'50; Bridge Club '49-'50; Model A Club '47-'48; Ensemble Club '49-'50; Social Council '48-'49; Beauty Review Staff '50; Quill & Scroll '50; N.H.S. '50
   "Cheerful as sunshine after a rain."
9. DAILEY, CYRIL — Maroon Band Band '47, '49; Waco High Band '48; Dance Band Club '49
   "Knowledge is greatly to be desired in the world of business."
10. DALRYMPLE, HARRIS — Science Research Club '48-'50, Vice-President '48, Sgt.-at-Arms '49, President '50; K.D.V. '47; German Declamation, 1st Place; N.H.S. '50
    "What man is this who does such wond'rous feats of magic?"
11. DARSEY, JAYNE—Red Jackets '48-'50; Mixed Chorus '49-'50; Madrigal Singers '49-'50; Bridge Club '48-'49; Latin Club '47-'48, Sgt.-at-Arms '48; Western Warblers '49-'50; Maroon Beauty Review '48; Student Council '48; Nut Hut '49-'50
    "She has bewitched me, this charming one."
12. DAVIS, KATHRYN — Sub Deb Club; Folk and Square Dance; Accounting Club
    "The maiden whose lip is like a rose leaf curled."
13. DAVIS, LOIS MARIE—Bookkeeping Club '49-'50
    "The picture of happiness."
14. DAVIS, MARY ANN — Mixed Chorus '48-'49; Madrigal Singers '47-'48; Musicians Club '48-'49, Secretary; F.H.A. '50
    "A half smile hovering 'round her lips like a butterfly around a flower."
15. DAVIS, RHODA — Debs Styles Club '47-'48; Sub Deb Club '48-'49; Accounting Club '49-'50
    "Genial as sunshine."
16. DAYWOOD, PHILIP—
    "As full of blunders as a successful career."
17. DEAN, DORIS ANN — Activity Club
    "Thou shalt go thy ways untroubled."
18. DE GLANDON, MARVIN — Accounting Club '48; Square Dance Club '47
    "This fellow has sense enough to play the fool."
19. DICKERSON, JO ANN — Latin Club '48, Vice-President; Chess Club '49-'50, President '50; Red Dragons '47-'50; Maroon Staff '48-'50, Business Manager '49, Editor-in-Chief '49-'50, Assistant Advisor '50; Social Council '48; Beauty Revue '49, Business Manager, Director '50; Quill and Scroll '49-'50, Secretary-Treasurer; N.H.S. '49-'50; Outstanding Journalist Award '49
    "All the world is her roller-coaster."
20. DICKSON, JANE—Maroon Beauty Review '49; Just Us Girls Club, Secretary '49; F.H.A.
    "Without love there is no pleasure."
21. DILL, GEORGE LEE—
    "They never fail who always try."
22. DINSMORE, BILL—Student Council '48; Accounting Club '49-'50, President
    "Rough 'n ready."
23. DODGEN, JACK—10A Treasurer; Track Club '48
    "A 'shark' they say."
24. DODSON, BOBBY—
    "And one of these was a medal winner."
25. DODSON, VIRGINIA JO — Student Council '47-'49; Popular Record Club '48; F.H.A. '48-'50
    "Her friendly smile has won her the favor of many."

1

2

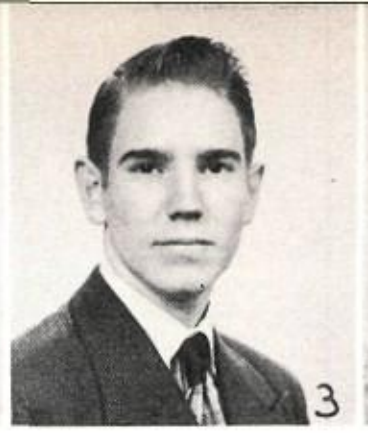
3

4

5

6

" . . . a tramp to the gym on a cold winter night led us to excitement of games that were won, only seconds remaining . . . yelling our heads off at each close point made us hoarse but delighted as we came out on top . . . "

7

8

9

10

1. DONOHUE, BARBARA—Los Amigos en las Americas '49-'50
   "Modesty is the citadel of beauty and virtue."
2. DONOHO, MARILYN—Red Jackets '48-'50; Handicraft Club '49; Comet Staff '49
   "Such giddiness of heart and brain."
3. DOWELL, DALE—Hi-Y Club '47-'48; Radio Broadcast Club '48-'49; Western Warblers '49-'50; Maroon Staff '49-'50; B Team Football Mgr. '48; Baseball '47; Red Cross '47-'50; Intramural Track '47; Quill and Scroll '50
   "Worth makes the man."
4. DOYLE, RUTH — Maroon Staff; Accounting Club; Girls' Intramural Volleyball and Basketball; F.H.A.
   "Can the world buy such a jewel?"
5. DRAPER, JERRY—
   "He's in the game of life to win."
6. DRAPER, KATHRYN—Atlanta High School: Drama Club; Debate Team; Intramural Volleyball; Klicker Club; Maroon Jackets; F.H.A. Club. A.H.S.: Debate Team; Latin Club
   "When you smile, the world smiles back."
7. DRURY, JOSIE — Maroon Staff '49-'50, Head Proofreader
   "Neat 'n nifty, finished in '50."
8. DUMCUM, BILL—
   "A wealth of fun lurks behind serious eyes."
9. DUNLAP, DORIS—
   "We that are true lovers run into strange capers."
10. DURAN, ELMA—El Arco Iris Club '48-'49
    "Her sweet disposition is the envy of her friends."
11. EAST, IDENA—
    "Dear flower that grows beside the way."
12. EBERHART, LOUISE — Music Is Fun '48; Square Dance, '49; F.H.A. '49, Vice-President
    "A maker of friends will never want for happiness."
13. ECKERT, TRAVIS—Varsity Football Club '47-'49; Varsity Baseball Club '48-'50, Vice-President '49; Varsity Football Team '47, '49, Reserve Letter '47, Letterman '49; Varsity Basketball '48-'50, Letter '50; Varsity Baseball '48-'50, Reserve Letter '48, Letter '49, '50; B Team Basketball '47; 11B Class Treasurer; Mixed Chorus '50; N.H.S. '50
    "Still waters run deep."
14. ECKHARDT, BOBBY JEAN—Band '47-'50; Horseshoe Doubles, Consolation Champ '49
    "She is a lady worthy of the finest of men."
15. ECKHOFF, EARL—Adda Dabba Polish, Secretary '49, President '49-'50; Red Cross '49; Social Council '48; Student Council '47
    "He sits and whistles as the girls go by."
16. EDWARDS, LEE—
    "No hits, no runs, no errors."
17. EDWARDS, LILA—
    "As she merits friends, she numbers them."
18. ELKIN, BETTY—Handicraft Club '50; Girls' Ensemble '50
    "A ready wit, a ready smile, make her welcome all the while."
19. ELLIOTT, DOROTHY—Square Dancing Club '49; Sub Deb Club '48; F.H.A., President '50
    "All things bright and fair are thine."
20. FALCON, AZENET—Girls' Chorus '48-'50
    "Beauty is nature's coin."
21. FALK, CHESTER—Mixed Chorus '50; Western Warblers Club '49-'50; Baseball '50
    "Every man's an open book . . . if you know how to read him."
22. FANCHER, CHARLES — Radio Club '47-'48; Intramural Tennis, Doubles Champion '48; Slide Rule Club '50
    "A man of many talents."

11

12

13

14

15

16

17

18

19

20

21

22

1. FARMER, JAC—Red Dragons '45-'50, Vice-President '48-'49, President '49-'50; Drama Club '48-'49, Sgt.-at-Arms; Ballroom Dancing Club '49-'50; Interscholastic League One Act Play; Astronomy Club '45
   "Good to the last flop."
2. FASEL, VIRGINIA — Distributive Education Club '49-'50
   "A marvel of cleverness and charm."
3. FELDER, DOLORES—Music Is Fun '48-'49; Popular Record Club '49
   "A jewel of the brighter lustre."
4. FELSING, BILL—Science Research Club '47-'50, Secretary '48-'49, President '49; Junior Academy of Science, 3rd Place '48
   "It hain't no use to grumble and complain. It's jest as cheap and easy to rejoice."
5. FIELDS, LESTER—
   "A good man in his field."
6. FISCHER, DON — Radio Club, Secretary-Treasurer '48; Mastersingers '49; Mixed Chorus '49; Rifle and Sportsman '49
   "A little fire grows great with but little wind."
7. FISCHER, SONNY—
   "Friendliness plus ability plus good humor equals one of our best."
8. FLORES, ROBERT—
   "Good nature and good sense are his."
9. FOLMAR, PAT—Red Jackets '47-'50; Maroon Staff '48-'49; Interscholastic League Press Conference, Vice President '49; Quill & Scroll, Reporter; Maroon Beauty Review '48-'49; Student Council '47-'50, Secretary '48, Recorder, '49, Secretary '49, S.A.S.C. Conventions, Mobile, Alabama, Shreveport, Louisiana; N.H.S.; Card Club, President '49; Duchess 12A Class, Valentine Coronation '49
   "Talent, beauty, charm—What more can you ask?"
10. FRAZIER, KENNETH—Debate Champion '47; Latin Club '47; Debate Club '47; Band '47-'48; Social Council '48; Parties Planned For Fun, Treasurer '49; Debate Squad '47-'48; Track Club '49; Track '49
    "Dynamite comes in small packages."
11. FREEMAN, BARBARA — Red Jackets '47-'50; Y-Teens '47-'48; Girls' Handicraft Club '49; Slide Rule Club '50; Student Council '48; N.H.S. '49-'50
    "God loves all beauty, and on this surely his angels lay their kiss."
12. FRENSLEY, DOROTHY—Bookkeeping Club '47; K.D.V. '48-'49; Maroon Staff '49
    "Joy is not in things, it is in us."
13. FREUND, ROBERT—
    "All excellent things are rare."
14. FRITSCHE, LEROY—
    "The man worthwhile is the man who can smile when everything goes wrong."
15. FULCHER, RUTH—Latin Club '47-'49, Treasurer '49; Varsity Tennis '48-'50; Intramural Letter '49-'50; N.H.S. '49-'50; Red Jackets '49
    "Frailty, thy name is woman!"
16. GALARZA, ANDREA — El Arco Iris '49, Secretary; Mixed Chorus '48-'50
    "To be merry best becomes her."
17. GALARZA, MARY JANE—El Arco Iris '48-'49
    "Generous smiles are all of a kind."
18. GALVAN, JULIAN—
    "I know thee for a man of many thoughts."
19. GARCIA, DAVID—
    "His reflected pleasant thoughts."
20. GARCIA, JOE—El Arco Iris '48-'50
    "The craftsman is known by his work."
21. GARDINER, ALICE — Student Council '47-'49; Los Amigos en las Americas '48-'50; Discussion Club '49; Girls' Ensemble '49-'50; N.H.S. '49-'50
    "A sweet, attractive kind of grace."
22. GARY, BOB—
    "His eyes are bright and his heart is light."
23. GARZA, JESSE—
    "Boys will be boys."
24. GARZA, JOHN—
    "They are rich who have friends."
25. GASKIN, JAMES — Tennis Club '49
    "Nature Boy."
26. GASSMAN, RALPH — Intramural Debate '47; Debate Squad '48; Adda Dabba Polish '47-'48; Comet Staff '48; Student Council '47-'48; Folk and Square Dance '48; Jr. Red Cross Council '47-'50, President '49-'50; Latin Club '49-'50; Distributive Education Club '48-'50, Vice-President '48, National D.E. Convention '50; Valentine Coronation '49
    "My mind to me a kingdom is."

"Sometimes an innocent sophomore was rather startled upon getting a first glimpse of a senior on Senior Day . . ."

1. GAULT, RALPH — Basic High School, Henderson, Nevada: Football '45-'47; Basketball B Team '46-'47; Minstrels '45-'47; Latin Club '45-'47, Secretary '46-'47; Class Secretary-Treasurer '45-'46; Treasurer '46-'47
   "He has as much use for adjectives as a cowboy has for a powderpuff."
2. GERLING, GLORIA—Music Production Staff Club '47-'48; Ballroom Dancing '49-'50; F.H.A. '47-'49; Red Cross Council '49-'50; Music Is Fun '48-'49
   "Every cloud has a silver lining."
3. GIDDENS, LESLIE—12A Secretary-Treasurer; 11B Sgt.-at-Arms; 10B Sgt.-at-Arms; Student Council '47, '50, Sgt.-at-Arms '50; Swimming Team '50; Band '47-'49; Latin Club '47-'48, Vice-President; Opera Study '48-'49, Treasurer; Aquatic Club '50; Good Times · Ahead Club '49-'50, Vice-President; Mastersingers '48-'49; F.H.A. Club '48, President
   "I am the sum total of wit and good humor."
4. GILBERT, NITA—
   "There's sunshine in her smiling face and music in her voice."
5. GLASS, FANNIE—Science Club '49; Folk and Square Dance '49-'50
   "Kindness has resistless charms."
6. GLENN, WYONA — Student Council '47-'48; Jr. Red Cross Council '47-'50; Accounting Club '50, Vice President '50; N.H.S. '50
   "Of laving disposition and cheerful smile."
7. GOFORTH, BILLIE JEAN—Stamp Club '49-'50, Secretary '49; N.H.S. '50
   "Youth is full of sport."
8. GOLD, GUYNN—
   "Life is a mystery, but I'm trying to unravel it."
9. GOMEZ, MELBA—
   "All her ways are winning ways."
10. GONZALES, CRUZ—El Arco Iris Club
    "Nothing is impossible to a valiant heart."
11. GOOCH, BOB—Aeronautics Club, Vice-President '49
    "A man of sterling qualities."
12. GOODING, WANDA — Drama Club; Needlework Club; Square Dance Club; F.H.A.; Intramural Volleyball
    "Fortune will call at the smiling gate."
13. GOWER, BETTY—Quill & Scroll '50
    "She can dream and make not dreams her master."
14. GOWER, CHARLES—
    "He has a flair for nonsense."
15. GRAVES, BILLY—
    "He lives twice who lives well."
16. GREEN, DORIS—Handicraft Club
    "A contented spirit is the sweetness of existence."
17. GREEN, NANCY—Tally-Ho Riding Club '48; Adda Dabba Polish '49
    "No beauty is like the beauty of the mind."
18. GRESHAM, CLARA JEAN—Mixed Chorus '48-'49; Handicraft Club '47-'48; Nut Hut '48-'49; Vice-President '49; Red Jackets '47-'49, President '49
    "Thou hast the sweetest face I ever looked on."
19. GRIEDER, PAUL — Tennis Club '48; Opera Study '48-'50, Treasurer '50; Tennis Intramurals; Ping Pong Intramurals; Mixed Chorus; Red Dragons; Student Council '49
    "Since brevity is the soul of wit, I will be brief."
20. GRIFFIN, ROSE — Tennis Club '47-'48, Vice-President; Popular Record Club '49-'50; Bridge Club '50; F.H.A. '48-'50
    "How sweet and fair she seems to be."

". . . but to the seniors this was their day to howl . . . and although everyone was amused by their crazy costumes, it was the seniors themselves who had the most fun, for on Senior Day almost 'anything goes' . . ."

1. GROTE, BILLY — Sportsman and Rifle; Ballroom Dancing Club; Rod and Gun Club
   "His words were trusty heralds in his mind."
2. GUSTAFSON, BETTY JEAN—
   "There's naught but good of her name."
3. GUTIERREZ, MELITA—El Arco Iris '49; F.H.A. '49-'50. Bastrop High School: Drum and Bugle Corps '48-'49; Mexico Chiquito Club, President '48; El Monterrey Club, Secretary '48
   "A pleasing countenance is no slight advantage."
4. GUYGER, TED—Folk and Square Dance '48-'49
   "Let each man do his best."
5. HAAG, JOAN—Maroon Band '47-'50, Librarian '48-'50; N.H.S. '49-'50, President '50; Student Council '48; Red Cross Council '49; Maroon Beauty Review '48; Latin Club '48-'49; Model A Club '47; Dance Band Club '49; Ensemble and Dance Band Club '50; Photography Club '48
   "The charm of her presence was felt wherever she went."
6. HAAS, MARJORIE—
   "Wit be my faculty, pleasure my occupation."
7. HAENEL, HERMAN—Slide Rule Club; N.H.S. '50
   "Let us endeavor so to live that when we die even the undertaker will be sorry."
8. HAILE, ERIN LYNN—Latin Club '47-'48; F.H.A. '49-'50
   "A striking miss."
9. HALL, MARY HELEN — Red Jacket '48-'50; Student Council '48; Needlework Club, Secretary '49; Social Council '48
   "As pretty a face as was ever flashed in front of a looking glass."
10. HARDWICKE, ANN—Latin Club '47-'48, Secretary '48; Bridge '48-'49; Red Jackets '47-'49, Sgt.-at-Arms '49; Student Council '47-'48; Social Council '48; F.H.A. '48; Girls Intramurals '49; Nut Hut '49; N.H.S. '49
    "Is not this wild rose sweet without a comment?"
11. HARGRAVE, MARIAN—Mixed Chorus '49-'50; F.H.A. '49-'50
    "She valued most that which was hard to reach."
12. HARLAN, RAY— Goldshirts '47; Band '47
    "The pleasures that come most rarely delight us most."
13. HARPER, RAE—N.H.S. '49; Music Production Club '48; Music Is Fun '48
    "This jolly Queen Bess will never lack for Sir Walter Raleighs."
14. HART, ANN—Red Jackets '48-'50; French Club, Vice-President '47-'50, N.H.S. '49-'50; Quill & Scroll '50
    "A real sweetHart."
15. HASKEW, ROSEMARI—Quill and Scroll '49-'50; Maroon Staff '48-'50, Feature Editor '48-'49, News Editor '49-'50, Co-Editor '50; Sketch Club '48-'49; Western Warblers '49-'50; Debate Squad '47-'48; Girls' Intramural Debate '47-'48, First Place '47, Second Place '48; Student Council '48-'50, Secretary '50; May Fete Committee '49-'50
    "My true love hath my heart."
16. HAVEMAN, HARVEY — Slide Rule Club '50. Pleasant Grove High School: Football '48; Basketball '48-'49; Football Club '48-'49
    "A keeper of silence eloquent."
17. HAYS, ANNA—F.H.A. '47-'49
    "Thou hast the patience and faith of a saint."
18. HAYS, GEORGE—Goldshirts Football '47; Radio Club '47-'48, Vice-President; Maroon Baseball Team '48; Electronics Research Club, Treasurer '49; Maroon Staff, Photographer '48
    "And some are sharpened keen and true, and carve their way to fame."
19. HAYES, REBECCA—F.H.A. Club '49; Square Dance '48
    "The sunshine comes along hand in hand with her."
20. HENDERSON, DORIS JANE—Los Amigos en las Americas '49-'50; Stamp Club, Secretary '48-'49; N.H.S.
    "First in her class and not last in the hearts of her friends."
21. HENDRICKS, PEGGY — F.H.A. Club '49-'50; Girls' Intramural Basketball '49
    "Friendly may we part and quickly meet again."
22. HENKES, VERLINE—F.H.A. '48-'50; Homemaking Club '49-'50
    "A cheerful friend, like a sunny day, spreads its brightness all around."

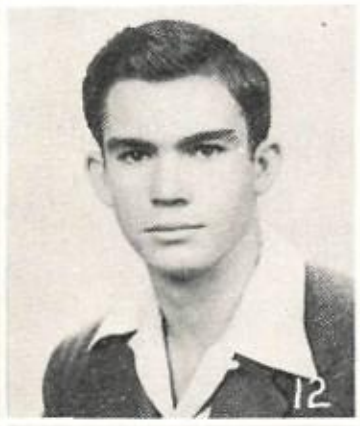

1. HICKMAN, BILLY—
   "The pleasures that come most rarely delight us most."
2. HICKMAN, LANDRUM — Accounting Club '48-'49, Secretary '49; Tennis Club '49-'50, Sgt.-at Arms; Goldshirts '47; Intramural Letter '50; Consolation Tennis Singles Championship; Tennis Doubles Championship; Basketball B-Team '48.
   "A student, an athlete, and a worthy man."
3. HIESLER, JAMIE—
   "Impossible is a word which he never pronounces."
4. HILL, CHARLES—
   "Pleasure and action make the hours seem short."
5. HILL, ROLAND—
   "I dare do all that may become a man."
6. HITE, A. W.—Sportsman and Rifle Club '49
   "I'll be sad for nobody."
7. HOLCK, ALBERT—K. D. V. President '48-'49; Student Council; N. H. S.; Golden "R" Reading
   "He served with glory and admired success."
8. HOLDER, HELEN—Palestine High School: F. H. A. '47-'49; Band '47-'49; Orchestra '49-'50. A.H.S.: Band '49-'50; El Arco Iris '49-'50
   "She is gentle, she is wise, yet there's laughter in her eyes."
9. HOLT, LILLA—Opera Study '47-'48; Y-Teen '48-'50; Red Jackets '49-'50
   "A hello for everyone."

10a. HOPF, DONNA—
   "A coquette as cute as they come."

10b. HORN DOLORES — Distributive Education Club '48-'50; Square Dance Club '48; F. H. A. '50
   "If she will, she will, you may depend on it."

11. HORTON, DEBBE—N. H. S. '49-'50; Comet Staff '50, Feature Editor; Mixed Chorus '49-'50; Madrigal Singers '49-'50; Latin Club '47-'48; Sketch Club '48-'49, President '48; Western Warblers '49-'50; Maroon Beauty Review '49, '50; 1st place Posture Contest '50
   "Live in my heart and pay no rent."
12. HORTON, DONALD—
   "Joy and courage make a handsome face."
13. HOUSE, LAWRENCE R. Master Singers; B Team football; Ballroom Dancing
   "Light of step and light of heart."
14. HOUSTON, DAVID—Rifle and Sportsman '49; Custom Car Club '49; Mixed Chorus '49; Mastersingers '49
   "I am sure care's an enemy to life."
15. HUBBY, JACK—Debate intramurals '48-'50; Debate Squad '48-'50; District Extemporaneous '49; Science Research '48-'49; Debate and Public Discussion '50; Red Dragons '49; Junior Academy of Science '48; N.H.S. '50
   "Work fascinates me. I could sit and look at it all day."
16. HUDSON, SARA—Ballroom Dancing Club; Red Dragons; Radio Work Shop; Y-Teens
   "For her the world is crammed full."
17. HUFF, MILLICENT—Latin Club '47-'49; Y-Teens '49-'50, Reporter '50; Quill and Scroll '49-'50; Maroon Staff '48-'50, Editorial Asst. '49-'50, Associate Editor '50
   "So wise, so young."
18. HUGHES, ANN "SISSY" — Red Dragons; Bridge Club '48-'49; Red Jackets '48-'50
   "Her eyes are blue as Texas skies, no Texas heart is truer."
19. HUGHLETT, JEANIE — Maroon Staff '49-'50; Bridge Club '49; Sketch Club '49; Western Warblers '49-'50; Canasta Club '50
   "She keeps the boys a-whirl."
20. HUNNICUTT, DORIS RUTH — Red Jackets '48-'50; Library Club '47; Drama Club '48; F. H. A. '49; Red Dragons '47-'50; Golden "R" Reading
   "A whimsical thought she now and then expressed."
21. HUNT, JERRY — Tennis Club '47; Bridge Club '48; Western Warblers '49
   "Pert and merry is our Jerry."
22. INGRAM, CHARLES
   "They only live who enjoy life."
23. IZARD, BETTY — F. H. A. '49-'50
   "A true friend is more precious than gold."
24. JABOUR, JESSE — Hi-Y Club '47-'48; Latin Club '48-'49; Discussion Extemporaneous Speaking and Declamation Club '49; Ballroom Dancing '50
   "Blow, Gabriel, blow!"
25. JACKSON, DOROTHY — Y-Teens '48-'49, Reporter '48; Maroon Staff '48; Girls' Ensemble '48-'49; Madrigal Singers '48-'49; F. H. A. '48-'49; Modern Dance '47
   "No care beyond today."
26. JACKSON, J. L. — Student Council '50; Opera Study, Secretary-Treasurer '48; Library Club, Vice-President '49
   "The great John L."
27. JACKSON, RALPH — Model Airplane Club '46; Radio Club '48; Aeronautics Club '49, Vice-President; Custom Car Club, Secretary '49-'50
   "Vim, vigor, and vitality are his."

1. JANCIK, LIBBY
   "Everything is sunny with this little honey."
2. JEFFREY, VERA — Los Amigos en las Americas Club '48-'50; N.H.S. '50
   "Too much good cannot be said of her."
3. JENKINS, BILL — Western Warblers Club '49
   "Play it purty, Jethro!"
4. JENKINS, MARGARET — Model A Club '48; D. E. Club, Secretary '48-'50
   "Smile, my dear, and the sun shines for me."
5. JENKINS, RALPH — Red Dragons '48-'50, Sgt.-at-Arms '49-'50; National Thespians '49-'50; Drama Club '48-'49; Hot Rod Club '49-'50, Sgt.-at-Arms '49-'50
   "I wonder how I became so lucky."
6. JENNINGS, W. R.
   "Nothing good is accomplished without enthusiasm."
7. JOHNSON, ELAINE — Red Jackets '47-'50; Mixed Chorus '49; N.H.S. '49; F.H.A.; Sub Deb Club '48; Y-Teens '48, '49, Reporter '49
   "A platinum blonde with a bubbling personality."
8. JOHNSON, FLOYD
   "'Tis much he dares."
9. JOHNSON, JOHN
   "Smiling, he takes the world in his hands, seeing it good."
10. JOHNSON, LOUISE — Red Jackets '47-'49; Latin Club '48; F.H.A. '47-'49
    "Everybody said she was the finest creature in the world."
11. JOHNSON, PAULINE
    "A jewel well worth a king's taking."
12. JOHNSON, REUBEN
    "An accomplished gentleman from head to toe."
13. JOHNSON, SANDRA — Tennis Team '47-'49; Sketch Club '48-'49; Western Warblers Club '49-'50; Student Council '49-'50; Debate Squad '48; Girls' Debate, 2nd Place; Maroon Beauty Review '48-'50
    "Oh shame, where is thy blush?"
14. JOHNSON, WALTER
    "He has a head full of sense."
15. JONES, ANN — Model A Club '46-'47; Accounting Club '48-'49; Mixed Chorus '47
    "As cheerful as a whistling teapot."
16. JONES, LINDEN — Adda Dabba Polish '48; Western Warblers '49; Rifle and Sportsman '48; Swimming Club '49; Swimming Team '49; 12B Sgt.-at-Arms '49
    "One of the best of our Future Good Citizens."
17. JOSEPH, DIANA — Red Jackets '47-'50; Bridge Club, Vice-President '49; Model A Club, Vice-President '48; Mixed Chorus '49-'50; Student Council '47; Nut Hut '49-'50
    "The beginnings of all things are small."
18. KAISER, BONNIE—Student Council '47-'48; Folk and Square Dance '47-'48; Music Is Fun, Vice-President '48-'49; Musicians Club '49-'50; Red Jackets '48-'50; Mixed Chorus '48-'50; Girls' Ensemble '48-'49; Madrigal Singers '48-'49; N.H.S. '49-'50
    "My bonny lass she smileth when she my heart beguileth."
19. KELLEY, BABS—Student Council; Mixed Chorus; Madrigal Singers '49-'50; Maroon Staff, Amusement Editor '50; Latin Club; Popular Record Club III; Bridge Club, Secretary, Treasurer; Aquatic Club; Parties Planned For Fun Club
    "Though few her years, her accomplishments are many."
20. KELLY, LORENA ANN — Comet Staff '50; Social Council '49; May Fete '49
    "The smile on her face, like the curl in her hair, is always there."
21. KERBOW, VIRGINIA — N.H.S.; Handicraft Club '48; Adda Dabba Polish, Treasurer '49; Maroon Beauty Review '47, '49; Student Council '47, '48
    "A true friend, a fine spirit, frank and genuine."
22. KERWIN, BETTY JEAN
    "Gentle of speech, beneficent of mind."
23. KIEKE, RUBY MAE — Dime Box High School: 10B Treasurer; F.H.A. Club
    "Hers is a light heart."
24. KINNEY, BEN JACK — Cowboy Singing '48; Aquatic Club '48; Western Warblers, President '49; N.H.S. '49; Mastersingers '48; Social Council '48; Mixed Chorus '49; Comet Staff '50; Swimming Team, Letter '49; Adda Dabba Polish; Baseball '48; Intramural Basketball Champs '48; Duke of Valentine Coronation '49
    "He touched a guitar and made it sing."
25. KNEBEL, LUTHER — Baseball, Varsity '48, Letter '49-'50; Baseball Club '48-'50; Basketball B Team '48, Varsity '49-'50; Football, Goldshirts '48, B Team '49; Orchestra '48; American Legion Buddies' 48; N.H.S. '50

1. KNIGHT, BETTY JO — Accounting Club '49
   "Loyal men, true men, she knew where to find them."
2. KNIGHT, LUCIANNE — Student Council '47-'48; Social Council '47; Red Dragons '47-'50; Maroon Beauty Review '48; Bird Club '47-'49; Duchess, Valentine Coronation '49; National Honor Society '49-'50; Red Jackets '48-'50, Sgt.-at-Arms '48-'50; Los Amigos, Secretary '47-'48, Treasurer '48-'49, President '49-'50
   "The Shelley Winters of Austin High."
3. KNIKER, JANICE — Comet Staff, Sr. Class Copy Editor '50; Mixed Chorus '48-'50; Madrigal Singers '48-'50; Girls Ensemble '48-'49; Model A Club '48; K.D.V. '48; F.H.A., Reporter '50; Folk and Square Dance '49; Ballroom Dancing '50; Charm and Personality '48; Radio Singers '50; N.H.S. '50
   "She must have swallowed a twinkle."
4. KNOPEK, FLORIAN
   "Texas' loss was Minnesota's gain."
5. KRAEMER, JANE — Red Jackets '48-'50; 10B Reporter '48; Social Council '49; Bridge Club '47-'50, President '49; Valentine Sweetheart Nominee '50; F.H.A. '48-'50
   "A favorite of everyone."
6. KRETSCHMAR, JESSE — F.F.A.
   "I am a man like the rest."
7. KULLENBERG, JO ANN — Red Jackets '48-'50; F.H.A., Secretary '49; Y-Teens '49; Popular Record Club, Secretary '48; Music Is Fun '49
   "A lively sense of humor keeps her constantly in demand."
8. KYLBERG, BARBARA JEAN — Tennis Club '47; Future Homemakers, Vice-President '49; Secretary '50; Intramurals '48-'49
   "Here we find perfection."
9. KYLBERG, MARJORIE — Girl's Chorus '48-'49; Girl's Ensemble '49; F.H.A. Club
   "She enjoys life to the fullest."
10. LAMB, MARY JANE — F.H.A. '48-'50; Y-Teens '49; Folk and Square Dance Club '48
    "Quiet as a lamb, sweet as maple sugar."

"Since Mischief was always around, we didn't ALL get to be exempt from our Senior Examinations . . ."

11. LAVZIERE, JAMES
    "He has double trouble — twins, that is."
12. LAWLOR, JO ANNE — Mixed Chorus '49-'50; Red Jackets '48-'50; Handicraft Club '48-'50, Vice-President '50; Debate Squad '49-'50, State Semi-Finals '49; Bridge Club '47; F.H.A. '49; Student Council '47-'50
    "As graceful as a swan on a moonlit pond."
13. LAWRENCE, ERNEST — Varsity Baseball '49-'50, Letter '50; Western Warblers '49; Baseball Club '50; Football, Goldshirts '48; Mixed Chorus '49-'50; Musicians Club '48; American Legion Buddies '49; Mastersingers '49
    "Lady-killer Lawrence."
14. LEEAH, ANDREW—Reagan High School: National Thespians '48. Gonzales: Football '48, Treasurer Junior Class; Band '49. A.H.S.: Band '49
    "Ever true to Maroon and White."
15. LEE, LATRELLE — Red Jackets '48-'50; Popular Record Club '47; Model A '48; Y-Teens '48; Aquatic Club '49; Handicraft Club, Treasurer '49-'50; F.H.A. '47-'49; N.H.S. '50
    "Sweet as honey, pert 'n sunny."
16. LEE, WOODROW
    "A ready mind is a great asset."
17. LEISSNER, CHARLIE — Baseball '47-'49, Letter; Adda Dabba Polish, Sgt.-at-Arms; Baseball Club, Treasurer; 12A Vice-President; 12B Vice-President; Western Warblers; Maroon Staff '48-'49; Buddies '48-'49
    "The Aztec Kid."
18. LeMOND, FRANCES — Red Dragons '48-'50, Vice-President '49-'50; Music Is Fun '48; Ballroom Dancing '49-'50, Secretary; Debate Intramurals '48; National Thespian '49-'50; Maroon Beauty Review Crew '49; Valentine Coronation Crew '49; Electronics Research Club '49
    "The Dragon Lady."
19. LENZ, BETTY JEAN — F.H.A. '49-'50, Parliamentarian '50; F.H.A. Council '48
    "Each to be the other's friend."
20. LEONARD, ROBERT — F. H. A. '49-'50, President '50
    "No duty can overtask him."
21. LESTER, DOLORES
    "A little gal liked by all."
22. LESTER, MAXINE—Maroon Staff '50; Popular Record Club '48-'49; Tennis Club '48-'49; Stamp Club '49-'50; Ballroom Dancing '50
    "A light heart lives long."

1. LEWIS, BILL — Aeronautics Club Club '48, Sgt.-at-Arms
   "To love and win is the best thing."
2. LEWIS, JERRY — Tennis Club '49
   "A ladies man."
3. LEWIS, PEGGY — Taylor High: Spanish Club '47-'48. A.H.S.: Accounting Club '49
   "Sincerity in her eye."
4. LIND, CHARLES — Basketball Club '49; Baseball Club '50; Varsity Baseball '49-'50; American Legion Buddies '49
   "Took his fun in a carefree way."
5. LINDER, NELDA — Student Council '47-'48; Radio Speech Club '47; Handicraft Club '49; Accounting Club '49-'50, Vice-President
   "She possesses flaming tresses."
6. LINDSEY, CHRISTINE — Electra High: Tiger Band; Choral Club; Most Representative Freshman Girl. Lubbock High: Y-Teens; Westerner Band. A.H.S.: Maroon Band '48-'50; Popular Record Club '49; Radio Broadcasting Club '48; Y-Teens '49, President '50; N.H.S. '50
   "She smiles, and the world smiles back."
7. LOCKENVITZ, GITTA — K.D.V. '47-'48, Vice-President '47, Treasurer '48; Aquatic Club '50; Quill & Scroll '50
   "The girl with the Teddy-bear eyes."
8. LOFTIS, JAMES — Band '47-'50; Accounting Club, 1st Vice-President; Ensemble Club
   "Ambitious not only in studies, but in making friends."

9a. LONG, SHIRLEY — Y-Teens '48; F.H.A. '49-'50, President '49-'50; N.H.S. '50; Mixed Chorus '49-'50; D.A.R. Citizenship Award
   "Everything that is exquisite hides itself."

9b. LIVINGSTON, VAN — Student Council; Varsity Track '48-'50, Letter '49-'50; Track Club, Secretary; Adda Dabba Polish, Vice-President; Discussion, Extemporaneous Speaking, and Declamation Club, Vice-President, Red Dragon; Junior Red Cross
   "A fast-moving Van."

10. LYDA, CARL — Band '47-'50; Boys' State '49; N.H.S.; Tonkawa Dance Team '48-'50
   "Manfully, like the one who speaks the truth."

11. LYNCH, JEANETTE — Red Jackets '48-'49; Accounting Club '49; J.U.G. '49; Y-Teens '48
   "There's never a care for her soul to bear, nor trouble to make her fret."

12a. McANALLY, DORIS — Popular Record Club '47-'48; Tennis Club '48-'49; Library Club '49; Ballroom Dancing '49-'50
   "A girl's got a right to some romance."

12b. McCORD, JEAN — Red Jackets '48-'50; Student Council '47-'49; Popular Record Club '47; Model "A" Club '48; Musicians Club '48; Handicraft Club, President '49-'50; Mixed Chorus '49-'50; F.H.A. '48-'49
   "Character and energy overcome all odds."

13. McBRAYER, BETTY — Comet Staff, Associate Editor '48-'49, Editor-in-Chief '49-'50; Outstanding Journalist Award '49; Maroon Staff, Fashion Editor '48-'49; Quill and Scroll, President '49-'50; Mixed Chorus '48-'50; Madrigal Singers '48-'50; Latin Club '47-'48; Boots and Saddle Club '49-'50, Vice-President '50; N.H.S. '50
   "As busy as a one-man band."

14. McCLENDON, BETTY
   "Good manners are the coin of virtue."

15. McCOY, JIMMIE
   "Wedding bells and wishing wells."

16. McCULLOUGH, BILLY
   "Character and energy speak well of all good men."

17. McCULLOUGH, GWYN — Popular Record Club '47-'48; Y-Teens '48-'50; Maroon Staff '50, Feature Editor; Los Amigos en Las Americas '50; Quill & Scroll '50; N.H.S. '50
   "Sugar 'n spice and everything nice."

18. McDONELL, RENA DON — Student Council '49; N.H.S. '50
   "She knew how to make you forget your worries."

19. McELROY, JAMES
   "They are rich who have friends."

20. McKINNEY, BILL — Intramural Ping Pong '48-'49; Intramural Debate '48-'49; Debate Squad '50; Stamp Club '48, Vice-President; Southern Harmony Club, Reporter '49, President '50; Maroon Staff '49-'50
   "Where there's smoke, there's fire."

21. McMAHAN, JOYCE — Model A Club '47-'48
   "Her eyes are sapphires set in snow."

22. McMULLEN, FRANK — Band '47-'49; Latin Club '47, President; Scientific Research Club '48; German Club '49-'50
   "None of the comrades I've made could I spare."

23. McMURRY, RUSSELL — Goldshirts '47; 10A Reporter; Student Council '48; B Team '48; B Team Club '48; Tennis Club, President '49, Treasurer '47; Rodeo Club, Reporter '50
   "Here I am, take me or leave me."

24. MALONE, JEAN
   "She's always cheering for our team."

1. MANGUM, WILEY — Debate Squad '49-'50; Debate Intramurals '49-'50; Debate and Public Discussion Club, Sgt.-at-Arms '49-'50
   "A man of choice words."
2. MANSFIELD, JIM TOM — B Team Football '47; Track Intramurals '47; Maroons '48, Res. Letter; 12A Reporter; 12B Secretary; Student Council, Sgt.-at-Arms '49; Red Dragons '47-'50; Social Council '49; F.H.A. '47-'50; Mastersingers '49; National Thespians '49-'50; B Team Club '47; Varsity Club '48; Track Club, Sgt.-at-Arms '49
   "Friend of the masses."
3. MARTIN, BETTY VON — Jefferson High, San Francisco: Yell Leader '48-'49; Sgt.-at-Arms committee '48-'49; Entertainment committee '49; Photography Club '48-'49, Secretary; Aquacade '48
   "Of manners gentle, of affections mild."
4. MARX, HARVEY — B Team Football '47; Maroons '48, Letterman; Varsity Club '48; Boots and Saddle Club '50.
   "A man's best friend is his cow."
5. MASSEY, JACKIE — Model A Club '47-48.
   "She's as sweet as they say."
6. MAYES, BOB SHELTON — Brownwood High; Student Council; Spanish Club. A.H.S.: Intramural Letter '50; Tennis Club '49; Ballroom Dancing '49-'50; Student Council '50.
   "Man, like musical instruments, seems made to be played upon."
7. MEDFORD, JO ALLA — Red Jackets '48-'50; Handicraft Club '49; F.H.A. '50; Bridge Club '47-'48; Maroon Beauty Review '49
   "Five-foot-two, eyes of blue."
8. MEDINA, DAVID —
   "We all know his worth, so why speak of it?"
9. MEEK, NEIL —
   "He babbleth as the brook, always interesting."
10. MEEKS, TAYLOR — B Team Football '47; B Team Club '47; Varsity Club '48; Football Letterman '49.
    "Man, like everything else that lives, changes with the air that sustains him."
11. MEIER, EDWARD —
    "Old friends, like old swords, are to be trusted."
12. MELIN, JANE — Bridge Club '47; Radio Broadcast Club '47-'48; Ballroom Dancing '49-'50; F.H.A. '47-'49; Maroon Staff, Business Manager '49-'50; Social Council '47; Red Dragons '49-'50; Maroon Beauty Review, Crew '49; Quill and Scroll '50.
    "She looks like a queen should look."
13. MELSON, BETH — Red Jackets '48-'50; Mixed Chorus '49-'50; Madrigal Singers '49-'50; Social Council '48; Maroon Beauty Review '48, '50; Model A Club '48; Comet Staff '50; Western Warblers '49-'50, Secretary '49, '50; Latin Club, Secretary '48; Le Cercle Francais '47-'48; N.H.S. '50.
    "Love 'em 'n leave 'em."
14. MELSON, EARL — Cowboy Singing '49; Southern Harmony '50; Discussion '49.
    "He believes that self-confidence is a great asset."
15. MERCER, PATSY —
    "Ever the same, serene and confident."
16. MICKEL, BETTY JEAN — Basketball Intramurals '48; Volley Ball Intramurals '47.
    "Loveliness lingers like the light after the sun is set."
17. MIDDLETON, ANN —
    "Sweet and wholesome as a sprig of mignonette."
18. MIEARS, BILLY —
    "A rare specimen of humanity who tends to his own affairs."
19. MILAM, MARIETTA — Square Dance Club; Mixed Chorus; Distributive Education Club, Secretary '49.
    "Love is like a lovely rose, the world's delight."
20. MILLER, BOB — Red Dragons; National Thespians; Los Amigos en las Americas; Ballroom Dancing Club.
    "Doth not man, even as a cat, wander abroad at night and return only at mealtime?"
21. MILLER, DONALD — Student Council '49.
    "For he's a jolly good fellow."
22. MILLER, ELLA ANN —
    "A delight to be with."
23. MILLNER, JO ANN —
    "It's not often you meet the likes of her."
24. MILLS, EUGENE —
    Wanted: A bodyguard to fight off the girls so I can study.

1. MILLS, MARY — St. Mary's School, Peekskill, N. Y.; Soccer Team; Basketball Team. A.H.S.: Mixed Chorus '49-'50; Madrigals '49-'50; Girls Ensemble '49-'50; Latin Club '47-'49
   "Mary, Mary, quite contrary."
2. MOCK, JOHNNY
   "Everybody's friend."
3. MOLBERG, LEONARD — Football, B Team '48; Varsity '49
   "He never says a foolish thing."
4. MONCIVAIS, RAYMOND — Arco Iris '49-'50
   "An able fellow, quiet and reserved."
5. MONTEZ, HENRY — Sportsman and Rifle '49-'50; Social Activities Publicity '47-'50; Comet, Art Staff '49-'50, Sports Editor '50, Co-Art Editor '50
   "A master of the brush who contributed much to the Comet."
6. MONTGOMERY, ERMIE
   "Always on the scent of something new."
7. MOODY, NANCY — Red Jackets '49; Girls' Ensemble '49-'50; N.H.S. '49-'50; Latin Club '47-'49, Reporter '49, Vice-President '49; Aquatic Club '50
   "Ignorance is bliss."
8. MOORE, JO ANN — Red Jackets '49-'50; Student Council '47-'48; J.U.G., Sgt.-at-Arms; Mixed Chorus '49-'50
   "An inborn grace that lacks nothing."
9. MOORE, PATSY — Music Is Fun '48; Music Production Club '48; Popular Record Club '47; Mixed Chorus '49; Girls' Ensemble '48; Quill and Scroll '49; Maroon Staff, Exchange Editor '49; Student Council '48; F.H.A. '47-'49
   "Rings on her fingers."
10. MORENO, CYNTHIA — La Tertulia Club '48; Los Caballeros '49; F.H.A. '50
    "Her cheeks are like the blushing cloud."
11. MORRIS, EDDIE — 10A Reporter; 10B Treasurer; 11A Sgt.-at-Arms; 12A President; Varsity Club '47-'49; Varsity Football, Reserve Letter '47; Varsity Football Letter '48, '49; Basketball B Team '47-'48
    "He was tall and straight, clear-eyed and friendly."
12. MORRISON, JANE — F.H.A. Club '49-'50; Needlework Club '49
    "The smile that was child-like and bland."
13. MORSE, HELEN — Band '47-'49; Odessa High: Tri-Hi-Y '49; Shakespeare Club '49; Modern Dance Club '49; Hi-Spot '49
    "Soft smile by human kindness bred."
14. MOYA, RICHARD — Sportsman and Rifle '50; Intramural Basketball '47-'50; Intramural Softball '47-'49; F.H.A. '49
    "As enduring as Atlas."
15. MUELLER, LEO — Boat and Motor Club '49; Sportsman and Rifle '49-'50, Vice-President.
    "All things come to those who wait."
16. MUNDT, ANN — Drama Club '48; Social Council '49, Treasurer; Y-Teens '49; Intramural Debate '47; Y-Teen's Officers Club '50, Vice-President
    "She's bound for something worthwhile."
17. MUNOZ, ADELFA
    "My life is like a summer rose."
18. MURCHISON, JOHNNY — Intramural Basketball '48; Tennis Club '48-'50; Intramural Letter '49-'50
    "I am monarch of all I survey."
19. MYERS, WANDA JEAN — Sub-Deb Club '47-'48, Treasurer; F.H.A. Treasurer '49; Bridge Club '50
    "Grace was in her steps."
20. NAFZIGER, ORCELLA
    "How sweet and fair."
21. NAVARRO, GERTRUDE
    "Some women are shy."
22. NEAL, BITSY — Handicraft Club '47-'49; Red Jackets '47-'49; Student Council Executive Committee; Mixed Chorus '49; F.H.A.; N.H.S. '49; Maroon Beauty Review
    "My life has been full, but I'd like it to be Fuller."
23. NEEDLEMAN, ROSLYN — Maroon Staff; Ballroom Dancing Club '49-'50; F.H.A. '48-'49
    "Unusually successful in everything she undertakes."
24. NEMIR, CHARLES — Goldshirts '47; Varsity Football Squad '49; Maroon Letterman '49; Varsity Football Club '48-'49; 11B Sgt.-at-Arms; 12A Treasurer; 12B Vice-President; N.H.S.
    "The missing link."
25. NICHOLS, ALICE JEAN — Needlework Club '49; F.H.A. '49; Girls' Swimming Team '50
    "Quite a queen was Alice Jean."
26. NICHOLS, BILLY — Mastersingers '48-'50; Madrigal Singers '48-'50; Mixed Chorus '50; Intramural Ping Pong '50; Basketball Club '48; Baseball Club '49-'50; Varsity Baseball '49-'50; Intramural Basketball and Football
    "Worth his weight in nickels."

" . . . at last for those mid-term seniors came what they had slaved for . . . all that labor to be able to say, 'I'm an Austin High graduate' to anyone who asks in future years . . . "

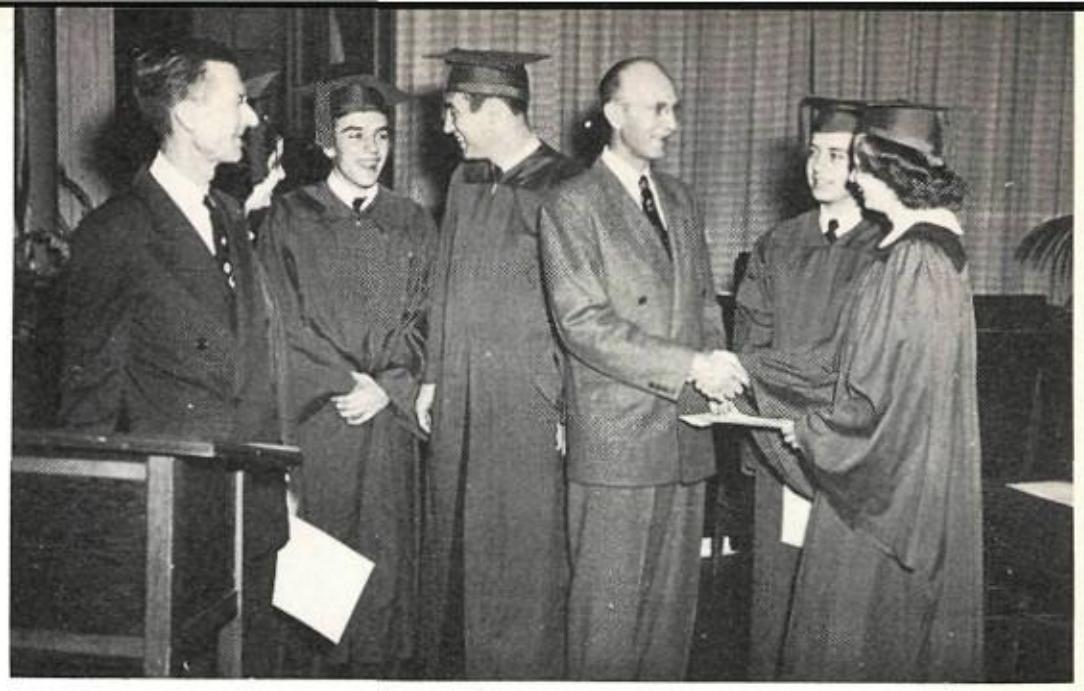

1. NIEMAN, BETTY JEAN — National Honor Society, Secretary '49; Red Jackets '47-'49; Girls Ensemble '49; French Club, Vice President '49; Opera Study '47; F. H. A. '48; Girl Reserves '47; Bridge Club '48
   "A lover of roses never lacks for beauty."
2. NICHOLS, DELIA—Student Aide '47-'50; Orchestra '47-'50; Red Jackets '48-'49; French Club '49
   "Successor to Paganini."
3. NOLEN, HERBY—10A Reporter; 11A Reporter; Radio Broadcast Club, Program Director '47-'48; Comet Sports Editor, '49; Tennis Club, Vice-President '49; Speech and Declamation Club '50; Intramural Tennis '50; Interscholastic League Declamation '50
   "I have more zeal than wit."
4. NORVELL, JOYCE — Popular Record Club '47-'48; Maroon Beauty Revue '48; Radio Speech Club '49; Handicraft Club '49-'50; Student Council '48-'49; F.H.A. '49
   "Jasmine and magnolia blossoms spill from her tongue."
5. NUHN, JO ANNE — Modeling Club '47; Sub-Deb Club '48; Bridge Club '49-'50;
   "Faults? She has nuhn."
6. NUNLEY, HOPE—Square Dance '48; Popular Record Club '49; Y-Teens '49; Girls Softball Tournament '49
   "Where there's life, there's Hope."
7. OLLE, MARGIE—Bridge Club '48-'50; Square Dance Club '47; Sub-Deb Club, Secretary '48; F.H.A. Club '49; Parliamentarian; Popular Record Club '48; May Fete '48
   "Still her tongue ran on."
8. ORTLIZ, MARTINEZ—
   "Friendship improves happiness."
9. ORTOLANI, LARRY—Motor Bike Club, President, '49; Adda Dabba Polish '49; Tennis Club '50; Swimming Club '48
   "A man is known by the friends he makes."
10. OWENS, ELIZABETH—Bridge Club '49; Red Jackets '47-'50; Handicraft Club '48; May Fete '49
    "A friend as true as the guardian angels."
11. OWENS, ROSE—Red Dragons '48-'50; Social Council '49; Sketch Club '48-'49; Los Amigos en las Americas '47-'48; Orchestra '50, All State, '50; Opera Study, Treasurer '50; Posture Contest '50; May Fete '48; Ballroom Dancing '49
    "Sweet as the breath of an autumn morn."
12. OWENS, TOMMY—Varsity Club '47-'49; Slide Rule Club '50; Varsity Football '47-'49; Reserve Letter '47-'49, Bi-District; Letterman, State Finals '49
    "He who smiles may never lack a friend."
13. PAGE, ANNA—Bridge Club '49-'50; Y-Teens '48; Intramural Debate '47; N.H.S. '50
    "Eyes that shame the violet."
14. PALMER, NORMAN—Model Airplane Club '48-'49; Southern Harmony Club '49-'50; 10A Class Treasurer; Mastersingers '49-'50; Band '47-'48; Junior Red Cross, Treasurer '49
    "The force of his own merit makes his way."
15. PAPE, DOROTHY
    "A sweet face and a sweet girl back of it."
16. PARRIS, BOB—Student Council; Social Council, Sgt.-at-Arms; Southern Harmony Club
    "Better late than never."
17. PARKER, ADA CATHERINE — F.H.A. Club, Treasurer '49-'50; Folk and Square Dance '48
    "Not all red-heads have fiery tempers."
18. PARKER, BEN — F.F.A. '47-'48; Sportsman and Rifle '48; Cowboy Singing Club '49
    "He likes to park-er in the dark-er."

1. PARKER, JIMMIE—Band '47-'48, '50; Model Airplane Club '48; Southern Harmony Club '49-'50, Secretary '49; Red Dragons '49; Jr. Academy of Science '48-'49, Second Place '49; Geology Club '49
   "Ladies call him sweet."
2. PARKER, MURLENE — Square Dance Club; Accounting Club
   "She wouldn't say yes, she wouldn't say no."
3. PARSONS, BOB—Cowboy Singing Club '49; Southern Harmony Club, Vice-President '49; Nut Hut Committee '49-'50
   "Veni, vidi, vici."
4. PATTERSON, CHARLES—
   "He can't be outdone."
5. PEAL, GILDA—Mixed Chorus '49; Extemporaneous and Declamation Club '49; Maroon Beauty Revue '48; Ballroom Dancing Club '50; Bridge Club No. 1, Secretary; Red Dragons '49-'50; Girls' Intramural Basketball Champion '49
   "A thing of beauty is a joy forever."
6. PEARSON, BARBARA—Folk and Square Dance '47-'48; Bridge Club '50; F.H.A. Club, Secretary '49
   "Jolly and good-natured is she."
7. PEEL, BILLY FLOYD—Tennis Club '47; Drama Club '48; Dance Band Club '48-'49; Slide Rule Club '50; Student Council '47-'50; Band '47-'50
   "For whom the bell peals."
8. PENICK, KATHRYN—Tennis Club '48; Y-Teens '48-'49; Handicraft Club '49; Red Jackets '48-'50; F.H.A. '49
   "Penick courts?"
9. PEREZ, ERNEST—
   "Without labor nothing prospers."
10. PEREZ, JOE—
    "For Perez is an honorable man."
11. PERRY, DAVIE—Music Is Fun '47-'48; Popular Record Club No. 1 '46-'47; Intramural Football '46-'47
    "Just call me 'commodore'."
12. PESCHKA, PAULINE—Band '47-'50; Folk and Square Dance '47-'49; Popular Record Club '49-'50; F.H.A. Club '49; Canasta Club '50
    "Forever sharpening her wits."
13. PETERSON, HELEN—F.H.A. Club '47-'48; Needlecraft Club '47-'48; D.E. Club, Secretary-Treasurer '49-'50
    "A woman's thoughts are afterthoughts."
14. PHARR, PATRICIA—Band '47-'49; French Club '47-'50, Treasurer '49, Vice-President '50; Red Dragons '47
    "A ready wit and a ready smile are Pat's chief assets."
15. PHELPS, NORMA JANE—Band '47-'50; Tennis Team '47-'50; Tennis Club '47-'50; Dance Band Club '49; Intramurals '47-'50; Orchestra '47-'50; Instrumental Ensemble Club '50; N.H.S. '50
    "There's trusting friendship in her glance."
16. PHILIPS, ROBERT—
    "He'll make progress if he only gains momentum."
17. PICKLE, VERTA—F.H.A. Sketch Club
    "The one 'sweet' pickle."
18. PIGOTT, FAYE NELL — N.H.S. '49; Needlework Club '48; Music Is Fun '49; Ballroom Dancing '49
    "Loyal forever."
19. PILAND, MARGARET JO — Bridge Club '48-'50; F.H.A. '47; Teapot Club '47-'49; Valentine Sweetheart Nominee '50
    "Neither cast your pearls before the swine."
20. PITTARD, DUWAIN — Maroon Band '47-'50; Student Council '49; Radio Club '48; Dance Band Club '49; Ensemble '50
    "Confidence in oneself is necessary, but . . . . . ."
21. POLLAN, EVELYN—
    "Quiet, sweet, and very nice."
22. POOL, HILL "SONNY"—11A Reporter; Cowboy Singing '49; Adda Dabba Polish '49-'50
    "That Lucky Ole Sonny."
23. PORTER, "DOC"—Adda Dabba Polish '47-'49, Pres. '48-'49; 10B Class Reporter; Student Council '47-'48; National Honor Society '49, Vice-Pres. '49; Valentine Coronation '49, Duke
    "Doc Porter wanted in surgery."
24. POWELL, GORDON—
    "Some like 'em hot . . ."
25. POWELL, MARY LOUISE—Library Club '48-'50; Needlework Club '47; Library Aide '48-'50
    "She's liked by many."
26. PRESTON, LYMAN—
    "Too big or not too big."
27. PRIM, GENE — Aeronautics Club '48; Sportsman and Rifle '48-'49; Slide Rule Club '50
    "Music soothes the savage beast."
28. PROUSE, DARLENE—Red Jackets '48-'50; Maroon Staff '49, Feature Editor; Quill and Scroll '50; N.H.S. '49-'50; Latin Club '47; Y-Teens '48; Social Council '49
    "Greatness threatens to overtake her."

. QUICK, CARL—Safety Patrol '47-'48, Captain '48
"Lo, I am it!"

2. QUICKSALL, LEONA—Latin Club '47-'48; Red Dragons '47-'48; Red Jackets '48-'50; Student Council '47-'50; Y-Teens '48-'49; N.H.S. '49-'50
"Laugh and the world laughs with you."

3. RADER, SHIRLEY—Musicians Club '49-'50; F.H.A. '49-'50; Mixed Chorus '49; Madrigal Singers '49
"Friendly glance, honest smile."

4. RAESZ, DAVID—Putt Putt Club, '49
"The picture of good luck."

5. RAGSDALE, WILLIE—
"To fly, with muffled wings."

. RANDOLPH, BETTY JO—
"Nothing dries more quickly than a woman's tears."

7. RANGEL, ALBERT—Los Amigos, '49-'50; Sgt.-at-arms, '49
"He smiles as though all the world were his."

. RANGEL, MINNIE—Arco Iris, '47-'49; Treasurer, '48; F.H.A., '50
"Many are her charms."

9. RANGEL, ROSE—
"A rose by any other name couldn't be so sweet."

0. RAVEN, BETTIE—F.H.A., '49-'50
"And such hair."

. RAY, JAMES—Goldshirts, '47-'48; B-Team, '48-'49; Varsity Tennis, '49-'50; Tennis Club, '49-'50, President; Mixed Choir, '48-'49; Comet Staff, '50; Second Place Comet Salesman; Football Club '47-'49; Mastersingers '48-'49
"For we know that with the ladies, he was always raising Hades."

. RAY, JOE—
"Whoo-Ray!"

. REAVES, PATSY—Square Dancing Club '47-'48; Music is Fun '48-'49; F.H.A. '49
"A blonde who's liked by all."

. REINERT, RICHARD—Maroon Band '47-'49; Drama Club '48; Radio Broadcast Club '49
"He hates neither himself nor the ladies."

. REINHARDT, CLARA MAE—F.H.A. '50
"Love is spontaneous."

16. RICHARDSON, MARY LYNN—Red Jacket '48-'50; Maroon Staff '49-'50; N.H.S. '49-'50; Model-A Club '47; Bridge Club '49-50
"A&M enchants her, we hear."

17. RICHTER, MARTHA ANN—Band '47-'50; F.H.A. '48; Ensemble Club '50
"I live a charmed life."

18. RICKS, GLENDA—Red Jackets '49-'50; Red Dragons '47-'50; Girl's Ensemble '49-'50; Maroon Beauty Review '48; F.H.A. Style Show '50
"Never had we heard such a sparkling laugh."

19. RIGHTOR, EDWARD—Debate Squad '47-'50; Debate Intramurals, Third '48, '49, First '50; Debate and Discussion Club '49 President, '50 Vice-President; World Problems Study Club, Vice-President '48; Maroon Staff '48-'50, Managing Editor '49, Associate Editor '49, Co-Editor '50; Quill and Scroll '49-'50; Reporter '49, Vice-President '50; Maroon Beauty Review '49-'50; Extemporaneous Speech Intramurals, Second '49
"We like him whether rightor wrong."

20. RIGNEY, AUDREY—Ballroom Dancing Club; Girls Ensemble; Y-Teens; El Paso, Class Secretary; '47-'48; Tennis '48-'49
"Look who I am."

21. RILEY, MARGARET—Tennis Club '47-'49, Secretary '48-'49
"When Irish eyes are smiling."

22. RIOS, ROBERT—Tertula Club '46-'47; Popular Music Club '47-'48; El Arco Iris '49-'50
"I'll meet you in San Antone."

23. ROBINSON, BETTY—Red Jackets '48-'50; Madrigal Singers '48-'49; Girl's Ensemble '48-'49; Y-Teens '47; Popular Record Club '48; F.H.A. '49; Student Council Representative '47
"Alas for the boys, she is spoken for."

24. ROBISON, WAID—Student Council '47-'50; Mastersingers '49; Tennis Club '48-'49; Folk and Square Dance Club '49; Slide Rule Club '50; First place Ping Pong doubles '49; Varsity Tennis '47-'49, Letter '48-'49; Adda Dabba Polish '47-'48; F.H.A. '48
"Keep a good tongue in your head."

25. RODRIQUEZ, AURORA—Arco Iris '47; Reporter '48; Vice-President '50
"A flower from the gardens of Alhambra."

26. ROE, JANE—Red Jackets '48-'49; Sketch Club '48; Student Council Representative '49; F.H.A. '49; Parties Planned for Fun Club '49
"Who hath not owned the magic of a name? I hathn't."

27. ROELSE, GEORGE — Aeronautics Club '47-'50; President '48-'50
"I flow on forever."

28. ROGERS, BILL — Band '48-'50; Future Teachers' Club '49
"Sincerity in the eye means loyalty in the heart."

1

2

3

4

5

6

7

8

9

10a

10b

1. ROSENQUIST, CHRISTINA — Latin Club '47-'48; Square Dance Club '48; Student Council '49; Red Jackets '49-'50; Maroon Staff, Co-Art Editor '49-'50; Slide Rule Club '50; Intramural Debate '47; French Club; Maroon Beauty Review '50; N.H.S. '50
   "Neatness first, last, and all the time."
2. RUGELEY, JOAN—Bay City High: Y-Teen Cabinet '46-'48; Choral Club '46-'48; Pep Squad '46-'48; Foreign Language Club '46-'48, Reporter '48; F.H.A. '46-'48; Song Lover's Society. A.H.S.: F.H.A. '48-'50; Y-Teens '48-'50, Reporter '48-'49, Vice-President '49-'50; N.H.S. '50
   "To know her is to like her."
3. RYDEN, ELVERA — Social Council '48-'49; Mixed Chorus '49-'50; Tennis Club '47-'48; Y-Teens '48-'49; F.H.A. '50; Intramurals '48-'49; Maroon Beauty Review '50
   "All her ways are winning ways."
4. SALAZAR, ALBERT
   " 'Tis only noble to be good."
5. SALISBURY, TED — Band '47-'49; Dance Band Club '48-'49; Mixed Chorus '49; Mastersingers '49; Madrigal Singers '49
   "Fools rush in where angels fear to tread."
6. SALYER, JOHNNY — Football '47-'49; Baseball '48; Basketball '48; Mixed Chorus; Varsity Club '48-'49; Vice-President 10B; Secretary 11A; President 12A
   "He's the boy who put the pep in pepper."
7. SAMUELSON, ROSE ADAIR — Mixed Chorus '49-'50; Madrigal Singers '48-'49; Drama Club '47; Music Is Fun Club '48, Secretary; Adda Dabba Polish Club '49; Comet Staff '49
   "We'd take a dare for Rosie."
8. SAUNDERS, MARILYN — Y-Teens '47-'48; Student Council '49-'50; Maroon Beauty Review '48-'49
   "And fair art thou, my bonny lass."
9. SCARBROUGH, ROGER
   "Oh, to see ourselves as others see us."

10a. SHELTON, JIMMIE JO — Mixed Chorus '48-'49; Mastersingers; Madrigal Singers; Orchestra '46-'48; Custom Car Club '49; Sgt.-at-Arms; F.H.A. '48-'50; Intramural Football Champs '49
   "Welcome as the sun in December."

10b. SCHEIBE, DICK
   "For it's always fair weather when good fellows get together."

11. SCHIEFFER, TWAIN — Hot Rod Club, President; Student Council '48
   "It had to be you."
12. SCHOEDEL, JOHN — Vocational Agriculture '47-'50; F.F.A. '49-'50, President
   "The educated farmer."
13. SCHULLE, JANICE — National Honor Society '49-'50; Red Jackets '47-'50; Mixed Chorus '47-'49; Girl's Ensemble '48-'49; Madrigal Singers 48-'49; Musicians Club '48, Librarian; Y-Teens '49-'50
   "Music is in her voice."
14. SCHULTE, DORIS — F.H.A. Club '50
   "She walks in flowers in my fields."
15. SCHULZE, ELEANOR — K.D.V. '47-'48; Square Dancing Club '48-'49; Ballroom Dancing Club '49; Needlework Club '50
   "Life has no blessing like a true friend."
16. SCHULZE, GEORGENA — Handicraft Club '49; F.H.A. '49-'50, Vice-President; Maroon Beauty Review '49; National Honor Society '49-'50, Historian; Intrmamural Debate '47
   "Jeanie with the light brown hair."
17. SCHULTZE, NORMAN
   "You are so reckless."
18. SCHUESSLER, WANDA
   "A wanda-ful girl."
19. SCHUESSLER, WILMA
   "Blessings brighten as they tak flight."
20. SCRUTCHEN, DORIS — Lati Club '47-'48; World Problem Club '48; Bridge Club '49; Futur Teachers' Club '50; Mixed Choru Librarian '49-'50; Student Counc Representative '48; Social Coun cil '48; N.H.S. '50
   "When she's not chewing gum she's chewing the rag."
21. SELLEY, GLORIA JEAN — Ma roon Staff '47; Student Counc '48; Music Is Fun '48, Reporte National Honor Society '48; F.H.A '49, Parliamentarian
   "You shall find she outstrip all praise."
22. SHANKS, MARY ANN — Dram Club '47-'49; Red Dragons '47-'50 Madrigal Singers '47-'48; Ac counting Club '49-'50, Secretar '49-'50; 4-Star National Thespia '49-'50; Mixed Chorus '49-'50 Bridge Club '50; Student Counc '47-'48; Maroon Beauty Revie '50
   "The play's the thing."
23. SHAW, VAN — Tennis Club '47 '48; Student Council '47; Ban '47-'50; Future Teachers' Clu '49 - '50; Intramurals: Tenni Doubles Champs '48, Ping Pon '48, Volley Ball '48, Track Intra mural Letter '49
   "Handy as a pocket in a shirt."
24. SHELTON, EMMETT — Custor Car Club, '49, Vice-President
   "Prankish, but a lot of fun."
25. SHIPMAN, DIANE — Girl's En semble; Girl's Swimming Tean '48-'50; Bridge Club '49; Aquati Club '49; G.A.A., Representativ '46-'47; Tennis Team '48; Basket ball Team '48-'49; Hockey Tean '48.
   "Too bad we had her but year."
26. SHUFFIELD, KATHLYN — Musi Is Fun '48; F.H.A. Club '49, Presi dent; Handicraft Club '47
   "Her bright smile haunts m still."

11

12

13

14

15

16

17

18

19

20

21

22

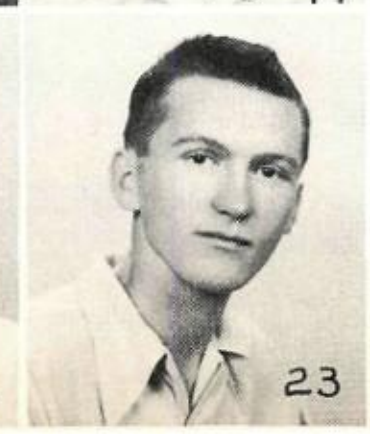
23

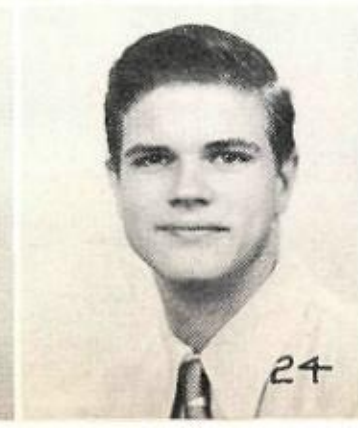
24

25

26

1

2

3

4

5

6

"Some of us were not exactly up on our formal manners when it came time for the Senior Banquet . . ."

1. SIMON, DOLPH — Runner-up State Meet AA '49—Debate, First Place A.H.S. Intramural Debate '49; Debate and Public Discussions Club, President '50; Junior Rotarian '49; N.H.S. '50; Student Council '48-'50; Concertmaster A.H.S. Orchestra '48; World Problems Club '49; Drama Club '48
   "Argument, or debate, he comes out on top."
2. SIMS, LUCILE — Model A Club '47-'48; World Problems Study Club '48-'49; Debate and Public Discussion Club '49-'50; Maroon Staff, Copy Editor '50; National Honor Society '49-'50; F.H.A. '48-'50, Reporter; Intramural Debate '47-'50; Girl's Championship '49; Interscholastic Debate '49-'50; Third in State '49; Quill & Scroll '50
   "She has an elevated mind."
3. SKINNER, SAM — Rifle and Sportsman Club '49-'50
   "Big as life, and twice as natural."
4. SLACK, SYLVIA — Latin Club '47-'48; Future Teachers of America '49
   "A sweet little blonde."
5. SMITH, ADDIE JO — Student Council; F.H.A. '49; Popular Record Club '49; Square Dance Club '48
   "A true friend is more precious than gold."
6. SMITH, ARLES—Coleman High: Round-Up Staff '48-'49; Band '46-'49; Austin High: Opera Study Club 49-'50
   "Ours for a year."
7. SMITH, AYLMER — Goldshirts '47; Basketball Club '48-'49; Western Warblers '49, Vice-President; Varsity Baseball '50; 12A Reporter
   "Empty vessels make the most noise."
8. SMITH, BETTY ANN — Red Jackets '48-'50; Drama Club '47-'48; Accounting Club '49
   "Versatile as one could hope to be."
9. SMITH, BEVERLY — Drama Club '47-'48; F.H.A.; Spanish Dancing Club; Los Amigos '49-'50, Reporter '50; Comet Staff '50, Senior Class Copy Editor; Comet Salesman, Third Place; N.H.S.
   "A winsome redhead who stoops to conquer."
10. SMITH, BILLIE FAYE — Model A Club '47-'48, Reporter; Radio Club '48-'49, Secretary; Handicraft Club '49-'50, Reporter; F.H.A. 47-'50, Reporter '47, Vice-President '50; Red Cross Council '47-'50; Drama Club '50
    "Chili today, hot tamale."
11. SMITH, RUSSELL
    "A guy who can't be beat."
12. SMITH, NANCY — Accounting Club '49; Science Club '48; F.H.A. Club '50
    "A winning way."
13. SMITH, JIMMY LOU
    "Love me little, love me long."
14. SMITH, "WINDY" — 10A President; 10B President; Sophomore Favorite 48; 11A President; 11B Vice-President; B-Team Football '47; Student Council '48-'49, President '49; Varsity Club; Track Club; Yell Leader '49
    "We chose his leadership."
15. SMITH, "BO BO" — Goldshirts '47; Maroons, Letterman '48-'49; Varsity Baseball '50; Varsity Club '48-'49; Baseball Club '50
    "The boy with the educated toe."
16. SMITH, BILLY MERLE — Latin Club '49; Mastersingers '49; Abilene: Editor of school paper; Musicians Club '48
    "Fate tried to conceal him by calling him Smith."
17. SMITH, STEVE — Social Council '48; Western Warblers '49-'50, Treasurer '49, President '50; Mixed Chorus '48-'50; Mastersingers '47-'50; Madrigal Singers '47-'50; Los Amigos en las Americas '49; Musicians Club, Assistant Director '48; Music Is Fun '47; Comet Staff '49-'50, Class Editor; N.H.S. '50; May Fete Committee '50; Quill & Scroll '50
    "Always leave them laughing."
18. SOBECK, CHARLIE — 10B Secretary; 11A President; 12A Vice-President; 12B President; B Team Football '47-'48; B Team Basketball '47; Swimming Team '49; Student Council '47-'48; Mixed Chorus '49; Valentine Coronation King Nominee '48; Yell Leader '49; Western Warblers '49
    "With us, he's tops."
19. SOTO, ISHMAEL
    "An ingenious artist."
20. SPEED, BILLY
    "A speedy sort of fellow."
21. STANFORD, CHARLES — Science Research Club '48-'49
    "A friend in every port."
22. STANFORD, ROY
    "Keep your hands upon the wheel."

7

8

9

10

16

15

14

13

12

11

17

18

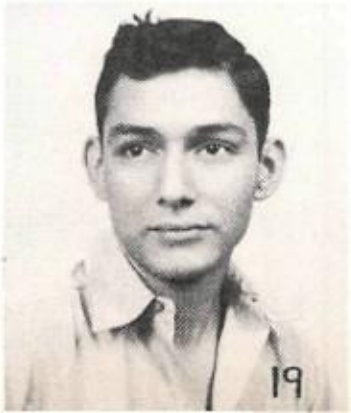
19

20

21

22

1. STENHOLM, PAUL
   "Swell guy from top to toe."
2. STEPHENSON, BETTY JO — Model A Club '47-'48; Radio Broadcast Club '48-'49; Valentine Coronation, Duchess '49; Adda Dabba Polish '49-'50
   "Dimples deluxe."
3. STEPHENSON, MARY ANNE — Model A Club '47-'48; Sodalitas Latina, Treasurer '50; Intramural Basketball '49
   "A lady of noble character."
4. STEVENS, IONE — Model A Club '47-'48; Just Us Girls '48-'49; Bridge Club '49-'50; Intramural Basketball; F.H.A. '48-'49
   "A regular brainstorm with personality."
5. STEWART, EDNA ANN — Model A Club '47; Bridge Club '49; Student Council '50; Band '47-'50
   "A smile that lightens the room."
6. STOCKTON, JOHN—Model Airplane Club '47; Band '47-'49; Sportsman and Rifle '49-'50
   "Necessity knows no law."
7. STRICKLIN, CHARLES — Red Dragons '48-'50; Sportsman and Rifle Club '49; Ballroom Dancing '50
   "You can't find a cuter Red Dragon."
8. STROMQUIST, EMORY — Hot-Rod Club '49; Rod and Gun Club '50
   "A likable 'Swede.' "
9. STRUHALL, JAMIE — 10B Sgt.-at-Arms; Goldshirts '46; Gridiron Club '46; Varsity Club '47-'49; F.H.A. '47-'48
   "Look who I am."
10. STUART, DALTON
    "I assure you it was not easy to go."
11. SWAFFORD, JAMES
    "Suave Swafford."
12. SWENSON, VERNER — Rod and Gun Club '48; Ballroom Dancing Club '49-'50
    "A friend to all."
13. TATE, MARTHA LYNN — Popular Record Club
    "Live and let live."
14. TAYLOR, JAMES
    "Has that famous laugh."
15. TAYLOR, ROGER A.—Radio Club; Electronics Research; Science Research; Ballroom Dancing
    "Just loves Mrs. Weisser's cookies."
16. TAYLOR, ROGER B. — Needlework Club, Treasurer '49; Popular Record Club, Vice-President '48; Library Club '49; Mixed Chorus '49; Mastersingers '48; Musicians Club '48; Baton Club '47; Canasta Club '50
    "Another one of the Taylor boys."
17. TENEYUQUE, SOCORRITA — La Tertulia Club '47-'48, Reporter '47; Program Chairman '48; Drama Club '48-'49; Declamation '47-'48; F.H.A. '49-'50; N.H.S. '49-'50; Maroon Band '47-'50; Student Council '48
    "Always on the 'A' honor roll."
18. TERRY, MAYDENE — F.H.A. '49; Charm and Personality Club '48; Radio Speech Club '49; Popular Record Club '48
    "How sweet, how witty."
19. THAMES, VIRGINIA ORR — F.H.A. Club '48-'50
    "Calm as the clear evening after vernal rains."
20. THOMAS, ILA DORIS — Popular Record Club 1 & 2 '46-'47; F.H.A. Council Representative '48; Handicraft Club '49-'50; F.H.A. Club '47-'48; Drama Club '48; Design Club '47
    "Bright as a new penny."
21. THOMAS, KENDALL
    "Best in the West."

1. THOMAS, PAT — Ass't. Manager Football Team '46-'48, Head Mgr. '48-'49; Reserve Mgr. Letter '46; Varsity Club '46-'50, Reporter '49-
   "My name is Thomas, but you can call me Pat."
2. THOMASON, JACK
   "Born to be liked."
3. THOMPSON, ARTHUR — Accounting Club '48-'49; D.E. Club '49
   "All my actions have been restrained."
4. THORESEN, RAY
   "Each succeeding year added something."
5. TIDWELL, PATRICIA JO — Latin Club, Critic '49, President '49; Student Council '47; Mixed Chorus '49-'50; N.H.S. '48-'49
   "Jo Tidwell in school."
6. TODD, JANETTE — Record Club '47-'48; Square Dancing Club '48; Music Is Fun '49; F.H.A. Club '50; Mixed Choir '49-'50
   "The littlest angel."

7. TODD, VERNON — Basketball Club '49; Maroon Basketball '49; B-Team Basketball '48
   "Tall in the saddle."
8. TORRES, GLORIA — Popular Record Club '47-'48; Los Amigos en las Americas '49-'50; Mixed Chorus '50; Girls' Ensemble '49-'50
   "A true friend."
9. TRAFTON, BILL — B Team '47; Varsity Football Letter '48-'49; Football Team '49; Varsity Club '48-'49; 11B Sgt.-at-Arms
   "How woodsy can you get?"
10. TRAUGATT, ALDEN — F.F.A. Secretary '49-'50; Sportsman Rifle Club '48; Rodeo Club '50
    "Quiet, but cute."
11. TYLER, DOROTHY — Red Cross Council '48
    "Manner, style, and sense were in her speech."

12. USSERY, CAROLYN — Latin Club '47; Bridge Club '49; Intramural Debate '47; F.H.A. '49
    "The thoughtful thing comes to her as second nature."
13. VERDINE, RILEY—Student Council '47-'49; Social Council '48; Baseball and Basketball Club '47-'50, President '50; 11B Sat.-at-Arms '48; 12A Reporter '49; B-Team Basketball '48
    "He leads the life of Riley."
14. VERNON, DIXIE JANE — Social Council '47-'48; Student Council '47; Adda Dabba Polish '49; Popular Record Club '48
    "A real Southern belle."
15. VICKERS, DILLARD
    "An expert in radio mechanics."
16. VOIGHT, JOYCE — Popular Record '48-'49; F.H.A. '49, Reporter
    "Famous for her long fingernails."
17. VON KALOW, BILLY
    "As changeable as Texas weather."
18. VON ROSENBERG, ANN — Y-Teens '48-'50; Folk and Square Dance '47; Maroon Staff '49-'50; F.H.A. '47-'50
    "Virtue alone outbids the pyramids."

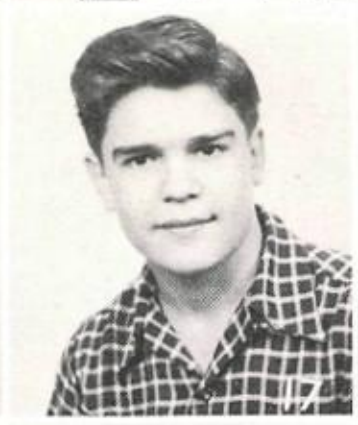

19. VON ROSENBERG, JOE — Goldshirts '47; B Team '48; Band '47; N.H.S. '49-'50; Mixed Chorus '49-'50; Student Council '50; Boys' State '49; Western Warblers '49-'50
    "Travel is broadening. When do we leave?"
20. WAGNER, ALICE — F.H.A. Club '47, Reporter '49
    "Fresher than spring asparagus."
21. WALDEN, MARGIE
    "Tenderer than spring lamb."
22. WALENTA, MARIBEL—Folk and Square Dance '48; Accounting Club '49-'50, Vice-President '50
    "There is nothing like a dame."
23. WALLACE, LAMAR
    "Barefoot boy with cheek."
24. WALZ, GENE
    "All my words have been discreet."

GRADUATION PRESENTS

" . . . and after it was all over . . . Baccalaureate, Senior Banquet, Senior Prom, graduation exercises . . . there were the inevitable graduation presents . . . usually too many shaving sets and ties for the boys . . . and clothes, clothes, clothes for the girls . . . "

1. WARNER, MARILYN — Y-Teens '49-'50
   "Her ways are ways of pleasantness."
2. WARNER, RALPH — Baseball Mgr. '48-'50; Basketball Mgr. '48-'49; Basketball Letterman '49-'50; Baseball-Basketball Club '48-'50; N.H.S. '50
   "Do you think it's fair to warn'er?"
3. WARREN, BOBBY — Varsity Club '47-'49, Sgt.-at-Arms '48; Varsity Football '47-'49, Letter '48-'49; 10A Sgt.-at-Arms; 10B Vice-President; 11A President; 11B President; 12A President; Sophomore Favorite; Junior Favorite; Track Letterman '48-'49; King Nominee '48; Student Council '48-'49, Sgt.-at-Arms '49
   "Three lights—himself, the sun and the moon."
4. WARREN, VIRGINIA—Y-Teens
   "She laughs when she can; cries when she wishes."
5. WASHER, PHIN — Stamp Club '48; Aquatic Club '49; Debate and Public Discussion Club '49-'50; Maroon Staff '50; Maroon Beauty Review Crew; Debate Squad; N.H.S. '50; Quill & Scroll '50
   "For he could turn a phrase like no one else."
6. WEBB, GEORGE — Varsity Football Letter, Smithville '46; District Junior Singles Tennis Champion '47; Mgr. of Varsity Football Team, Goliad '47; Tennis Club '48-'50; Varsity Tennis Letter '49-'50; Maroon Staff, Sports Editor '49-'50; Intramural Letters '48-'50
   "Today I am a man."
7. WELCH, BUBBLES — Yell Leader '48; May Fete Queen Nominee '49; Maroon Beauty Review '47-'49; Handicraft Club '48-'49; Secretary '48, Vice-President '49; 10A Vice-President; Sophomore Favorite '47; Track Sweetheart Nominee '47; Queen Nominee Valentine Coronation '49
   "Here she comes, on light fantastic toe."
8. WELLS, BETTY JOYCE — F.H.A. Secretary '49; Popular Record Club '48; Y-Teens '47-'48
   "Nature has been kind."
9. WERKENTHIN, CONRAD — Varsity Baseball '50; Folk and Square Dance Club, President '49; Student Council '47; Adda Dabba Polish '47, Vice-President; Cowboy Singing Club '48, Secretary; American Legion Buddies
   "Did someone say 'a party'?"
10. WEST, ELOISE — Sophomore Favorite '47; 10A Vice-President; 10B Vice-President; Social Council Secretary '48; Student Council Representative '47
    "As merry as May."
11. WESTLING, EDDIE
    "As enduring as Atlas."
12. WHATLEY, JOHN
    "He walks as a gazelle."
13. WHEELER, ELSIE — Y-Teens '47, '49-'50; Drama Club '48; Radio Speech Club '49; Maroon Staff '49-'50; Beauty Review '50, Ticket Manager; Quill & Scroll '50
    "A level head and a soft tongue."
14. WHITE, CHARLES RAY — Band '47-'48, Carrizo Springs High; Science Research Club '48-'50; Class Parliamentarian '47-'48, Carrizo Springs; N.H.S. '50
    "A fast talker and a fast thinker."
15. WIEDERHOLD, SAM
    "Age before beauty."
16. WIGINTON, MARTIN — B Team Basketball '47; Varsity Basketball '48-'50; Varsity Baseball '48-'50; F.F.A. '47-'50, Historian '49; Basketball-Baseball Club '48-'50, Secretary '49; 12B Sgt.-at-Arms
    "I'm glad I'm not old."
17. WILDE, MARGARET — Popular Record Club '48; K.D.V. '49
    "When she was good, she was very, very good . . ."
18. WILEY, HORACE — Radio Club; Electronic Research Club; Speech Club
    "A 'ham' what am."
19. WILKERSON, CARROLL
    "So near and yet so far."
20. WILLIAMS, GENEVA
    "Women have a multitude of poses."

" 'Free at last!' That's what most of us thought as we left our graduation exercises . . . but free from what? . . . fun and gaiety . . . school activities . . . many of our old friends . . . yes, there were many thoughtful and sad seniors late that 'freedom' night!"

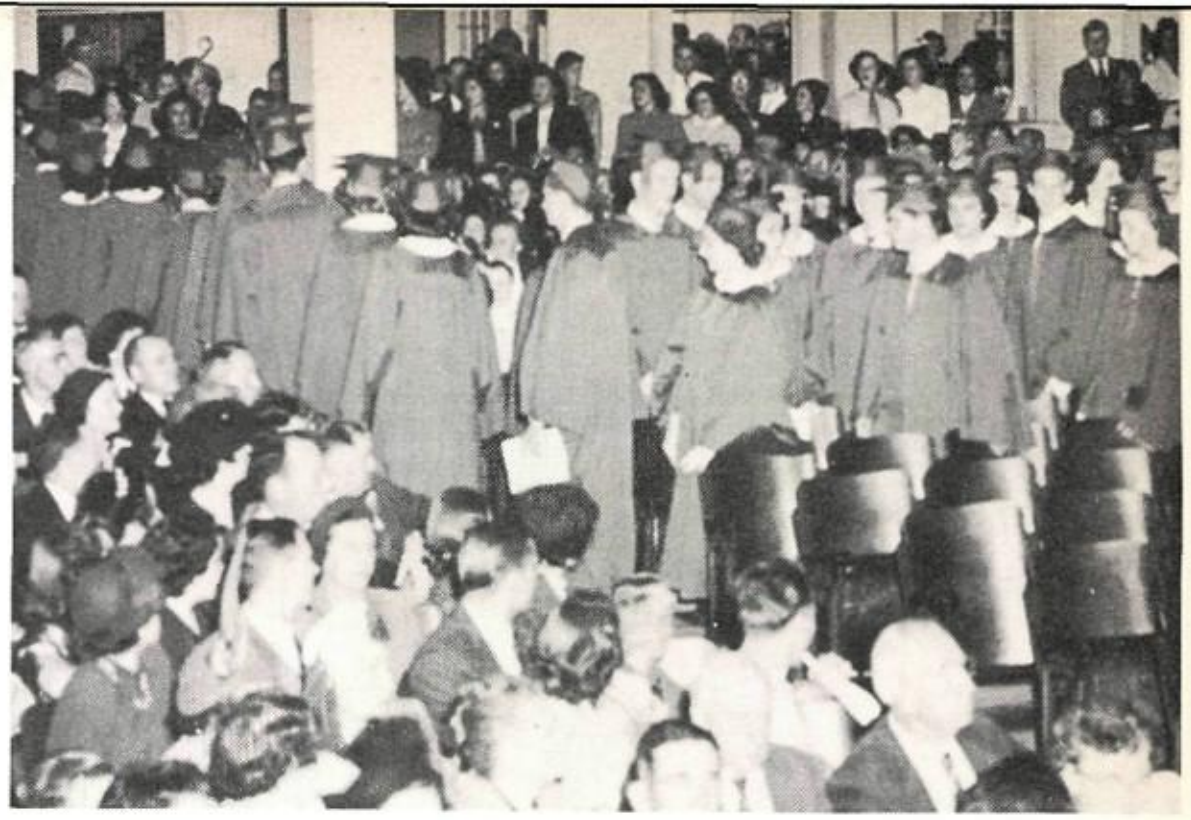

1. WILLIAMS, OMA LEE — F.H.A. Club '49-'50, Degree Chairman; Y-Teens '48; D.E. Club '47
   "There's naught but good of her name."
2. WILLIAMS, SHIRLEY — Band '47-'50, Section Leader, All-State Band '50; Social Council '49; N.H.S. '49-'50, Secretary '50; Bridge Club '47-'48
   "Learning by study must be won."
3. WILLIAMSON, DEAN — Hot Rod Club, Sgt.-at-Arms '49; Baseball Club '50; Varsity Baseball '50; American Legion Baseball '49; Student Council '48
   "His winning ways are known by many."
4. WILLMAN, ALICE MAE — Radio Speech Club '48-'49; Red Jackets '48-'50; Y-Teens '47
   "All her ways are ways of pleasantness."
5. WILSON, JOE — Intramurals '49-'50; Ballroom Dancing Club '49-'50; Slide Rule Club '50; Popular Records Club '49; Tennis Club '48; Basketball Club '48-'49; N.H.S. '50
   "A good Joe."
6. WILSON, JONNYE — Folk and Square Dance '47; J.U.G. '49; Student Council '47; F.H.A. Club '49-'50, President '49; Maroon Beauty Review, '48-'49
   "Her heart was young and gay."
7. WOODLAND, TOMMYE — Class President '47-'48, Paint Rock High School; Pep Squad '47-'49; Class Secretary '48; Editor of Tomahawk '48
   "She knew her words and used them well."
8. WOODMANSEE, RONNY — Sportsman Rifle Club '47-'49; Mixed Chorus '48-'50; Aqua Club '50
   "Lumberjack put on glasses. Woodmansee."
9. WOODS, BETTE — Handicraft Club, Secretary '49; Just Us Girls '49; Red Jackets '47-'49; Student Council; Mixed Chorus '47-'49; F.H.A.; Madrigal Singers '48
   "The sweetness of a cream puff."
10. WOOLRICH, THOMAS — Safety Patrol
    "Whistled as he went for want of talk."
11. WOOTEN, JORENE — Red Jackets '48-'50; Handicraft Club '48, Treasurer, Secretary '49; Social Council '48
    "I'm little, but I'm cute."
12. WRIGHT, BILL — Maroon Staff, Managing Editor '50, Editorial Ass't '49; Student Council '48-'50; Debate '47-'50, State Finals '49; Mastersingers '47-'50; Madrigal Singers '47; Drama Club '47; World Problems Club '48; Debate and Discussion Club, Vice-President '49, Treasurer '50; N.H.S. '50
    "Friends, Romans, Countrymen, lend me your ears."
13. WUEST, PATSY — Popular Record Club; Music Is Fun, Vice-President; Student Council, Executive Committee; Red Jackets '48-'50; Yell Leader; 12B Treasurer; 11B Vice-President; 11A Treasurer
    "She walks in beauty like the night."
14. YOUNG, MARY LYNN — National Honor Society '49-'50; Orchestra '47-'49; F.H.A. Class President '48, Reporter '49-'50; Jr. Red Cross Council Secretary '49; Comet Staff '49; Maroon Staff '49-'50; Comet Salesman 3rd Place Winner '49; Drama '48; Accounting Club '49; Y-Teens '48-'49; Opera Study '49-'50; Intramural Debate '47
    "May she always be."
15. YOUNG, PATSY — Y-Teens '48-'49; Parties Planned for Fun Club '49-'50; National Honor Society '49-'50; Popular Record Club '48
    "Thou, as heaven, art fair and young."
16. YOUNGBLOOD, RUBY NELL — Y-Teens '48-'49; F.H.A. '49-'50
    "Thy rosy lips still wear a smile."
17. ZILLER, JEAN — Student Council '48
    "A little nonsense now and then."
18. ZUCH, MARTHA — Red Jackets '48-'50; Mixed Chorus '49-'50; Maroon Beauty Review '49; Madrigal Singers '47-'48; Just Us Girls '48-'49; Junior Favorite '49; Friendliest Girl '49; 12B Secretary; Valentine Coronation Sweetheart; Y-Teens '47-'48; May Fete Queen '50
    "The People's Choice."

11B Fall Officers
President. . .
J. T. Seaholm
Vice-President. . .
Stan Studer
Secretary. . .
Martha Williams
Treasurer. . .
Leighton Younger
Sgt. at arms. . .
H. P. Kemp
Reporter. . .
Dave Williams

Standing: Stan Studer, J. T. Seaholm, and Dave Williams.

Sitting: H. P. Kemp, Martha Williams, and Leighton Younger.

Jack Roche, Bill Pryor, and Morris Nelson

Junior

Joyce Rydberg and Scottie Stevenson

11B Spring Officers
President. . .
Morris Nelson
Vice-President. . .
Jack Roche
Secretary. . .
Scottie Stevenson
Treasurer. . .
Joyce Rydberg
Sgt. at arms. . .
Carney Huddleston
Reporter. . .
Bill Pryor

Officers

Joyce Rydberg, Billy Hill, and Norma Dean

11A Fall Officers

President. . .
Morris Nelson

Vice-President. . .
Joyce Rydberg

Secretary. . .
Scottie Stevenson

Treasurer. . .
Pope Atkins

Sgt. at arms. . .
Billy Hill

Reporter. . .
Norma Dean

Morris Nelson and Scottie Stevenson

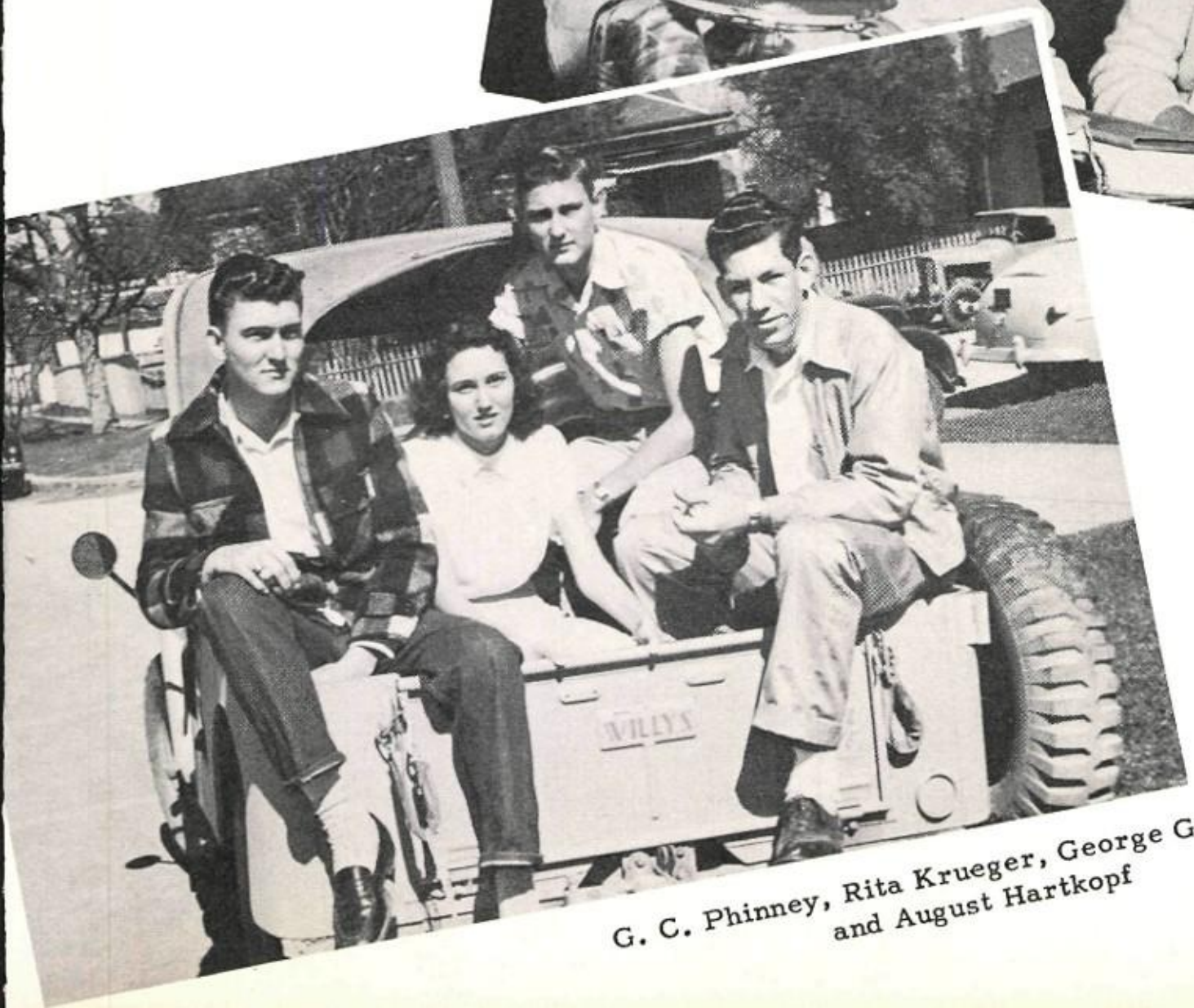

G. C. Phinney, Rita Krueger, George Grobowsky, and August Hartkopf

11A Spring Officers

President. . .
Rita Krueger

Vice-President. . .
Marvin Armstrong

Secretary-Treasurer. . .
G. C. Phinney

Sgt. at arms. . .
August Hartkopf

Reporter. . .
George Grobowsky

1. Acosta, Gregoria
2. Adamcik, Jeanette
3. Adams, Henry
4. Adamson, Elmer
5. Agnew, Wayne
6. Ainsworth, Helen
7. Ainsworth, Nancy
8. Alba, Lupe
9. Alblinger, Steve
10. Aldridge, Suzanne
11. Alexander, Neal
12. Alff, Billy
13. Allen, Dorothy
14. Allen, Georganne
15. Allen, Robert
16. Allen, Tommy
17. Allred, Billy
18. Anderson, Emily
19. Anderson, Margenell
20. Anderson, Mary Ann
21. Andrews, Jerry
22. Andrews, Juanita
23. Armstrong, Ann
24. Arroyo, Joe
25. Atkins, Pope
26. Atkinson, Bobbie
27. Attal, Basil
28. Attal, Bernice
29. Austin, Rosemary
30. Bailey, Joe Gene
31. Bain, Lael
32. Baker, Bobbie
33. Baker, Marvin
34. Baldwin, Billy
35. Balke, Dorothy
36. Banks, Billy
37. Barbour, Richard
38. Barkley, Fred
39. Barlow, Katherin
40. Barnes, Carolyn
41. Barnes, Kenneth
42. Barnhill, David
43. Bashara, Phil
44. Baskin, Billy
45. Bates, Harris
46. Baumert, Patsy
47. Bayer, Edward
48. Beard, Bobby
49. Beard, Stelloise
50. Beatty, Roy

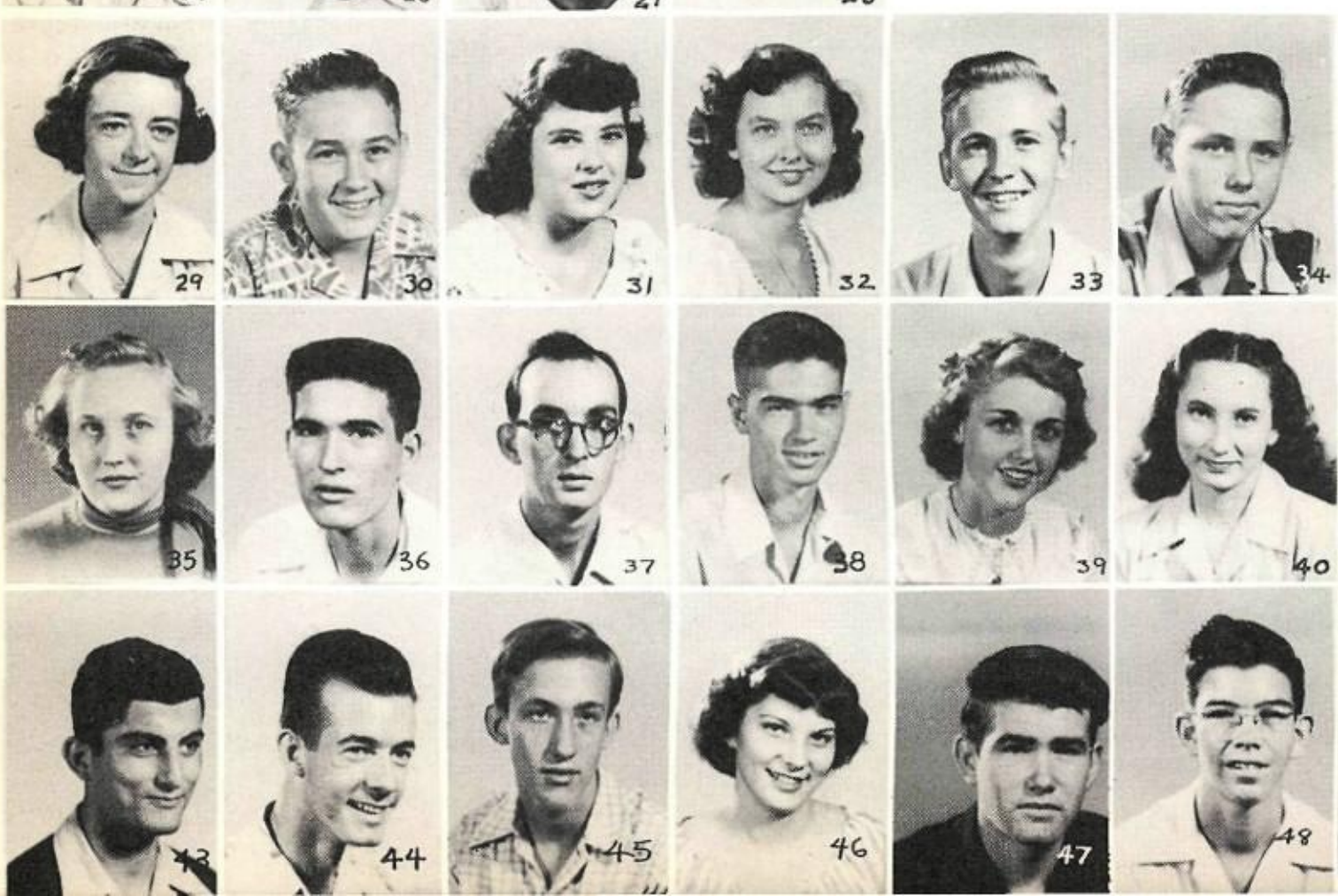

1. Becker, Alfred
2. Beerstecker, Dulcie
3. Belding, Bill
4. Bell, Tommy
5. Bellamy, Jo Ann
6. Benbow, Ann
7. Bengtson, Harriette
8. Benish, Tony
9. Bennett, Miles
0. Bennett, Pete
1. Benney, Alberta
2. Bennight, Jesse
3. Benningfield, Morland
4. Bergfield, Charlotte
5. Berry, Jimmy
6. Besa, Esther
7. Bethke, Ruth
8. Biel, Marilyn
9. Binion, Del
0. Birdwell, Arthur
1. Bisby, Bonnie Jo
2. Blackburn, Betty
3. Blackmore, Curtis
4. Blackstock, Milton
5. Blackwell, Patricia
6. Blangger, Betty Lou
7. Blaustone, Don
8. Blincoe, Marydot
9. Blomquist, Lionel
0. Bloodgood, Dean
1. Bohn, Gretchen
2. Bohn, Skippy
3. Bollman, Mary Ann

34. Boner, Donald
35. Bowen, Ila Mae
36. Boyd, Tommy
37. Bradshaw, Oliver
38. Branum, Juanita
39. Brasfield, Earl
40. Brawner, Richard
41. Bray, Nan
42. Breakey, Howard
43. Brisena, Lupe
44. Brown, Kenneth

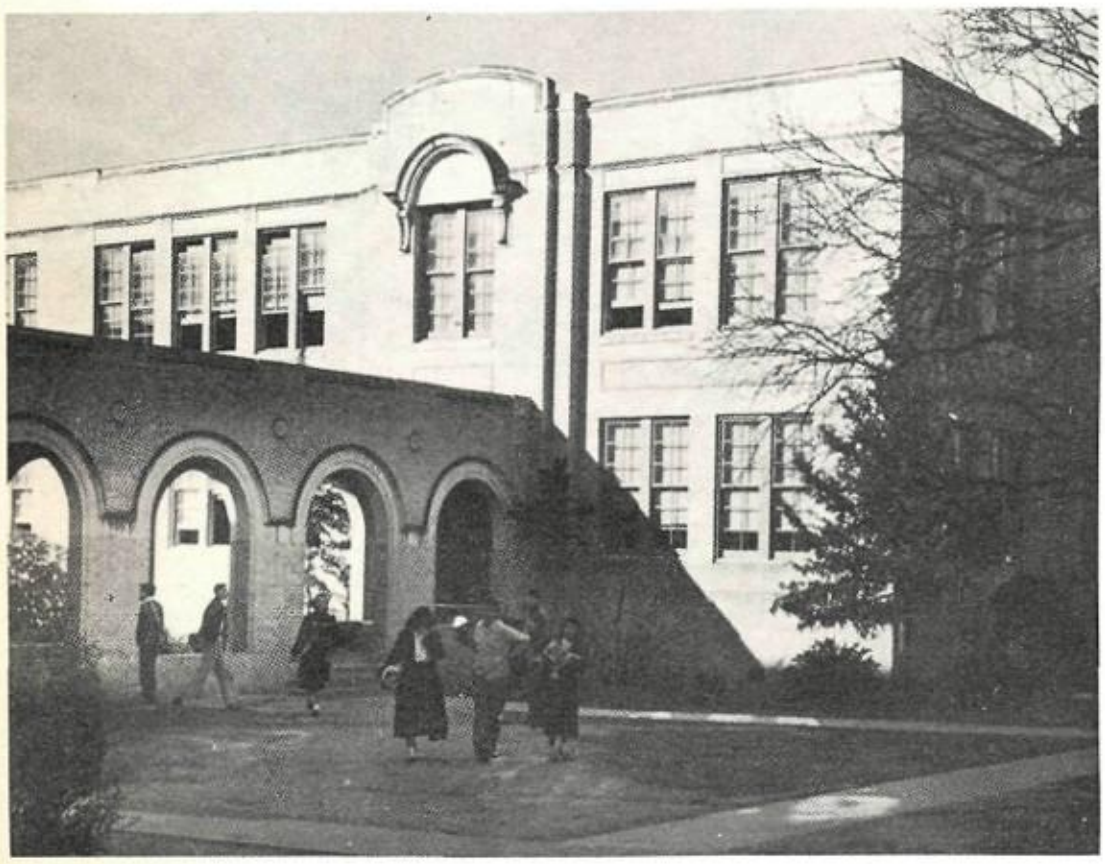

" . . . and as the shadows broadened across the face of the annex, a few weary stragglers could always be seen heading for home after eighth period study or after working out at House Park . . . "

14. Byrd, Pat
15. Byrne, John W.
16. Caldwell, Jo Ann
17. Caldwell, Leland
18. Calkins, Carita
19. Callahan, Virginia
20. Calvo Estefana
21. Camarillo, Ruben
22. Cameron, Claudie Lee
23. Campbell, Lois Ann
24. Campbell, Martha
25. Campion, James
26. Canady, Bill
27. Cantrell, Jack
28. Cardenaz, Agustin
29. Carlin, Juanita
30. Carlson, Dorothy
31. Carlson, Marilyn
32. Carlton, Billy
33. Carothers, Johann
34. Carpenter, Marga
35. Carrilo, Evangeline Rose
36. Casas, Alfredo
37. Cass, Frank
38. Castro, Manuel
39. Caughron, Lynn
40. Cavileer, Jacquely
41. Cawthron, Bailey
42. Cazares, Johnnie

1. Browning, H. J.
2. Buffler, Charles
3. Bulkley, Tommy
4. Bunch, Betty
5. Bunch, Joe
6. Burck, Danny
7. Burk, Barbara Jean
8. Burk, John
9. Burke, Jimmy
10. Burrell, Adolph
11. Butler, Joyce
12. Butler, Nell
13. Button, De Vere

1. Chance, Calvin
2. Chapman, Carroll
3. Chapman, Norma
4. Childress, Lady Ann
5. Childress, Willard
6. Christal, Martha
7. Clarke, Connie
8. Clayton, C. A.
9. Clayton, Nelda
10. Cocke, Carla Jo
11. Coffey, Joe
12. Collenback, Bill
13. Conn, Alene
14. Cooksey, Frank
15. Cooper, Vinnie Bell
16. Copeland, Jerry
17. Corbell, J. W.
18. Corbitt, Leo
19. Cortez, Alex
20. Corwin, Mary Robin
21. Council, David
22. Covington, Clarke
23. Coykendall, Pat
24. Cox, Benny
25. Cox, George
26. Crane, Oliver
27. Craven, Deane
28. Crawford, Barbara
29. Crimm, Judy Jeanne
30. Cromack, Bob
31. Cross, Warren
32. Crowell, Joanne
33. Culver, Weller
34. Cummings, J. R.

35. Cummings, Mary La Verne
36. Cummings, Robert
37. Cunningham, Bill
38. Cunningham, Billy
39. Curlee, Jo Ann
40. Curry, Tommy
41. D'Arcy, Jerry
42. Darst, Barbara
43. Darter, Eugene
44. Davis, Betty Jean
45. Davis, Bobby
46. Davis, Cecil
47. Davis, Doyle
48. Davis, Harold
49. Davis, Jo Ann
50. Davis, Mary Neal

1. Davis, Pat
2. Davis, Shelly
3. Davis, Vernon
4. Day, Carolyn
5. Daywood, Joe
6. Daywood, Louise
7. Dean, Jimmy
8. Dean, Marcia
9. Dean, Norma
10. Deason, Don
11. Decherd, George
12. Del Rio, Virginia
13. Depew, James
14. Derrick, Delores
15. Derrick, Margaret
16. Dillard, Patsy
17. Dinsmore, Donald
18. Dittmar, Shirley
19. Dobbins, George
20. Dockery, Bill
21. Dodson, Betty Jo
22. Donn, Peggy
23. Dooley, John
24. Downs, Mildred
25. Dowty, Robert
26. Drumm, Billy
27. Duce, Marlene
28. Dudley, Audrey Ann
29. Duncan, Bill
30. Dunnagan, Merle
31. Dyer, Doris
32. Ealy, Lamar
33. Easton, C. B.
34. Ebner, Betty
35. Edgar, Jeraldine
36. Edgett, Dick
37. Elliot, Eugene
38. Ellis, Dan
39. Emanuel, Josie Mae
40. Enders, Bill
41. Engbrock, Raymond
42. Engle, Earle
43. Ennis, Billy
44. Eppright, Pat
45. Estlack, Rochelle
46. Etheredge, Nan
47. Evans, Fred
48. Evers, Kathryn
49. Everts, Patsy
50. Faires, Mary Francis

1. Falke, Fred
2. Faraklas, Louis
3. Faske, Lanette
4. Fawver, Laquita
5. Ferguson, Mary Lou
6. Ferstl, Ethel
7. Fiero, Richard
8. Finley, Sue
9. Fischbeek, Alberta
10. Fischer, Herbert
11. Flachmeier, Raymond
12. Fletcher, Horace
13. Flores, Elida
14. Flores, Rudy
15. Flow, Dick
16. Flow, Tommy
17. Floyd, Jackie
18. Fogle, Ross
19. Fogle, Stephen
20. Forster, Rex
21. Foust, Margaret
22. Fowler, Bob
23. Fox, Frances Lee
24. Fox, Sylvia
25. Franks, Ima Jean
26. Franks, Roger
27. Freeman, Elsie
28. French, Elvin
29. Friday, Curtis
30. Fritts, Mary
31. Fromber, Doris
32. Frost, Barbara
33. Fuchs, Delois

34. Fuhrman, Martha
35. Fuller, Clyde
36. Fuller, Tommy
37. Gaines, John
38. Gardner, Gerald
39. Garza, Augustine
40. Garza, Jesse
41. Gault, Joe
42. Gay, Coleman
43. Gayton, Terry
44. Gibson, Sally

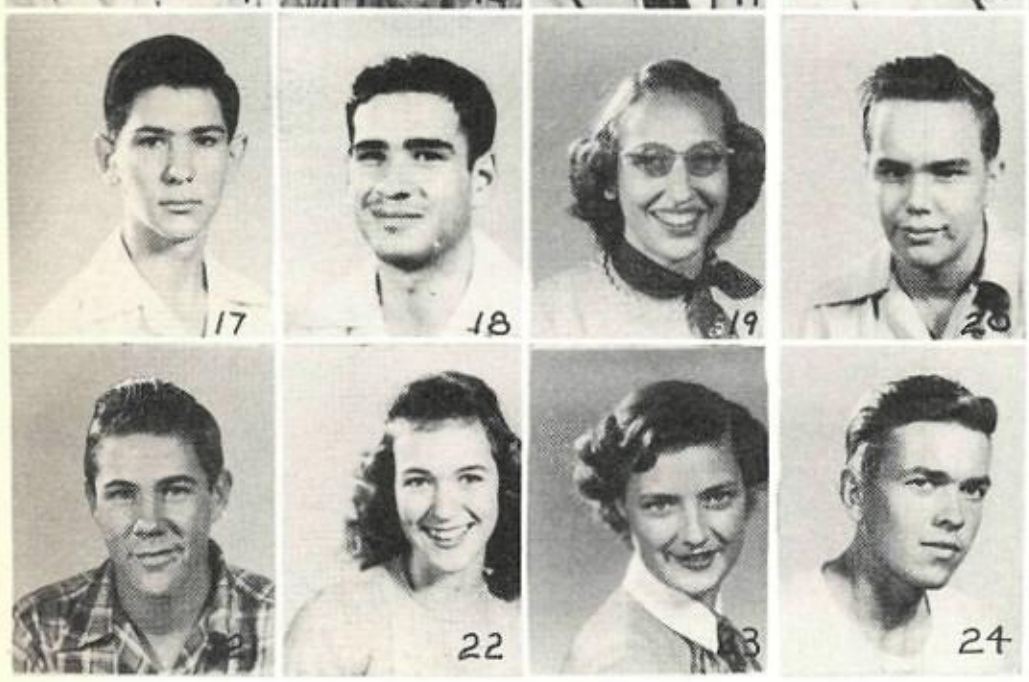

1. Gideon, Patty
2. Gil, Paul
3. Gilbert, Gail
4. Gilbert, Jennie
5. Giles, Dick
6. Gillman, Jean
7. Gilstrap, Bully
8. Glaser, Nancy
9. Glasgow, Walter
10. Glass, James R.
11. Glass, Jimmy
12. Glazier, Nancy
13. Goldsmith, Brooks
14. Gomez, Augustina
15. Gomez, Ruth
16. Gomez, Tina
17. Gonzales, Horacio
18. Gonzales, Rodrigo
19. Goode, Betty Jean
20. Govro, Don
21. Graef, Donald
22. Graham, Rose Marie
23. Grainge, Gretchen
24. Gramer, Robert
25. Green, Charles
26. Green, Frances
27. Greenshields, David
28. Gribble, Robin
29. Grimes, Carol
30. Gruesen, La Verne
31. Grumbles, Carol
32. Guentzel, Glenda
33. Guerrero, Joe
34. Gullette, K. D.
35. Gummelt, Peggy
36. Gustafson, Betty Fay
37. Gutierrez, Dave
38. Gutierrez, Graciela
39. Guttman, Walter
40. Hage, Peggy Ann
41. Hailey, Bobby
42. Hailey, Weldon
43. Hamilton, Alton
44. Hamner, Lyla
45. Haney, Bobby
46. Hare, Billy
47. Hare, Charles S.
48. Hargis, Herbie
49. Hargis, Patte
50. Harrell, Cecil Gene

1. Harris, Mary Catherine
2. Harris, Rosemary
3. Harrison, Martha
4. Hart, Don
5. Harvey, Dan
6. Hawkins, Gene
7. Hayley, Earl
8. Hays, Don
9. Head, Faye
0. Head, Walter Ray
1. Heath, Shirley
2. Heaton, Betty Jo
3. Hejl, Josephine
4. Hello, Dorothy
5. Henderson, Doris
6. Hendricks, Dorothy
7. Hennig, Patricia
18. Hernandez, Annabel
19. Hernandez, Frank
20. Hernandez, Margaret
21. Herrera, David
22. Heyer, Margaret
23. Hickman, Wanda
24. Hiesler, Jamie
25. Higginbotham, Bob
26. Hill, Billy
27. Hill, Eugenia
28. Hill, George
29. Hill, Laurence
30. Hill, Roger
31. Hocker, Marvin
32. Hodges, Clifton
33. Holder, Cecil
34. Hollers, Hardy
35. Holstine, Alice Joy
36. Hopkins, Doyle
37. Hoppe, Gloria
38. Horton, Dorothy
39. House, Barbara
40. Howe, Patricia
41. Huddleston, Carney
42. Hudson, Truman
43. Huff, Chesley
44. Hurley, Doyle
45. Hydrick, Billie Jo
46. Hyndmann, Jeff
47. Ireland, Joe
48. Isaacs, Jewel
49. Isherwood, Charles
50. Jackson, Bebe

1. Jackson, Le Roy
2. Jackson, Nelda
3. Jacob, Jackie
4. Jacobson, Carl
5. Jaime, Carmen
6. James, Betty
7. James, Dan
8. Jarmon, Ralph
9. Jenkins, Eugene
10. Jennings, Betty
11. Jensen, Margaret
12. Johns, Bobby
13. Johnson, Bert
14. Johnson, Billy
15. Johnson, Jane
16. Johnson, Jerry
17. Johnson, Lillian
18. Johnson, Murray
19. Johnson, Pauline
20. Johnson, Roma Faye
21. Jones, Barbara
22. Jones, Bobby Lee
23. Jones, Bunny
24. Jones, George F.
25. Jones, Obie L.
26. Jordan, Edwin
27. Jourdan, Douglas
28. Juul, Einer
29. Kastner, David
30. Kaufman, Lela
31. Keir, Robert
32. Kelldorf, Alice Ann
33. Kemp, Erwin
34. Kemp, H. P.
35. Kendall, Patricia
36. Kerr, Suzanne
37. Kessel, Edgra
38. Kidd, Jack
39. Kight, Fred
40. Kilburn, Wesley
41. King, Johnette
42.
43. Kirkland, John
44. Kirkpatrick, Blanche
45. Kizer, Edwin
46. Knebel, Melrose
47. Kobe Don
48. Koenig, Billy
49. Kohn, Barry
50. Krause, Lynwood

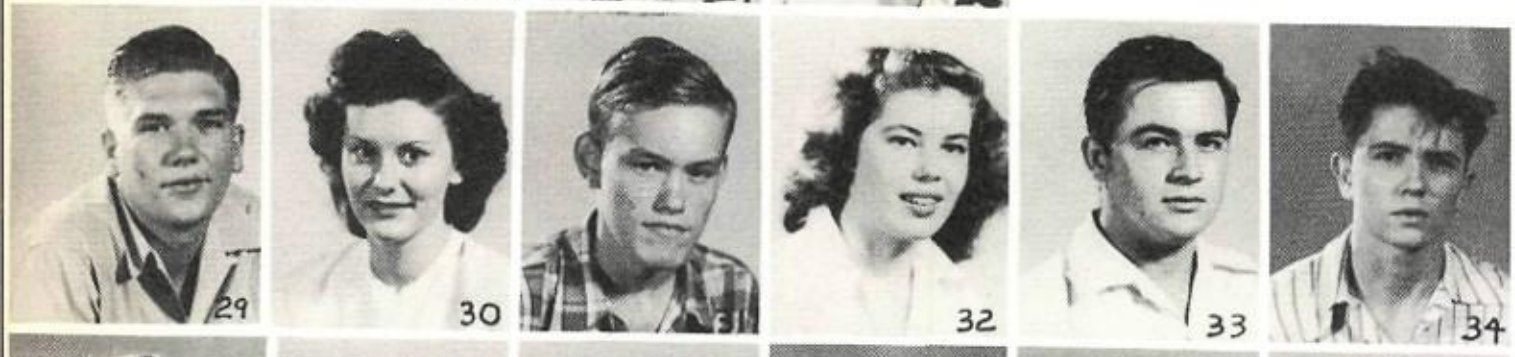

. Kreuz, Beverly Ann
. Krueger, Carol
. Lancaster, Ollie Jean
. Landry, Duane
. Lane, Johnny
. Laney, Benny
. Lang, Marilyn
. Langford, Jim Carl
. Leach, Tom
. Ledesma, Carmen
. Lee, Frances
. Leisering, Mary Ann
. Lind, Herman
. Linden, Richard
. Lloyd, Crosbie
. Lloyd, Maury
. Lloyd, Tommy
. Locklear, Lucille
. Loera, Janie
. Lopez, Sylvester
. Love, Eugenia
. Lowery, Buford
. Lucksinger, Henry
. Lucksinger, Jean
. Lundstedt, Larry
. McAngus, Mada
. McClure, Judson
. McConnell, David
. McCracken, Jane
. McCrummen, Tommy
. McDaniel, Esther
. McDuff, Walter James

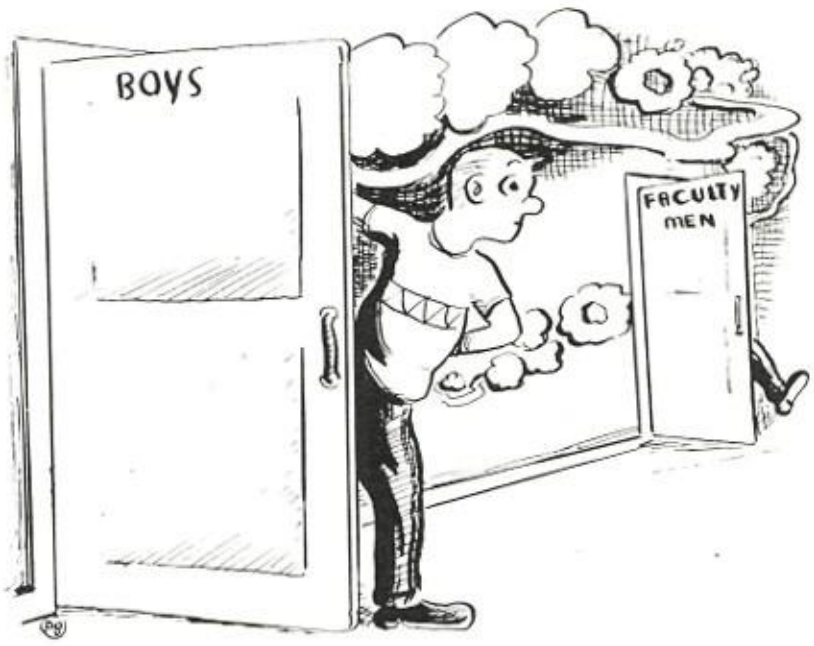

33. McGee, Carol
34. McGuire, Eloise
35. McKinnon, Edward
36. McLaurin, Lauchlin
37. McMillan, Lindy
38. McNatt, Jeanne
39. Mackey, Jack
40. Macry, Lenarose
41. Magness, Ted
42. Manning, Amba
43. Manos, Mickey
44. Manuel, Eleanor

1. Marley, Marian
2. Marshall, Joyce
3. Martin, David
4. Martinez, Alex
5. Martinez, Frank
6. Martinez, Henry
7. Martinez, Josephine
8. Masden, Nancy
9. Massey, Barbara
10. Mayfield, Bobby
11. Meek, Gaylon
12. Meisler, Judith
13. Melber, Junelle
14. Menn, Herbert
15. Meier, Louise
16. Messer, Yvonne
17. Metcalfe, Orin
18. Meyerowitz, Albert
19. Meyers, David
20. Middleton, Barbara
21. Miles, Gilbert
22. Miller, Al
23. Miller, Daythene
24. Miller, Judd
25. Miller, Phil
26. Miller, Walterine
27. Millner, Eugene
28. Millner, Willard
29. Mitchell, Edna
30. Mitchell, Janet
31. Mitchell, Tucker
32. Moffett, Bernice
33. Monaghan, Peggy
34. Monk, Norma
35. Monroe, Merline
36. Montgomery, Janis
37. Moore, Carl
38. Moore, D. R.
39. Moore, Elsie
40. Moore, Gail
41. Moore, Phyllis
42. Moore, Tom
43. Moos, Gwendolyn
44. Moran, Billie Jane
45. Moreland, George
46. Moreland, Mamie
47. Morgan, Billy
48. Morris, Hunter
49. Morris, Virginia
50. Morrison, Jessie Ne

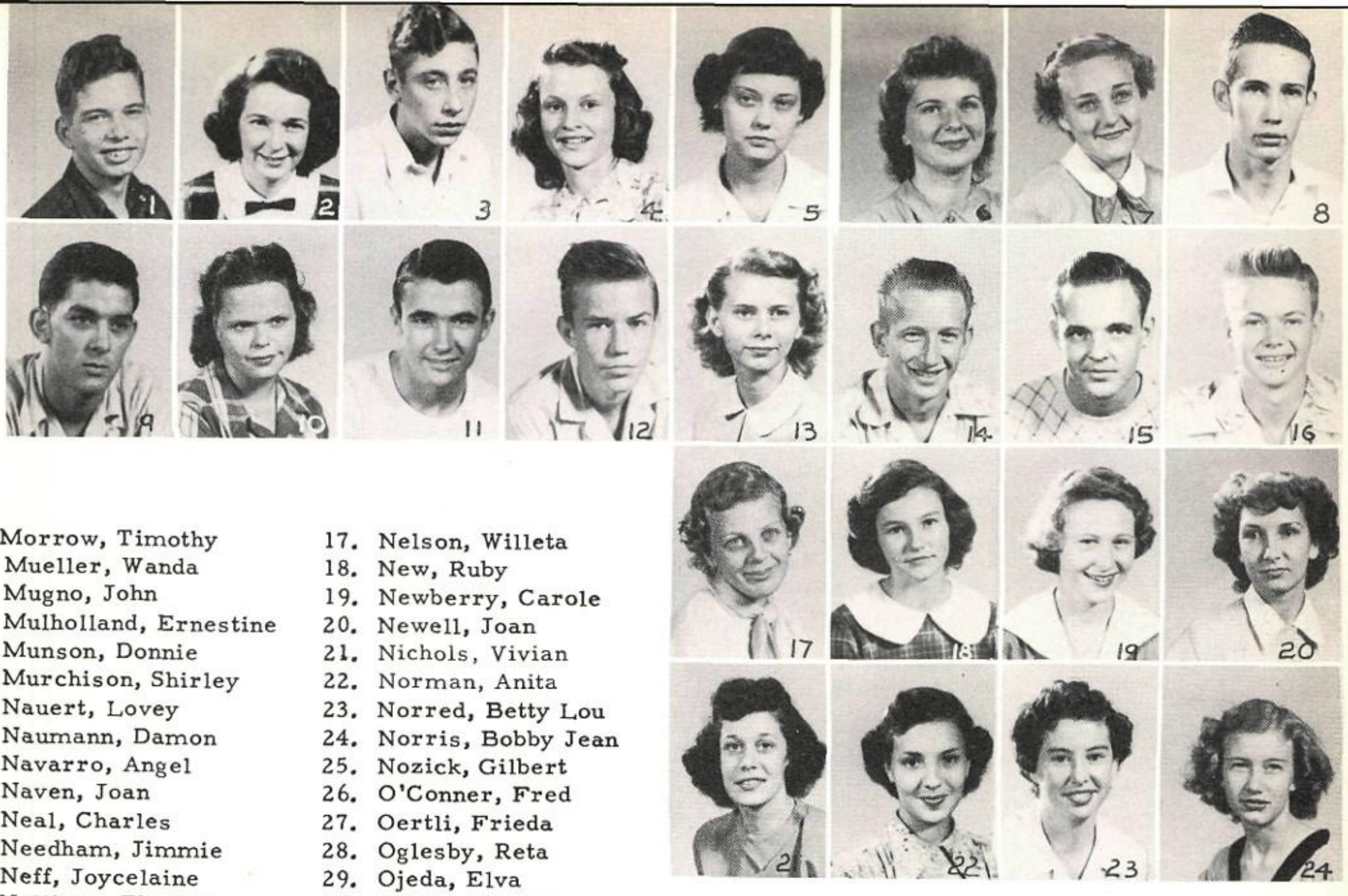

1. Morrow, Timothy
2. Mueller, Wanda
3. Mugno, John
4. Mulholland, Ernestine
5. Munson, Donnie
6. Murchison, Shirley
7. Nauert, Lovey
8. Naumann, Damon
9. Navarro, Angel
0. Naven, Joan
1. Neal, Charles
2. Needham, Jimmie
3. Neff, Joycelaine
4. Nelligan, Thomas
5. Nelson, Morris
6. Nelson, Phil
17. Nelson, Willeta
18. New, Ruby
19. Newberry, Carole
20. Newell, Joan
21. Nichols, Vivian
22. Norman, Anita
23. Norred, Betty Lou
24. Norris, Bobby Jean
25. Nozick, Gilbert
26. O'Conner, Fred
27. Oertli, Frieda
28. Oglesby, Reta
29. Ojeda, Elva
30. Olfers, Geneva
31. Olle, Betty Jo
32. Olson, Betty Olene

33. Orr, James
34. Pacharzina, Robert
35. Page, John
36. Park, Joe
37. Parker, John
38. Parkinson, Betty Jo
39. Parsons, Arthur
40. Paschall, Doris
41. Patrick, Jerry
42. Patschke, Nelwyn
43. Paul, Albert Leroy
44. Pearson, Peggy Anne
45. Pena, Gloria
46. Perkins, Elsie
47. Perkins, Patsy
48. Perry, Barbara
49. Perry, George Anne
50. Perry, Joe

1. Peterson, Susan
2. Petty, Frank
3. Pfennig, Robert
4. Phillips, Rozelle
5. Pillans, Doris
6. Pillow, Lovell
7. Piper, Sam Jo
8. Pittsford, Emma
9. Poage, April Ann
10. Poe, Joyce
11. Pollard, Evelyn
12. Ponton, Jo Ann
13. Poole, Stanley
14. Potter, William
15. Powell, Vincent
16. Presley, Thomas
17. Pritchett, Donald
18. Propsma, Jackie
19. Pruett, Kenneth
20. Pryor, Bill
21. Quicksall, Billy
22. Quintanilla, Joe
23. Rabb, Virgil
24. Raby, Wanda
25. Rains, Carole
26. Ramirez, Flora
27. Ramsey, Bobby
28. Rankine, Shirley
29. Ray, Gerald
30. Ray, Janice
31. Reasoner, Denzel
32. Redd, Sara Jane
33. Reinarz, Allen
34. Reynolds, Durwood
35. Rhea, Wayne
36. Richard, Bobby
37. Richardson, Betty Jea
38. Richter, Mary
39. Richter, Oscar
40. Ridgway, Dardin
41. Rincon, Ovidio
42. Ritter, Jack
43. Rivera, Marcelina
44. Raatz, Lambert
45. Roberts, Margaret
46. Robertson, James
47. Roche, Jack
48. Roebuck, Noel
49. Roelse, Sara
50. Rogers, Audrey Ann

1. Rogers, Jeanette
2. Rogers, Kenneth
3. Rogers, Lily Bess
4. Rogers, Sandra
5. Romberg, Arnold
6. Roper, Anita Jo
7. Rosas, Margarita
8. Ross, Thomas
9. Rowell, Mack
10. Ruiz, Eva
11. Rundberg, Carl
12. Rydberg, Joyce
13. Saldivar, Irma
14. Sanchez, Alfredo
15. Sanchez, John
16. Sanders, Coneen
17. Sandifer, Sandra
18. Saul, Charlene
19. Sauls, William
20. Scallorn, Donald
21. Scarborough, Sylvia
22. Schiller, Mary Ann
23. Schmidt, Henry
24. Schmidt, Robert
25. Schonfeld, Dana
26. Schneider, Lydia
27. Schonfield, Donnalou
28. Schrader, Gayle
29. Schwartz, Carolyn
30. Scott, Dick
31. Screws, Jimmy
32. Seaholm, J. T.
33. Seiders, Joe
34. Senkel, Clarence
35. Setliff, James
36. Shafer, Bill
37.
38. Sharp, Rosalyn
39. Shelton, Gilbert
40. Shuler, Doris Faye
41. Shuler, Joyce
42. Schreffler, Margaret
43. Sieck, Catherine
44. Sifuentes, John

"Many were the thousands of steps we trod in our countless trips from class to class . . . . these five minute periods were always crammed full with excited conversations . . ."

15. Smith, J. L.
16. Smith, Marilyn
17. Smith, Mary
18. Smith, Ray
19. Smoot, Ann
20. Sobeck, Dolores
21. Soliz, Elvera
22. Sosa, Lupe
23. Spangler, Evelyn
24. Speaker, Lucy Lee
25. Spillar, Max
26. Spillman, George
27. Stark, Philip
28. Starling, Peggy
29. Steinkamp, Delores
30. Stephens, Barbara
31. Stephenson, Shirley
32. Sterzing, Bruce
33. Stevenson, Scottie
34. Stewart, Arthur
35. Stewart, Mary Beth
36. Stewart, Rod
37. Stewart, Sidney
38. Stogsdill, Jenny Lou
39. Stowers, L. R.
40. Stripling, Jerry
41. Stromquist, Lloyd
42. Stuart, Charles

1. Sifuentes, Rachel
2. Silvus, Bob
3. Singleterry, James
4. Singleton, Neil
5. Skipping, William
6. Sladek, Karel
7. Smith, Alice Elaine
8. Smith, Anne
9. Smith, Barbara June
10. Smith, Bennie Ruth
11. Smith, Carol Sue
12. Smith, Charles
13. Smith, Gail
14. Smith, Ivan

1. Studer, Stanley
2. Sullivan, Beverly
3. Sundbeck, Carl
4. Sundberg, Jo Ann
5. Sundberg, Marian
6. Sweet, Bette Jean
7. Tanenbaum, Shirley
8. Tanner, David Lee
9. Taylor, Margaret
10. Taylor, Ruth
11. Terbay, Thomas
12. Tew, Ann
13. Thames, Melvin
14. Thieme, Wallace
15. Thomas, Beverly
16. Thomas, Jackie
17. Thomas, Patricia
18. Thomason, Mary Bess
19. Thompson, Burch
20. Thompson, Jo Ann
21. Thompson, John Burk
22. Thompson, Richard
23. Tidwell, Virginia
24. Tomlin, Herbert
25. Torres, Daniel
26. Torres, Lucille
27. Treadwell, Morris
28. Trevino, Pete
29. Truehardt, Beverly
30. Tucker, Vonnie
31.
32. Tumey, Robert
33. Umscheid, Henry
34. Vanzura, Tex
35. Vasterling, Eva Nell
36. Velasquez, Refugio
37. Via, Marion
38. Vickers, Jerry
39. Vidal, Susan
40. Villeges, Emilio
41. Vinson, Betty Jean
42. Vosburg, Dorothy
43. Wagoner, David
44. Walden, Kenneth
45. Walker, Martha
46. Ward, Charles
47. Ward, Terry
48. Ware, Douglas
49. Ware, Thomas Melvin
50. Warren, David

1. Waters, Philip
2. Watkins, Durwood
3. Watson, Barbara
4. Watson, John A.
5. Watson, John D.
6. Wattinger, Vernon
7. Webb, Richard
8. Weisser, Dennis
9. Wells, Terry Jo
10. Wendlandt, Rea
11. Werchan, Emma Jean
12. West, Donald
13. Whatley, Ted
14. White, Randy
15. White, Thomas
16. Whitis, Bill
17. Whitworth, George
18. Whitworth, Jimmy
19. Wiederhold, Minnie
20. Wilder, Johnny
21. Wiley, Ben
22. Wilhoit, Jerry
23. Williams, Anne
24. Williams, Betty
25. Williams, Dave
26. Williams, Martha
27. Williams, Steve
28. Williamson, Charles

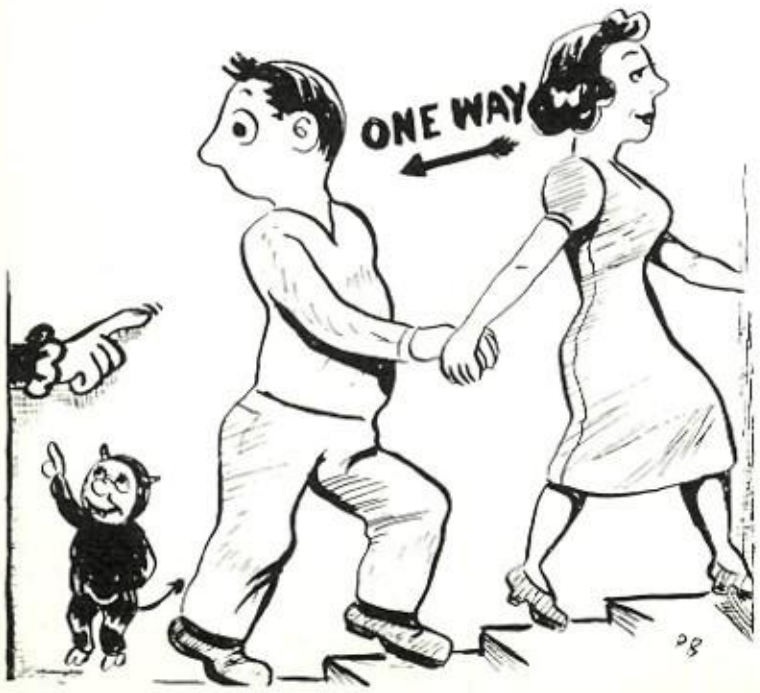

1. Williamson, Donna Mae
2. Williamson, John
3. Willie, Rudolf
4. Wilson, Garvid
5. Wilson, Graham
6. Wilson, Robert L.
7. Wimberly, Doris
8. Wolander, Betty
9. Woodland, Charmion
10. Woodmansee, Tommy
11. Woodruff, Ann
12. Wooldridge, Elizabeth Ann

FRONT ROW: Jean Gillman, Sally Gibson, Gail Gilbert, Gay Nell Stringer, Nancy Blum.
SECOND ROW: Harold Brumley, Glendon Bushong, Patsy Peal, Wanda Schuesler, Carol Cheek, Harvey Haveman, Ben Butler.

13. Worley, Mary
14. Wright, Carleen
15. Wright, Mildred
16. Wucher, Virginia
17. Wyckoff, Jacqueline
18. Wynn, Jean
19. Young, Ann Marie
20. Young, Don
21. Younger, Leighton
22. Youngquist, Margaret
23. Zegub, Lewis
24. Zieger, Dolores
25. Zivley, Jo Leta

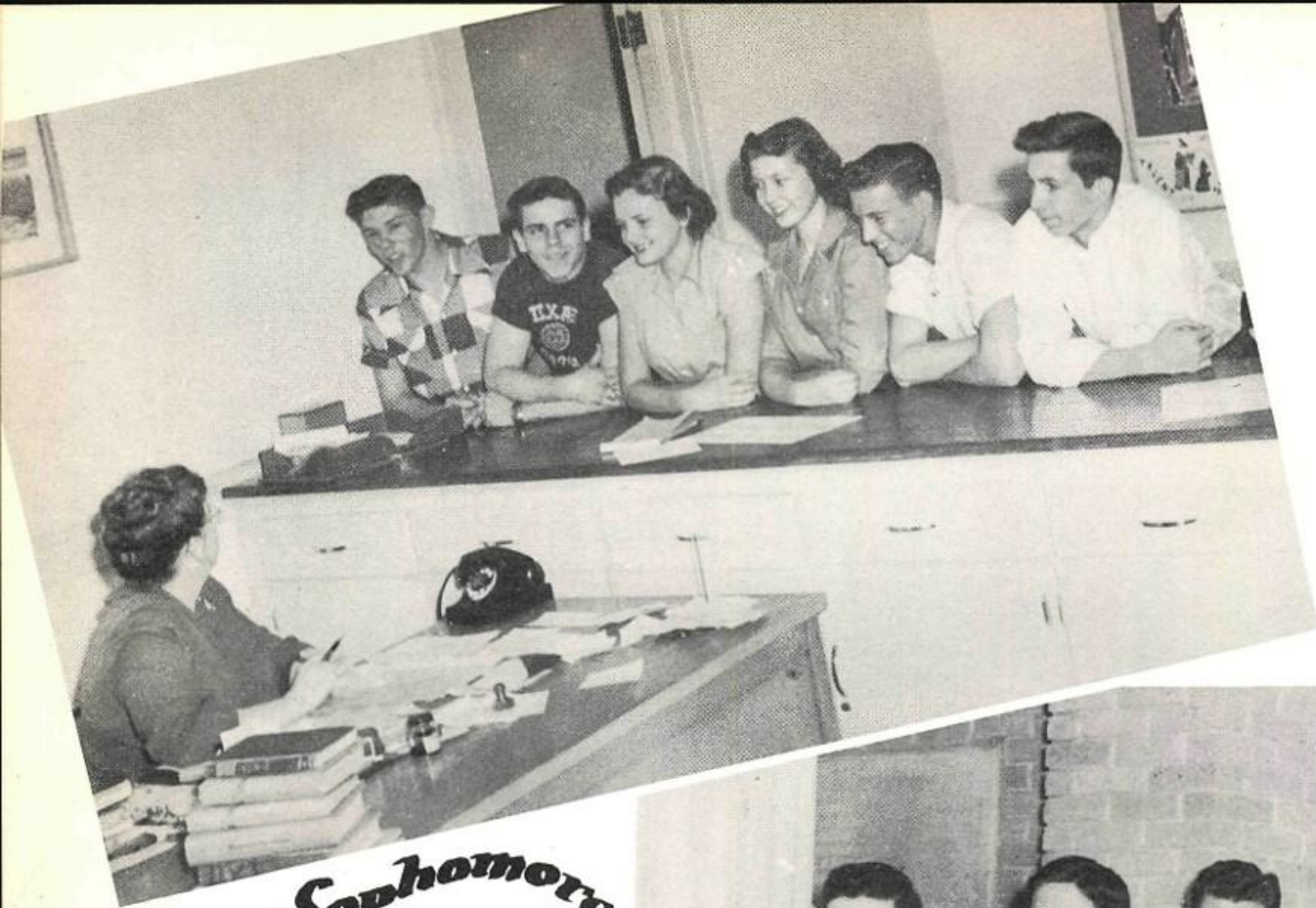

Chatting with Mrs. Lula Williams in the Attendance Office are the 10B Spring Officers (left to right):
DELANO WOMACK, PRESIDENT;
WAYNE DEAR, VICE-PRESIDENT;
ERLYNE GREEN, SECRETARY;
KATHY SCHULZE, TREASURER;
GEORGE FREDERICK, REPORTER;
JAMES POPE, SGT. at ARMS.

Sophomore Officers

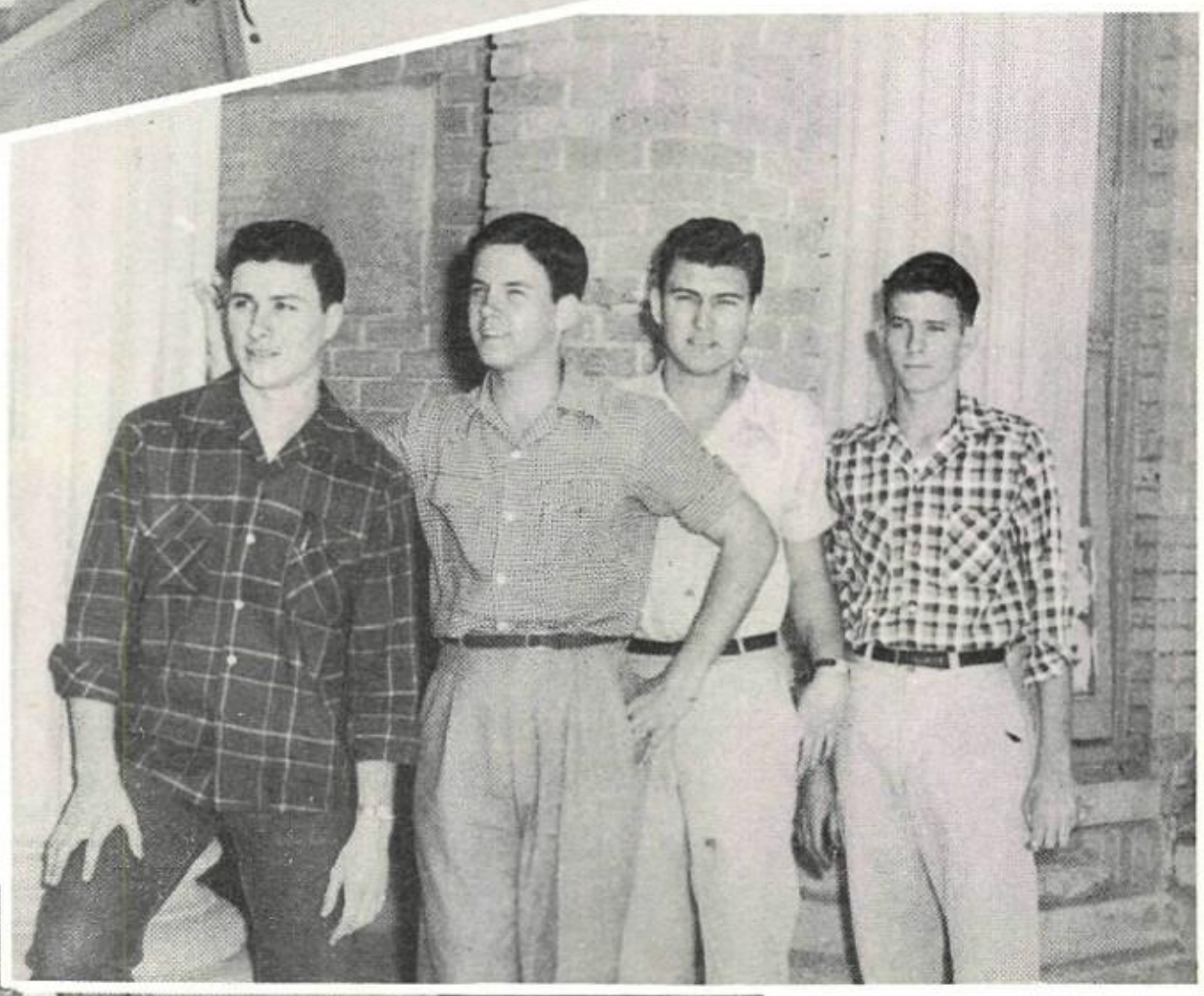

At the Main Entrance are 10B Officers:
AL STRUHALL, PRESIDENT;
JEAN PANNELL, VICE-PRESIDENT;
G. C. PHINNEY, SEC.-TREAS.
ROY MCNELLEY, SGT. at ARMS

Conferring with Miss Ruth Knoepfli, Social Director, are the 10A Fall Officers;
WAYNE DEAR, PRESIDENT;
DELANO WOMACK, VICE-PRESIDENT;
ERLYNE GREEN, SECRETARY;
GEORGE FREDERICK, REPORTER;
CLAIRE CASWELL, TREASURER;
JAMES POPE, SGT. at ARMS.

"A new class of excited sophomores entered the front door of A.H.S. on Registration Day, 1949 . . . Mischief chuckled with glee at the prospect of having several hundred innocent, unsuspecting victims for his pranks . . ."

1. Abney, James
2. Acock, Bobby
3. Akin, Bobby
4. Alba, Loretta
5. Aleman, Alice
6. Alexander, Arnold
7. Alexander, Walter
8. Allen, Billie Jean
9. Allen, Clayton
10. Allen, Perry
11. Allison, Johnny
12. Allred, Sammy
13. Amaro, Eddie
14. Anderson, Frank
15. Anderson, John
16. Anderson, Larry
17. Anderson, Llellwyn
18. Anderson, Shirley
19. Anglin, Jack
20. Ard, George
21. Arledge, Lewis
22. Armstrong, Marvin
23. Arredondo, Hermina
24. Ashford, Suzanne
25. Ashworth, Don
26. Atkins, Louann
27. Attebury, Gaylond
28. Avila, Petra
29. Axelson, Charles
30. Ayers, Dale

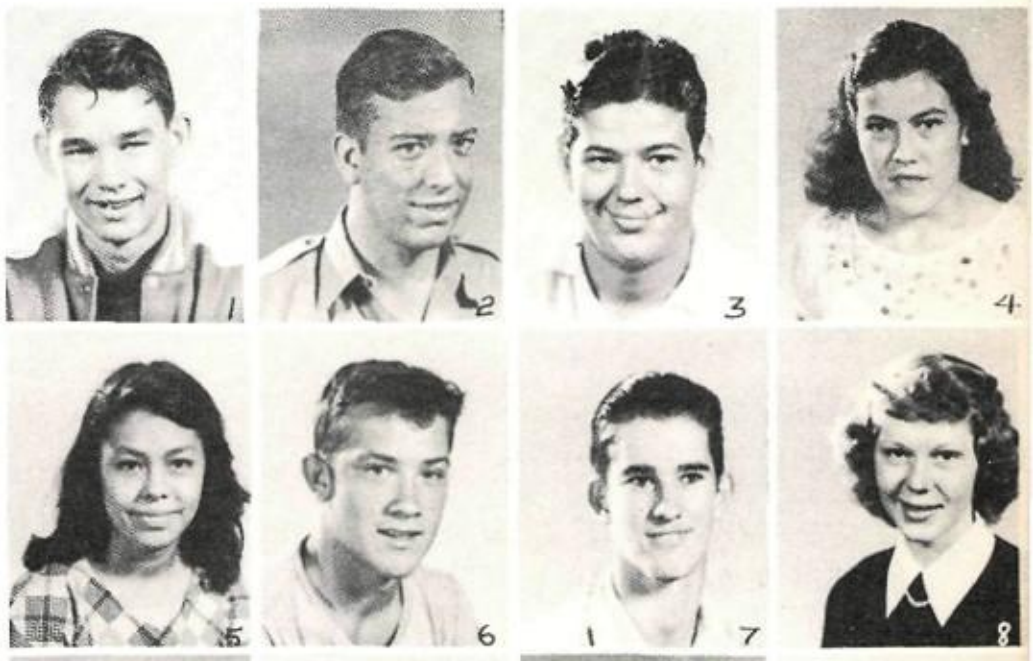

31. Ayers, Ruby
32. Baggett, John
33. Bailey, Bebe
34. Baker, Donald
35. Baker, Mary Ann
36. Baker, Tommy

1. Balagia, Mary Esther
2. Bandy, Don

3. Bargas, Josephine
4. Barnett, Charles
5. Bartling, Larry
6. Bashara, Joe
7. Bashara, Nancy
8. Bassett, Dale
9. Battle, Esther
10. Beard, Carolyn
11. Bearden, Bobby
12. Beauchamp, Billy
13. Beaver, Don
14. Beck, Ernest
15. Becker, Delbert
16. Becker, Donald
17. Becker, Nedra Gail
18. Becker, Theodor
19. Beckham, Doris
20. Belk, Donnell
21. Bengtson, Howard
22. Bennett, Alvin
23. Bentley, Charlea
24. Bernal, Richard
25. Berry, Clyde
26. Bilderback, Eddie Pearl
27. Birdwell, Ann
28. Blackstock, Katherine
29. Blackwell, Leo
30. Blanchard, Mary Katherine
31. Bledsoe, Barbara
32. Blomquist, Gwendolyn
33. Blomquist, Jo Ann
34. Boatright, Mody
35. Bodenstein, Evelina
36. Bohn, Orval

1. Boone, Carl
2. Boone, Rita
3. Bowen, Bobby
4. Bowen, Shirley
5. Bowles, Donald
6. Bowles, Doris
7. Braddock, Billy
8. Bradsher, Wanda
9. Brandt, Richie
10. Brasfield, Jorita
11. Brasfield, Sonny
12. Bratton, John
13. Bray, Foster
14. Breeding, Seth
15. Brown, Dennis
16. Brown, Jerry
17. Brown Rena
18. Brown, Zula
19. Browning, Burt
20. Browning, Bobby
21. Bruck, Sybil
22. Brummett, Philip
23. Bruton, Arthur
24. Buchanan, Patsy
25. Burke, Gene
26. Burke, Peggy
27. Burkland, Erland
28. Burklund, Raymond
29. Burns, Ronald
30. Burr, Corky
31. Burrows, Jimmie
32. Burt, Mary Gail
33. Burt, Nola
34. Caballera, Manuel
35. Calderon, Mary Lou
36. Caldwell, Eugene
37. Calhoun, Verdie
38. Callahan, Doris
39. Calvo, Hortense
40. Camarillo, Conrad
41. Cambell, Helen
42. Cameron, Roy
43. Campbell, Jeanette
44. Cano, Lydia
45. Cantu, Felipa
46. Cantu, Richard

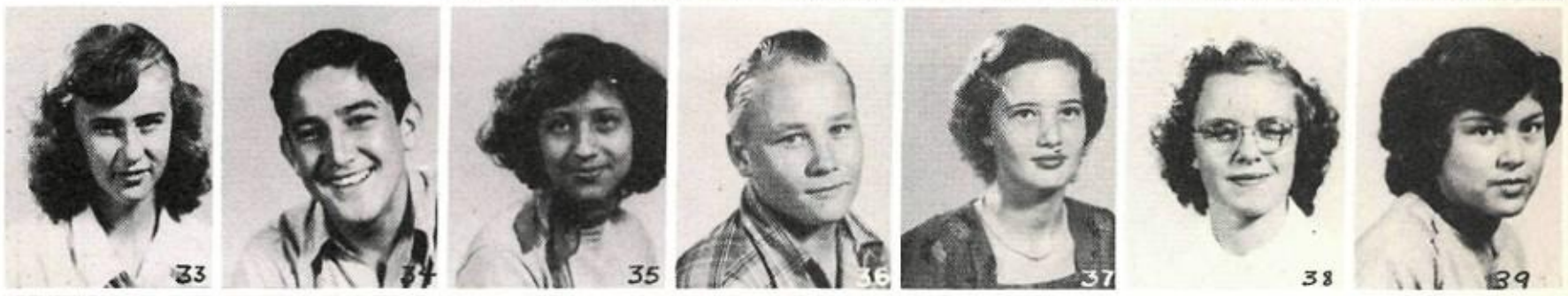

1. Cantwell, Wanda
2. Carlin, Paul
3. Carlson, Anna Lee
4. Carlson, Carolyn
5. Carpenter, Edward
6. Carpenter, Kay
7. Carson, Patsy
8. Carter, Jo Katherine
9. Caruthers, Dorothy
10. Casiraghi, Joyce
11. Castillo, Sophie
12. Castro, Gregoria
13. Castruita, Frank
14. Caswell, Claire
15. Catterall, Jean
16. Cazares, Oscar
17. Cazares, Robert
18. Cearley, Grace
19. Chapman, Tommy
20. Chastain, Jerry
21.
22. Click, Z. H.
23. Cisneros, Bebe
24. Clark, Jimmy Dan
25. Clark, Knox
26. Cleveland, Nancy
27. Coates, Claire
28. Cochran, Phillip
29. Coffey, Bobby
30. Coker, Janette
31. Cole, Joe
32. Coleman, Charles
33. Colley, Mary Hugh
34. Collier, John
35. Colonetta, Victor
36. Comacho, Mary Ellen
37. Conn, Mary

38. Connelly, Webb
39. Constant, Bob
40. Cook, Jo Ellen
41. Cooksey, Ruby Jo
42. Cooper, Mary Katherin
43. Cordell, Dorothy
44. Cordell, Mary
45. Cox, Bobby
46. Cox, Myrtle Dean

" . . . and most of the 'new arrivals' in Austin High soon fell into the habit of congregating in front of the school at 3:35 each day for a brief session of conversation before leaving for home . . . "

1. Cox, Paul
2. Crain, Lois Kingsley
3. Crane, Beal
4. Crawford, Jean
5. Crawford, Phyllis
6. Croslin, Donald
7. Crumley, Odus
8. Crumley, Vernon
9. Cunningham, Willie
0. Curry, Gerald
1. Cyrus, Shirley
2. Daily, Morris
13. Darnall, Barbara
14. Darragh, Herbert
15. Davila, Lela
16. Davis, Bebe Lois
17. Davis, Melba
18. Davis, Nevellyn
19. Davis, Patricia
20. Dean, Ella Faye
21. Dear, Wayne
22. Delfraisse, James
23. Delfraisse, Russell
24. De Witt, Beverly Jean
25. Dillard, Lynn
26. Dixon, Robert
27. Dochen, Thelma
28. Dockens, James Lewis
29. Dodson, Mary Katherine
30. Doherty, James
31. Donley, Beatrice
32. Donley, Robert
33. Dooley, Emily Estelle
34. Dosier, Frank
35. Dow, Robert
36. Draper, Barbara

1. Duett, Douglas
2. Duett, Margie
3. Duran, Rosolio
4. Durant, Betty
5. Du Vall, Ramona
6. Dye, Bobbie
7. Dyer, Wallace
8. Dyess, Stewart
9. East, Dawn
10. Eckert, Dannie Fay
11. Eckhardt, Mary Jane
12. Edmiston, Robert
13. Ellett, Bobby
14. Ermis, Eddie
15. Escobeda, Ernestine
16. Estrada, Rudy
17. Falk, Clemmie
18. Fariss, Jamie
19. Feuerbacher, Betty
20. Fike, Jimmy
21. Fields, Thomas
22. Fleet, Thomas
23. Fleming, Joan
24. Fleming, Lanita
25. Flores, Alfred
26. Floyd, Susie
27. Flynn, Harold
28. Fogle, Ola Mae
29. Foster, Jimmy
30. Fowler, Brad
31. Franke, June
32. Franklin, Sarah
33. Franklin, Ted
34. Frazier, Carole
35. Frazier, Jimmy
36. Frederick, Georg
37. Frieden, Alvin
38. Fritsche, Marvin
39. Fugler, Henrietta
40. Gaddy, Barbara
41. Gamble, Ruth
42. Gannaway, Bill
43. Garcia, Dora
44. Garcia, Eva
45. Garcia, Louis
46. Garcia, Velia
47. Gardenhire, Ira
48. Garner, Beverly
49. Garner, Robert
50. Garrison, Harold

1. Garza, Gertrude
2. Garza, Mike
3. Gatlin, Joe
4. Gattis, Geraldine
5. Gattis, Sylvia
6. Gilleland, Joyce
7. Gillespie, Shirley
8. Gillett, Jimmie
9. Gilliland, Pat
10. Glenn, Donald
11. Goble, Joyce
12. Goldstein, Ronnie
13. Gomez, Ben
14. Gonzales, Lucille
15. Gooding, Johnnie
16. Goodson, Don
17. Grace, Janice
18. Granath, Mary Jane
19. Grant, Frank
20. Gray, Alison
21. Green, Erlyne
22. Green, Geneva
23. Green, Jane
24. Greene, Harry
25. Greenhaw, Fern
26. Gregory, Lola Sue
27. Gregory, Patricia
28. Gregory, Russell
29. Grimes, Keith
30. Grobowsky, George
31. Groos, Douglas
32. Guedea, Tom
33. Guerra, Gloria
34. Guerra, Ruth
35. Gunderlock, Royce
36. Gustafson, Wilfreda
37. Guzman, Mary
38. Hagan, Dorothy
39. Hagan, Patricia
40. Hahn, Ann
41. Hall, Janice
42. Hall, Jimmy

"The sophomores were introduced to after-game dances during football season . . . many were the times they were jostled back and forth in the crowded gym to the latest song-hits of the day . . ."

1. Halliburton, Roy
2. Hallmark, Bobby
3. Hammes, Penny
4. Hammill, Don
5. Hare, Mary Ann
6. Harrell, Ann
7. Harris, Joe Lamonte
8. Harris, Kathryn
9. Harris, Oland
10. Harris, Willa
11. Harrison, Katherine
12. Harmon, Marlene
13. Hart, James
14. Hartkopf, August
15. Harton, Hans
16. Harton, Will
17. Hawley, Phillip
18. Hays, Anna
19. Hays, June
20. Hays, Katie
21. Head, Darleen
22. Heallen, Kenneth
23. Heath, Cynthia
24. Heaton, Doris
25. Hehl, Rose
26. Heiling, Sonny
27. Henderson, Dolores
28. Hendricks, Marvin
29. Hennig, Jack
30. Henry, Jimmy
31. Hensley, Claudette
32. Henson, Louise
33. Henze, Henry R.
34. Herrera, Annie
35. Herrera, Evangeline
36. Herrera, Lupe

37. Herrera, Mary
38. Herrera, Oscar
39. Herrera, Rudy
40. Hickman, Betty Jo
41. Hicks, Shirley
42. Higgins, Elvarae
43. Hill, Henry D.
44. Hill, Sharon
45. Hodges, Rex
46. Hodges, Wayne
47. Hoker, Betty
48. Holland, Clyde
49. Hollingsworth, John
50. Holubec, Rosie

. Hoover, James
. Hopkins, Barbara
. Hopkins, Shirley
. Horn, Charles
. Howell, Nancy
. Hubbard, Arlie
. Hubbard, Bradley
. Huddleston, Peggy
. Hudson, Delbert
. Huerta, Margarito
. Huff, Dorcas
. Hughes, Bette
. Hughes, Janet
. Hull, Jimmy Lee
. Hunt, Patsy
. Hunter, James
. Hunter, James
. Jackson, Bobby
. Jackson. Clyde
. Jackson, Donald
. Jacob, Arthur
. Jaime, Ruben
. James, Roy
. Jenkins, Hazel
. Jinks, James
. Johnson, Benny Ray
. Johnson, Bernadine
. Johnson, Buddy
. Johnson, Charles L.
. Johnson, Dennis
. Johnson, Donna Gail
. Johnson, Doris
. Johnson, Gene
. Johnson, Gloria

35. Johnson, Joan
36. Johnson, Joyce
37. Johnson, Marian
38. Johnson, Marilyn
39. Johnson, Mae Dell
40. Johnson, Nancy
41. Johnson, Sarah
42. Johnson, Smitty
43. Johnson, Penn
44. Joseph, Janelle
45. Joseph, Roger
46. Juarez, Mary
47. Keating, Bill
48. Keeling, Billy
49. Kellam, Jimmy
50. King, Billy
51. Kirkpatrick, Tency Ann
52. Klapp, Bill
53. Klotz, Josephine
54. Koepsell, Rosalynn

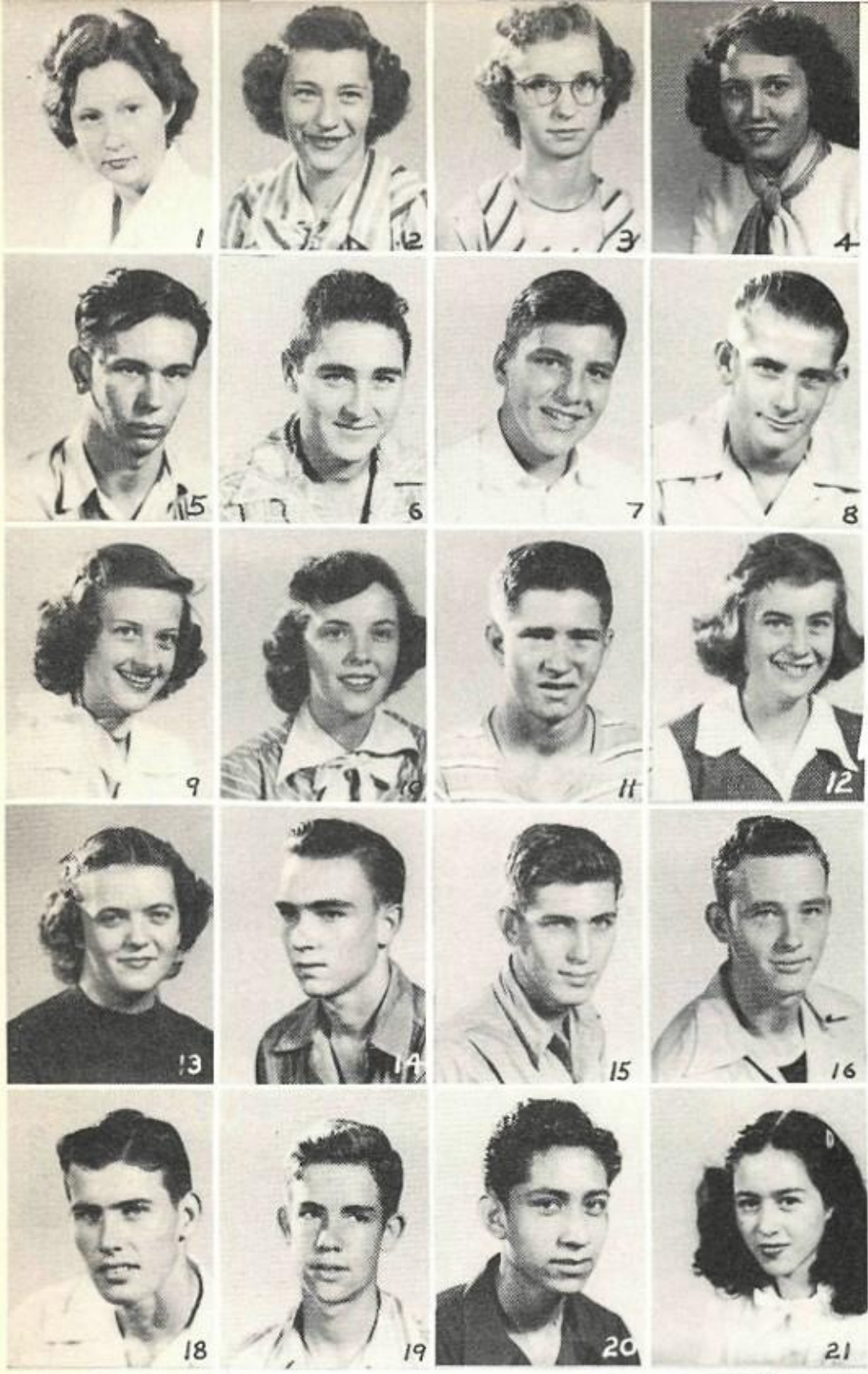

1. Kowik, Evelyn
2. Kretzschmar, Julia
3. Kriegel, Marjorie
4. Krueger, Rita
5. Kuhn, Leroy
6. Kutch, Paul
7. Kuykendall, Kirk
8. Lambert, Billy
9. Lamm, Davene
10. Landry, Annette
11. Lane, Jerry
12. Lane, Mary Maud
13. Laney, Beverly
14. Lawrence, Joe
15. Laws, Charles
16. Lawson, Douglas
17. Lay, Janie
18. Lear, Walter
19. Ledbetter, Bill
20. Ledesma, Andrew
21. Ledesma, Lupe
22. Leigh, Alice Jean
23. LeMarr, Wesley
24. Lentz, Laura Ann
25. Leos, Joe
26. Lewallen, Jo Betsy
27. Lewallen, Robert
28. Lewis, Jeff
29. Lindgrin, Barbara
30. Lindsay, Ira Jean
31. Lineberger, Harold
32. Lock, Wilton
33. Lockman, John
34. Lohman, Dellaine
35. Loney, Tommy
36. Lopez, Helen
37. Lopez, Olga
38. Lowden, Don
39. Lozano, Glenn
40. Lucio, Morris
41. Ludwick, Jackie
42. Ludwig, Patricia
43. Lundell, Burt
44. Lupercio, Tony
45. Lyles, Julian
46. Lyles, Marilyn
47. Lynn, Mack
48. McAtee, James
49. McBrine, Marilyn
50. McCafferty, Dan
51. McCaleb, Joanne
52. McClain, Betty Lou
53. McComb, Joyce
54. McCown, Henry

1. McCullough, Beth
2. McCullough, Frank
3. McCullough, La Nell
4. McCurdy, Kenneth
5. McDuffie, Barbara
6. McGuire, Bert
7. McIntosh, Carole
8. McIver, Billy
9. McKinnon, Rogers
10. McLennan, Johanna
11. McNabb, Charles
12. McNamara, Hank
13. Maddox, Gene
14. Mann, Jerry
15. Marshall, Jimmy
16. Martin, Billy
17. Martin, Gary
18. Martinez, Elind
19. Marx, Ruby Nell
20. Matthews, Charles
21. Mears, Charles
22. Melton, Norma Faye
23. Menchaca, Lucy
24. Menefee, Durland
25. Menn, Walter
26. Meredith, Benny
27. Meredith, Donna
28. Metcalfe, Donald
29. Middleton, John
30. Milam, Johnnie
31. Milam, Ottie
32. Miller, Jerry
33. Miller, Raeburn
34. Miller, Reese
35. Mills, Billy Jo
36. Mitchell, Bill
37. Mitchell, Billy
38. Mobley, Rachel
39. Mojica, Sophie
40. Montgomery, Billy
41. Moody, Ed
42. Moody, Marie
43. Moore, Betty Lou
44. Moore, Earl
45. Moore, Julian Wesley
46. Moore, Mary W.
47. Moreland, Alberta

1. Moreland, Malcolm
2. Moreno, Earl Davis
3. Morgan, Nancy
4. Motheral, Bruce
5. Moya, Christine
6. Mugno, Marjorie
7. Mullins, Mary Louise
8. Munoz, William
9. Munson, Wayne
10. Murchison, Vernon
11. Murray, George
12. Nalls, Glenn
13. Nardechia, Edward
14. Neill, Frances June
15. Nelle, Don Lee
16. Nelson, Betty Jane
17. Newbern, Gregg
18. Newman, Barbara
19. Nichols, Tommy
20. Norris, Edra
21. Nunez, David
22. Odiorne, Freddy
23. Oertli, Freddie
24. Oertli, Sarah Bess
25. Olle, Margaret Ann
26. Olvera, Alice
27.
28. Orand, Mary
29. Orr, Don
30. Ownes, Wyvonne
31. Palios, Katherine
32. Palmer, Barry
33. Pannell, Gene
34. Paris, Darrell
35. Parker, David
36. Parker, Margie
37. Patrick, Ann Ruth
38. Patterson, Jerry Lee
39. Patterson, Melvin
40. Patton, Murray
41. Peacock, Harral
42. Pearson, Bobby
43. Peavy, Nancy
44. Perkins, Kemper
45. Perlitz, Patty
46. Perry, Horace
47. Perry, J. L.
48. Petty, Barnard
49. Petty, Jimmy
50. Phillips, David
51. Phillips, Douglas
52. Phinney, G. C.
53. Pichinson, Don
54. Pierce, Terry

1. Pineda, Dora
2. Pinkerton, Norma
3. Pollard, Harry
4. Pollard, Billy
5. Pope, James
6. Popham, Charles
7. Porter, Peggy
8. Powell, Sonia
9. Pratt, Wallace
10. Prewitt, Shirley
11. Primer, Charles
12. Prosatik, Virginia
13. Prouse, Ruth
14. Pruitt, Jo Ann
15. Quicksall, Joe Dale
16. Rader, Martin
17. Raesz, Edward
18. Ragsdale, Rayline
19. Ragland, Barbara
20. Ramirez, Ben
21. Ramirez, Olga
22. Rangel, Ophelia
23. Rangel, Raymond
24. Rangel, Rose
25. Rankine, Buzzy
26. Rasor, Jerry Lee
27. Raven, Bettye Mae
28. Rawlins, Edwina
29. Reasoner, Margarete
30. Reed, Richard
31. Rehfield, Joe
32. Renfro, Joe Franklin
33. Reyes, Daniel
34. Reyes, Joe Edward
35. Rhodes, Ellen Kate
36. Richburg, Warren
37. Ricketts, Dick
38. Ricketts, Nell
39. Ridgway, Marvin
40. Riggs, Wesley Alvin
41. Rincon, Rachel
42. Ringstaff, Frances
43. Risher, Phil
44. Ritchey, Jimmie
45. Ritter, Nancy Ann
46. Roberts, Harvey
47. Roberts, Jo Ann

1. Robinson, Patricia
2. Robinson, Raymond
3. Robison, Susan Lucille
4. Rocha, Beatrice
5. Rodgers, Uvah Jean
6. Rodriguez, Janice
7. Rogers, Bettye Jayne
8. Rogue, Claude
9. Ross, Donald
10. Rotsch, Ellen
11. Rozzell, Jean
12. Ruiz, Jim
13. Ruiz, Joe
14. Rum, Patsy Sue
15. Rumsey, John
16. Rush, Betty Joe
17. Rush, Bobby
18. Rye, Leslie
19. Sackrey, Lillian
20. Saldanow, Daniel
21. Sanchez, Lalo
22. Sanchez, Victor
23. Sanders, Dale
24. Sanders, Mary Lou
25. Sankey, Walter
26. Sassman, Allen
27. Saucedo, Mary
28. Sawyer, Barbara
29. Saxon, Betty
30. Saxon, Billy
31. Schaare, Irene
32. Schmidt, Bobbie Nell
33. Schmidt, Margie
34. Schmidt, Ronnie
35. Schneider, Iva Lee
36. Schneider, Ted
37. Schnell, Arlan
38. Schoedel, Emma
39. Schulze, Kathleen
40. Sconci, Tony

41. Seekatz, Floy
42. Sefcik, Warren
43. Seymour, Betty Ann
44. Shafer, Barbara
45. Shannon, Margaret
46. Sharp, Carolyn
47. Shelton, Genevieve
48. Shelton, Ronnie
49. Shifflett, Amelia
50. Shipp, Paula
51. Shipwash, Billy Dave
52. Showalter, Wallace
53. Shriver, Jack
54. Shropshire, Virginia

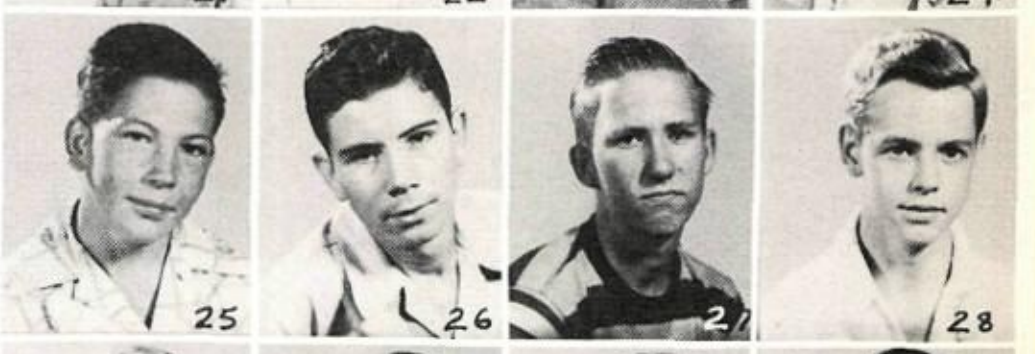

1. Shrout, Barbara
2. Shuck, Suzanne
3. Sibert, Jimmie
4. Sifuentes, Gloria
5. Sikes, Charles
6. Silberstein, Deanna
7. Simms, Marguerite
8. Simons, Clarence
9. Simpson, David
10. Simpson, Jo Ann
11. Slack, Catherine
12. Sladek, Shirley
13. Smalley, Elaine
14. Smith, Chester
15. Smith, Dewayne
16. Smith, Lela
17. Smith, Patsy Louise
18. Smith, Peggy Jo
19. Smith, Wayne
20. Snow, Lee Walter
21. Snow, Virgil
22. Sosa, Adolph
23. Sosa, Cecelia
24. Speed, Beverly
25. Spradling, Leslie
26. Spradling, Raymond
27. Spring, Homer
28. Staehely, Bill
29. Stall, Louise
30. Stark, Ardalia
31. Starkey, John B.
32. Stenzel, Sonya
33. Sternberg, Bobby
34. Stewart, Inez
35. Stewart, Iris
36. Stockton, Ray
37. Stokes, Patsy
38. Stone, Laurie Jean
39. Strong, Jane
40. Struhall, Frances Marie
41. Swan, Walter
42. Swenson, Roland
43. Sylvester, Betty Jane
44. Taft, Jimmy
45. Tamayo, Albert
46. Tanlu, Richard
47. Taylor, Noel
48. Taylor, Thomas
49. Teaff, Jimmie
50. Teich, David
51. Templeton, Willene
52. Templeton, Wilbur
53. Teneyuque, Leonita
54. Tenney, Augusta

1. Thaxton, Jane
2. Thomason, Harry
3. Thompson, Wilson
4. Thornton, George
5. Threadgill, Becky
6. Threadwell, Mary Beth
7. Tinney, Jake
8. Tirado, Terry
9. Tobey, James
10. Toler, Tommy
11. Torres, Ruth
12. Toungate, Mary
13. Townsend, Buell
14. Trainer, Douglas
15. Trainer, Helen
16. Tuttle, David
17. Tuttle, Francis
18. Twidwell, Gerald
19. Tyler, Betty
20. Upchurch, Armour
21. Urban, Eldore
22. Urbanek, Alton
23. Ussery, James
24. Utzman, Mary Ann
25. Valz, John
26. Van Cleave, George
27. Van Zandt, Marilyn
28. Velasquez, Josephin
29. Velasquez, Sylveste
30. Vernon, Betty
31. Vick, Ross
32. Villasana, Tony
33. Vines, Benny
34. Viscardi, Catherine
35. Vivian, Taft
36. Voelkel, Anita
37. Von Rosenberg, An
38. Wade, Ann
39. Wagner, Bernice
40. Wagner, La Nell

41. Walker, Barbara
42. Walker, Janis
43. Walker, John
44. Walker, William
45. Ward, Wallace
46. Warner, Joan
47. Warren, Jacquelyn
48. Weaver, Gail
49. Warren, Glenn
50. Watson, Eunice
51. Wattinger, Pat
52. Watts, Fred
53. Weeks, Devereux
54. Wells, John

. . . . after one brief year of high school ife, we newcomers had come to know this huge, ambling old building as our own."

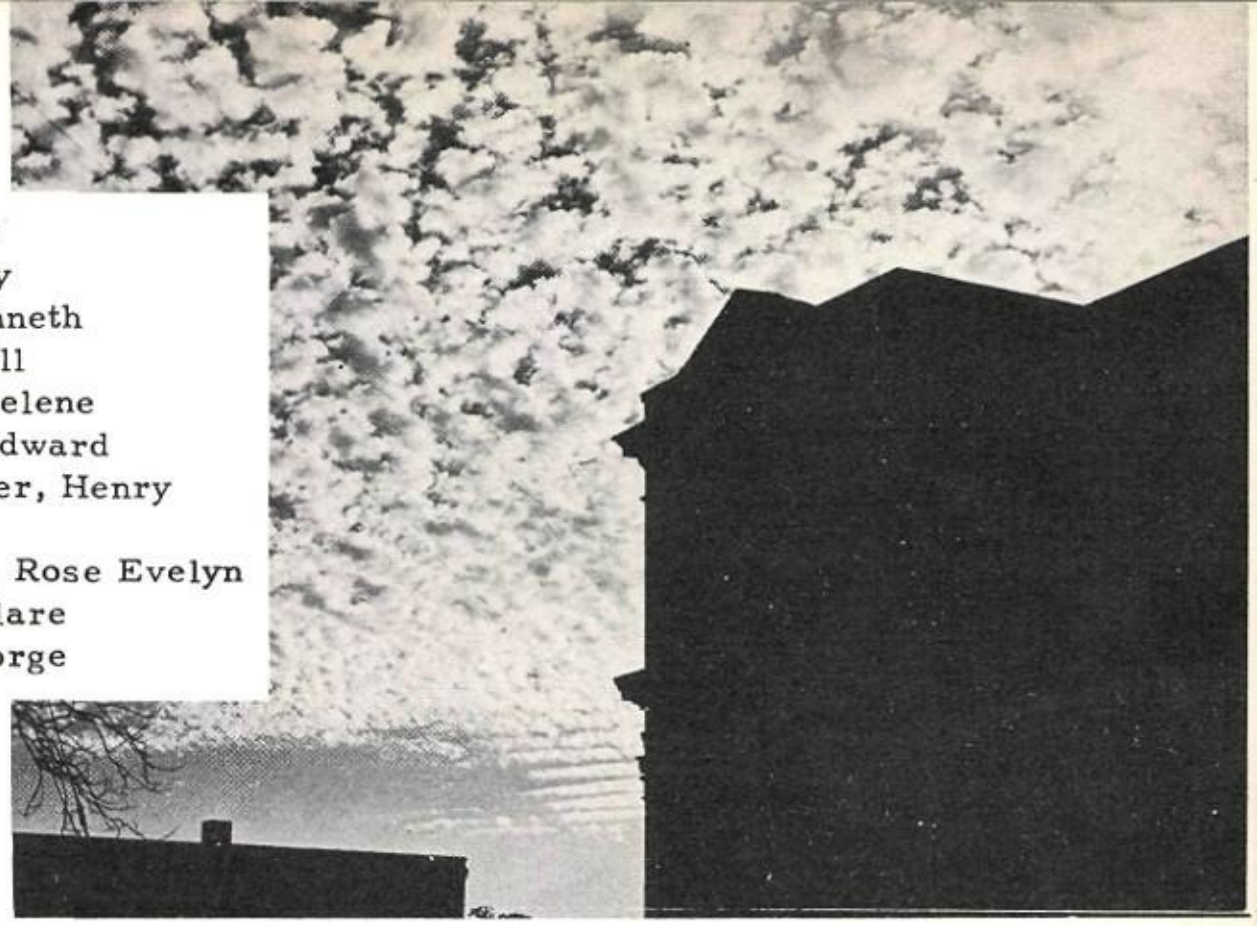

1. Welmaker, Barbara
2. Wenzel, Georgia
3. Werchan, Otto
4. Whisenant, Bobbie Jean
5. White, Haskell
6. White, Herman
7. White, Robert
8. Whited, Harold
9. Whitley, Joan
0. Whitter, Dick
1. Wier, Jimmy
2. Wiley, Ann
3. Wilhoit, Barbara
4. Willhoite, Dan
5. Williams, Annabelle
6. Williams, Bill
7. Williams, Curtis
8. Williams, Gerry
9. Williams, Hope
0. Williams, Leland
1. Williams, Nancy
2. Williamson, Rob
3. Willman, Stanley
4. Wilson, Sidney
5. Wimberley, Jimmy
6. Wise, Dale
7. Wiseman, Jerry
8. Wisian, Robert
9. Womack, Delano
0. Wood, Diana
1. Wood, Ellis

32. Wood, Jack
33. Wood, Mary
34. Woods, Kenneth
35. Wooley, Nell
36. Worrell, Irelene
37. Worthey, Edward
38. Wunneburger, Henry
39. Wylie, Joe
40. Yarbrough, Rose Evelyn
41. Yeagley, Clare
42. Zivley, George

Organizations

...Although mischief spends his time equally among them all... Our organizations are outstanding examples of high school spirit.

SAFETY
PATROL

Scottie Stevenson, Executive Committee; Marvin Hocker, Vice-President; Windy Smith, President; Patty Folmar, Secretary; Arthur Cunningham, Clerk; Conneen Sanders, Treasurer; and Jim Tom Mansfield, Sgt. at Arms; discuss Friendship Week.

Student Council

ROLL CALL

Georganne Allen
Sammy Allred
Shirley Anderson
Kenneth Ashworth
Tommy Baker
Katherine Barlow
Ann Benbow
Mary Lou Bliss
Jorita Brasfield
Harold Brumley
Bobby June Burkett
Carolyn Ann Carlson
Claire Caswell
Bailey Cawthron
Frank Cooksey
Dean Cox
Neil Cummings
Warren Cross
Wayne Dear
Pat Eppright
Mary Fritts
Brad Fowler
Leslie Giddens
Patty Gideon
George Grobowsky
Earlyn Green
Ben Gomez
Rosemari Haskew
Bobby Hailey
Rosemary Harris
Rex Hodges
Chesley Huff
Jimmy Lee Hull
J. L. Jackson
Ralph Jarmon
Marvin King
Josephine Klotz
Rita Kruger
Jo Anne Lawlor
Julian Lyles
Hank McNamara
Jean McNatt
Bob Mayes
Elizabeth Merchant
Billy Mitchell
Marie Moody
Carole Newberry
Margaret Ann Olle
Billy Peel
Georgeanne Perry
G. C. Phinney
Nancy Ritter
Uvah Jean Rodgers
Waid Robison
Conneen Sanders
Sandra Sandifer
Virginia Shropshire
Eldon Smith
Homer Spring
Edna Ann Stewart
Terry Pierce
Jean Lucksinger
Bob Silvus
Dolph Simon
Sidney Stewart
Betty Sylvester
Terry Tirado
Dick Van Fleet
Lamar Wallace
Devereux Weeks
Bill Wright
Jean Wynn
Claire Yeagley

Looking happy over their newly-elected spring offices are Claire Caswell, Executive Committee; Rosemari Haskew, Secretary; Conneen Sanders, President; Georgeanne Perry, Corresponding Secretary; Leslie Giddens, Sgt. at Arms; Dean Cox, Clerk; Kenneth Ashworth, Treasurer; and Windy Smith, Vice-President.

The Student Council, made up of representatives from each advisory, sponsors such school activities as Friendship Week, Color Day, Cap-Hat Day, the cleaning up of our patios for recreational purposes, and the school's annual May Fete. They are also responsible for the point system and our Student directories.

Red

1. "Master of Make-up" Delores Derrick, adds grease paint to Red Dragon, Frank Cass.

2. Red Dragons, Jac Farmer and Charles Stricklin, in a tense moment of "On Borrowed Time."

FALL OFFICERS

PRESIDENT . . . . . JAC FARMER
VICE-PRESIDENT . . FRANCES LEMOND
SECRETARY . . . . . BETTY ALLMAN
TREASURER . . . DOROTHY ROUNTREE
HISTORIAN . . . . . FRANK CASS
REPORTER . . . . . DELORES DERRICK
SGT. AT ARMS . . . . . RALPH JENKINS
PARLIAMENTARIAN. . . . . DELORES DERRICK

Helen Ainsworth
Nancy Ainsworth
Kenneth Aldrich
Georganne Allen
Ester Battle
Ann Benbow
Dennis Brown
Johanna Carothers
Pat Carroll
Jerry Chastain
Warren Cross
Jo Ann Dickerson
Kenneth Edmiston
Richard Green
Paul Grieder
K. D. Gullette
Weldon Hailey
Cynthia Heath
Bobby Holder
Sarah Hudson
Jerry Johnson
Edwin Jordan
Fred Kight
Duane Landry

3. More exciting moments in the Red Dragons' play "On Borrowed Time," featuring Charles Stricklin, Joe Coffey, Jac Farmer, and Shirley Tanenbaum.

4. Betty Allman with her "daughters" Janet Hughes, Shirley Tanenbaum, Delores Derrick, Ernestine Mulholland, and Betty Williams at the climax of "Pride and Prejudice."

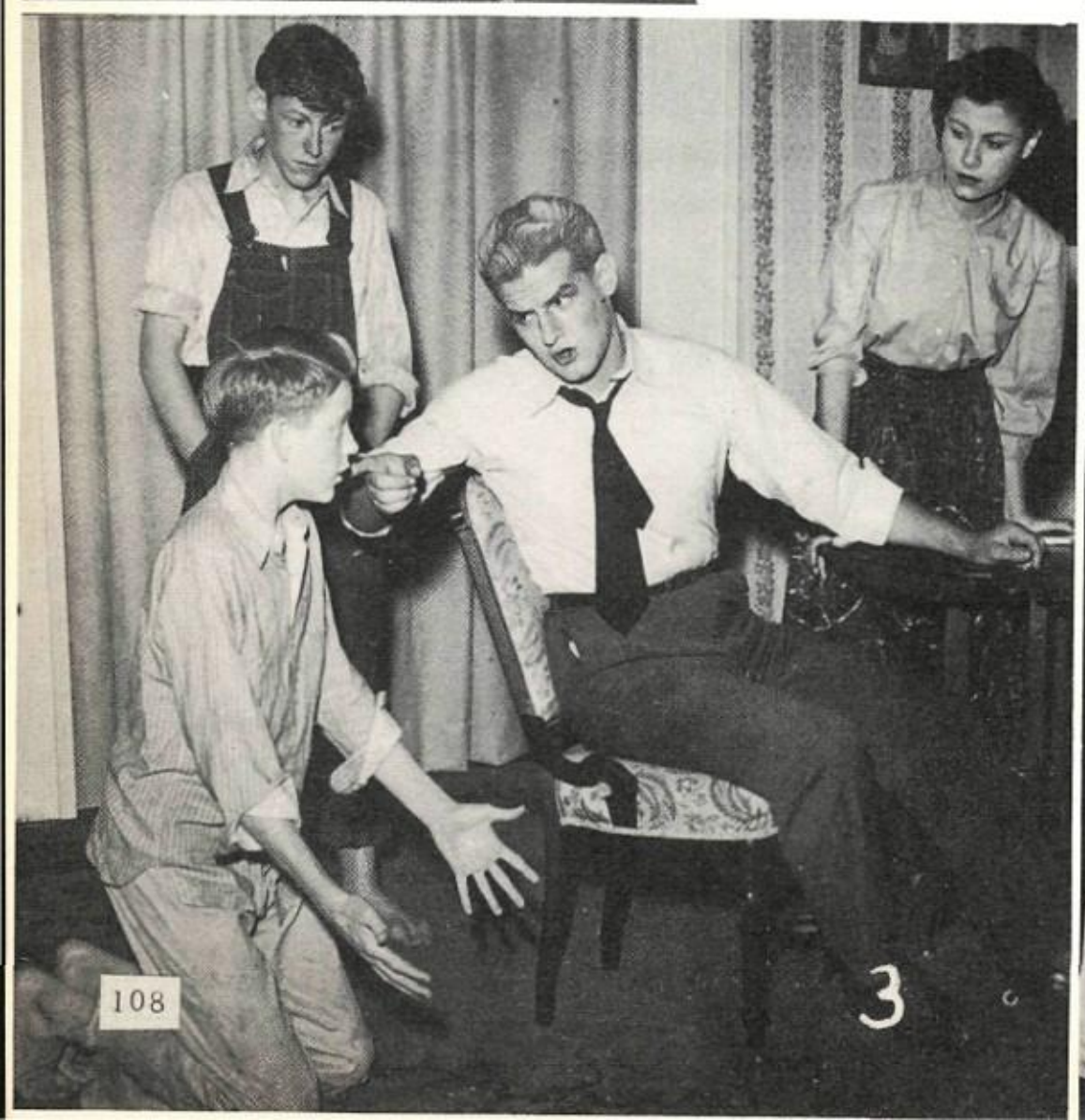

Dragons

Jeff Lewis
John Lockman
Tommy Loney
Jim Tom Mansfield
Judith Miesler
Jane Melin
Bob Miller
Tommy Nichols
Rose Owens
Jimmy Parker
Joe Parks
Arthur Parsons
Jerry Patrick
Harrell Peacock
Gilda Peal
Harvey Roberts
Lily Bess Rogers
Ellen Sue Rotsch
Mary Ann Shanks
Mary Lou Sanders
Lucy Lee Speaker
Richard Thompson
Randy White
Jo Leta Zivley

7. Marilyn Biel puts the finishing touches on Red Dragon player, Richard Brawner.

6. Mrs. Norton, the Red Dragon sponsor, talking with Charles Stricklin and Jac Farmer.

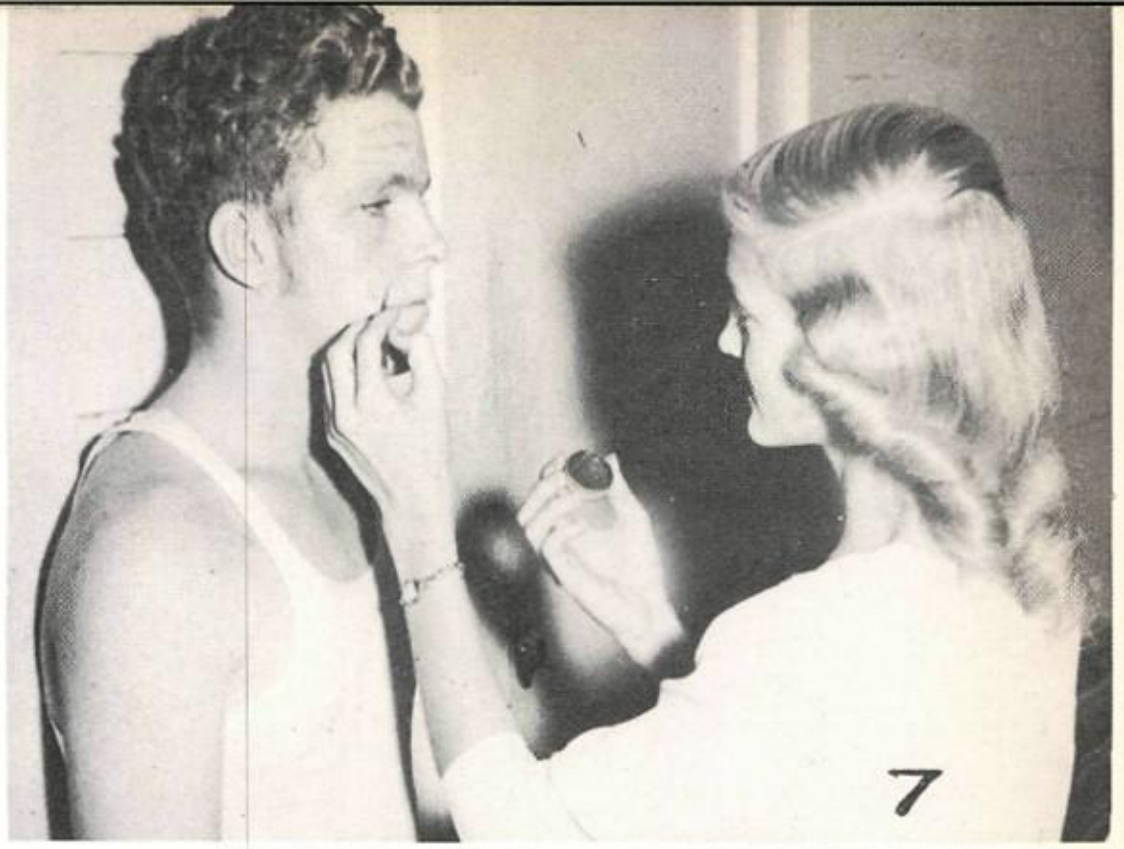

SPRING OFFICERS

PRESIDENT. . .DOROTHY ROUNTREE
VICE-PRESIDENT. . . . FRANK CASS
SECRETARY. . . . . BETTY ALLMAN
TREASURER. . . . . JOE COFFEY
HISTORIAN. . . . . .ERNESTINE MULHOLLAND
REPORTER. . . . DELORES DERRICK
SGT. AT ARMS. . . . RALPH JENKINS

5. The crew and cast of "On Borrowed Time."

Comet Staff

With brains, tact and charm, our Editor Betty McBrayer, inspired the staff to work harder, so that this Comet might be the best yet!

"Hey! What happened to that layout board I put here a minute ago?... Don't put that rubber cement on my arm!... What can we say about this girl? I never saw her before..." ...These and a million other groans, complaints, quips, and sighs came forth from this year's Comet staff as they labored-and we do mean labored-over hundreds of pages of copy and even more hundreds of pictures.

Many were the week-ends . . .yes, even night sessions. . . we spent slaving over paper-cutters and hot typewriters. . .

But at last it was all over . . .There was "our" Comet with its beautiful Maroon cover and 272 pages...As we opened it for the first time, we thrilled each time we saw a picture we pasted, a line we wrote, or an idea we had ... That's when we discovered it was really worth it after all.

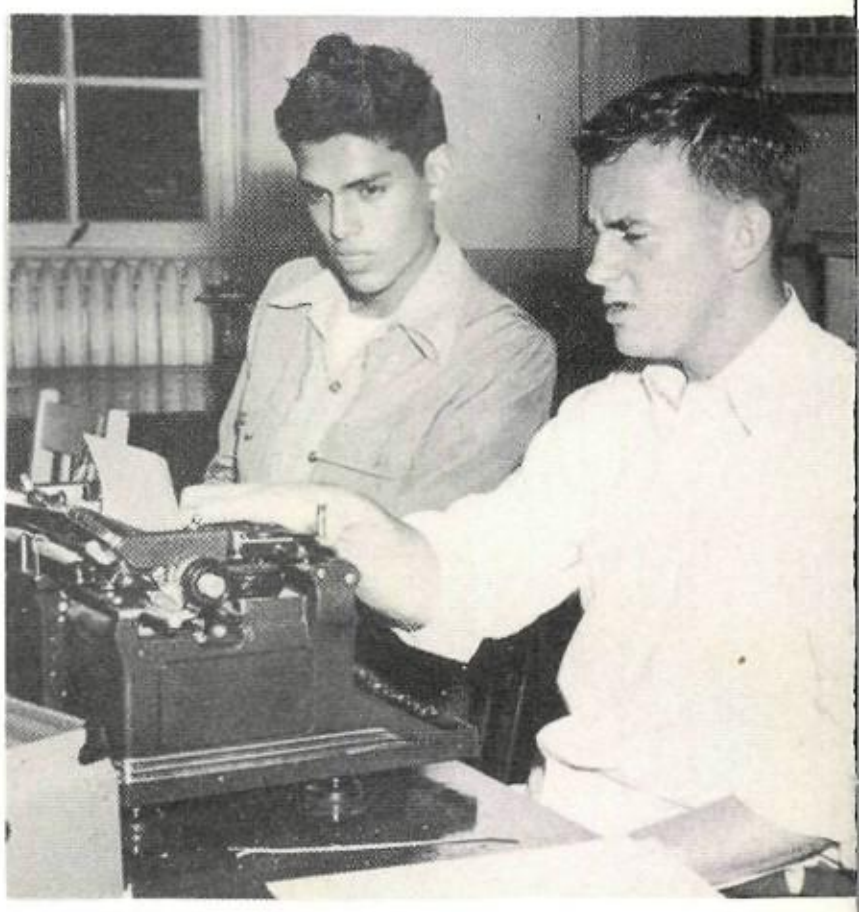

Henry Montez and Paul Earney h many a perplexing snag as they worked fa into the night on the extra-large sports se tion.

Murray Patton, the Comet's photographer, is noted for his tireless efforts to produce piles and piles of good pictures.

During discouraging moments Editor Betty McBrayer gave encouraging pep talks to Barbara Burr, Organization Editor, Jim Swearingen, Associate Editor, John Tyler, Debbe Horton, Feature Editor, James Ray, Second Place Comet salesman, and Hunter Morris, Associate Editor.

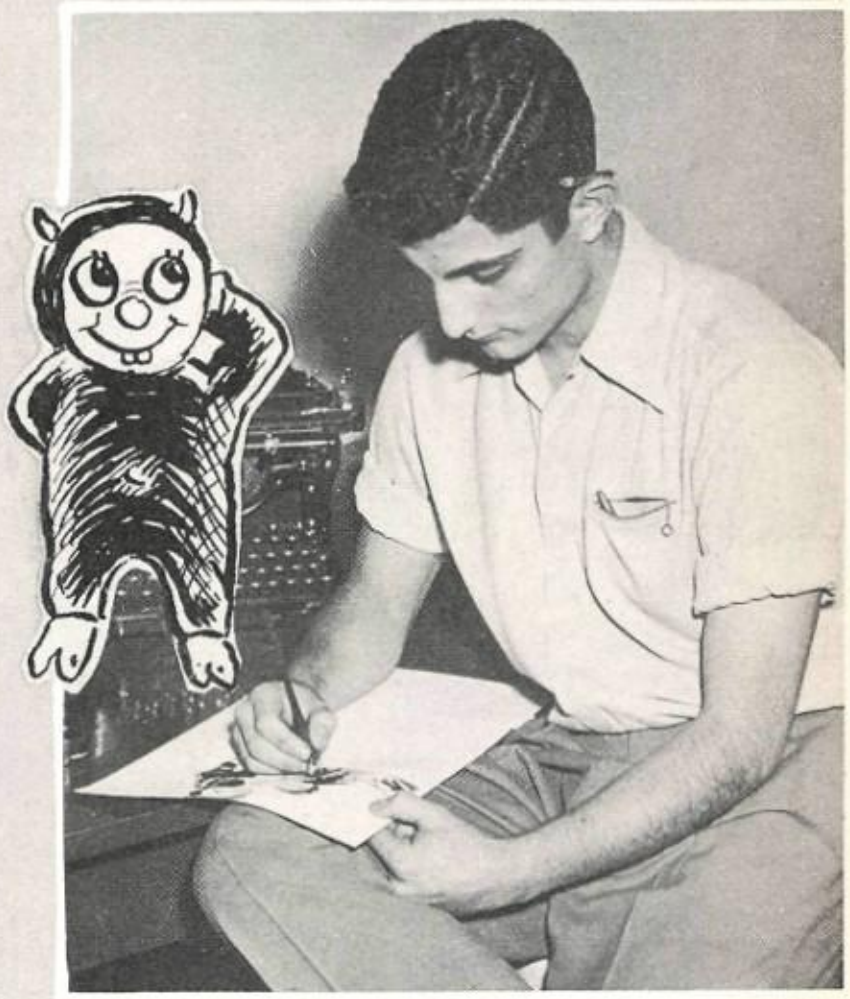

Creating the character used in the theme of this year's Comet, Phil Bashara, our Art Editor, spent many tedious hours over his drawing board with pen in hand.

Joe Boyd and Pat Hargis, Faculty ection Editors referred to old Comets, hile Edwin Jordon, dictated copy for their lub pages to Shirley Tanenbaum.

Mike Gillespie, everybody's helper, teve Smith, Class Editor, Beverly Smith, uzzy Rankine and Janice Kniker did a reat job on the Class Section.

Maroon

Bill McKinney, Exchange Assistant, J. Ray Reagor, Sports Editor, and Phil Blanchard, Circulation Manager, inspect the joke box where those hilarious Maroon anecdotes are kept.

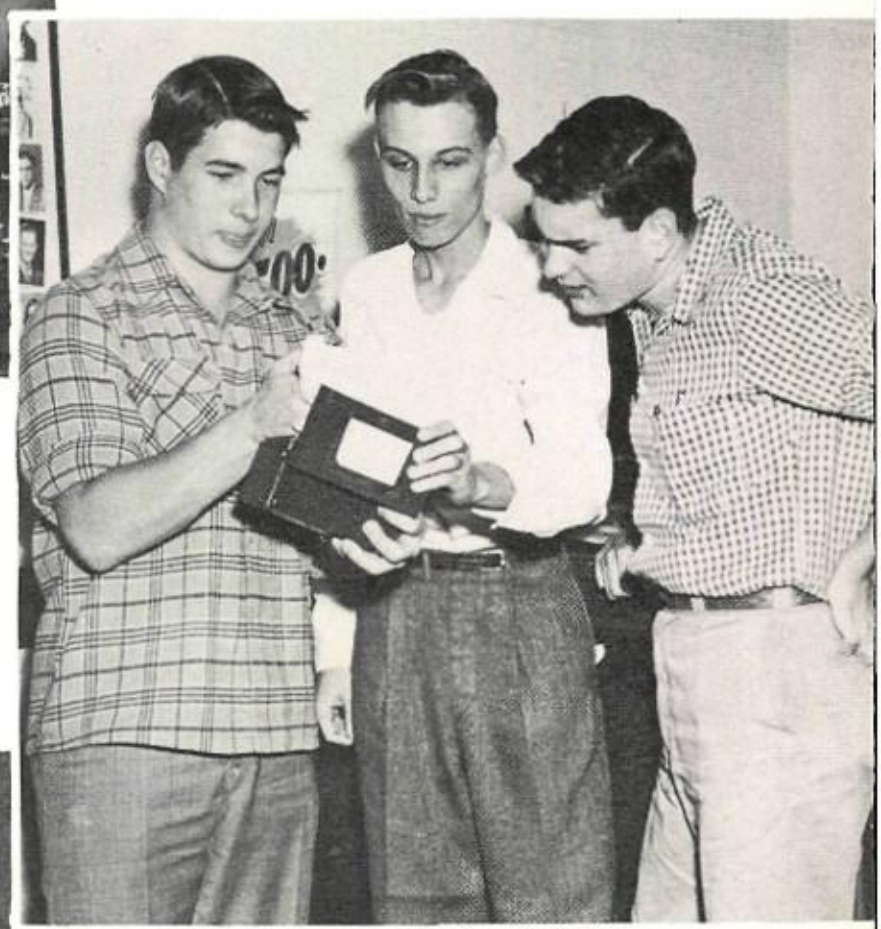

Bill Wright, Ed Rightor, and Jo Ann Dickerson, Editor, back on last year's Maroon Beauty Revue layout.

The mid-term graduating staff, Patsy Moore, Ross Anglin, Jane Melin, Joan McIntyre, and Darlene Prouse show various reactions to Pat Carroll's fashion columns.

Staff

Lucille Sims and Amba Manning, Co-Copy Editors, and K. D. Gullette, Co-Feature Editor, prepare the copy for page three.

The Maroon, the official publication of Austin High School, is the voice of the combined students of A.H.S. It faithfully records the history and events of the school year.

Its pages have reported the elections of class officers and of student presidents, the progress of the Maroon football team to the state finals, the Slobbovian invasion, outstanding social events, Red Dragon plays, National Honor Society initiations and the host of other activities that fill the school year at Austin High.

Millicent Huff, Rosemari askew, and Tommy Taylor work rd to make those Monday night adlines.

Patty Gideon, Contract Sales Manager, Carol Grimes, Advertising Manager, Mary Louise Sanders, Ad Copy Editor, and Phin Washer, Exchange Editor, confer about advertising problems.

The Quill and Scroll, the national high school journalism fraternity, is composed of students who have had at least 80 column inches published in a school publication, such as the Comet or the Maroon. They must also be in the upper third of their class and be recommended by the publications sponsor.

This organization is the highest journalistic society to which a high school student can aspire.

Presenting a gift to Stuart Long, the guest speaker, are Quill and Scroll officers, Jo Ann Dickerson, Sec.-Treasurer; Rosemari Haskew, Spring Reporter; Ed Rightor, Vice-President; Betty McBrayer, President; and Pat Folmar, Fall Reporter.

Pausing from their literary labors are Quill and Scrollers Darlene Prouse, Connie Clarke, Ross Anglin, Pat Carroll, Jane Melin, Joan McIntyre, Patsy Moore, Betty McBrayer, Millicent Huff, Ed Rightor, and J. Ray Reagor.

Enjoying the banquet in foreground are Pat Folmar, Rosemari Haskew, Ross Anglin, Pat Carroll, Millicent Huff, and Patsy Moore.

National Honor Society

MEMBERS

Camilla Berkley
Henrietta Castro
Betty Cloud
Evelyn Cox
Sonia Curd
Jo Ann Dickerson
Pat Folmar
Joan Haag
Ann Hardwicke
Rae Harper
Doris Henderson
Claine Johnson
Virginia Rose Kerbow
Ben Jack Kinney
Lucianne Knight
Carl Lyda
Nancy Moody
Jean Ann Neal
Carles Nemir
Fay Nell Pigott
Darlene Prouse
Leona Quicksall
Dick Schieb
Janice Schulle
Georgena Schultze
Gloria Jean Selley
Dolph Simon
Patricia Jo Tidwell
Joe Von Vosenberg
Shirley Williams
Mary Lynn Young
Patricia Ann Young

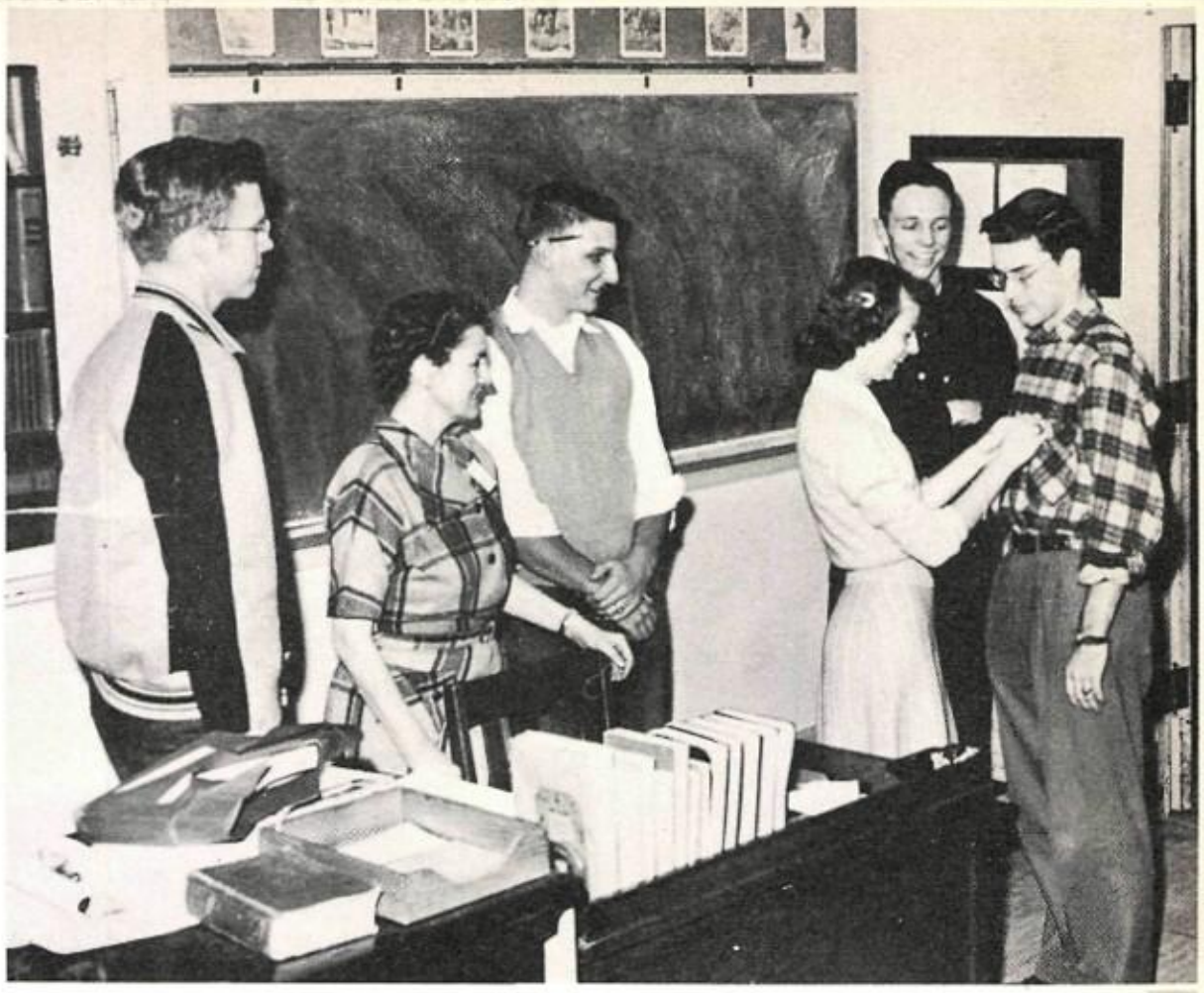

As Betty Jean Nieman puts a pin on new member, Alfred Holck, Joe Culver, Mrs. Boysen, Sponsor, Doc Porter, and Ross Anglin look on.

FALL OFFICERS

PRESIDENT . . . . . JOE CULVER
VICE-PRESIDENT. . . DOC PORTER
SECRETARY . . . . . .BETTY JEAN NIEMAN
HISTORIAN. . . . . GEORGENA SCHULTZE

SPRING OFFICERS

PRESIDENT . . . . . JOAN HAAG
SECRETARY. . SHIRLEY WILLIAMS

To be a member of the National Honor Society a 12A must have an average of 90 and a 12B must have an average of 85. Each teacher ranks these students on service, leadership, and character. The National Honor Society opened a P.X. in the Safety Patrol room where school supplies of good quality can be purchased at the lowest prices possible.

Ready for work, these industrious members of National Honor Society are: first row, Shirley Cartwright, Alice Gardiner, Barbara Freeman; second row, Mary Lynn Richardson, Shirley Long, Bonnie Kaiser, Socorita Teneyuque and Debbe Horton; third row, Joanne Burkhalter, Frank Bomar, Lucile Sims, Ann Hart and Ruth Fulcher.

Debate

Making last minute preparations for their debate are Charles Caldwell, Wiley Mangum, J. Ray Reagor, Dolph Sim, Phin Washer, Robert Akin and Edward Rightor. J. Ray and Edward are the intramural boys debate winners.

Paced by a state finalist in male competition and a semi-finalist girls aggregation, the debate squad rolled up an enviable record during its rambles over Texas this year.

Getting instructions on their next debate from Coach Guy Bizzell are Peggy Huddleston, Ester Battle, Amba Manning, Marilyn McBrine, Kathryn Draper, Janet Hughes, and Lucile Sims.

In the State Meet Bill Wright and Dolph Simon were finalists, and Lucile Sims and Joanne Lawlor were semi-finalists.

PRESIDENT
MICKEY FRANKLIN
TREASURER
HAROLD BRUMLEY
SERGEANT AT ARMS
JOYCE RYDBERG

Buying new records for the Nut Hut this summer are left to right: Mickey Franklin, Bitsy Neal, Diana Joseph, Georgeanne Perry, Jayne Darsey, and Joyce Rydberg. Second row: Clara Jean Gresham, Ann Hardwicke, Van Livingston, and Bob Parsons.

Nut Hut

Aside from going on picnics and having fun at their weekly meetings, the Nut Hut Committee presents the Nut Hut Carnival at the end of every summer.

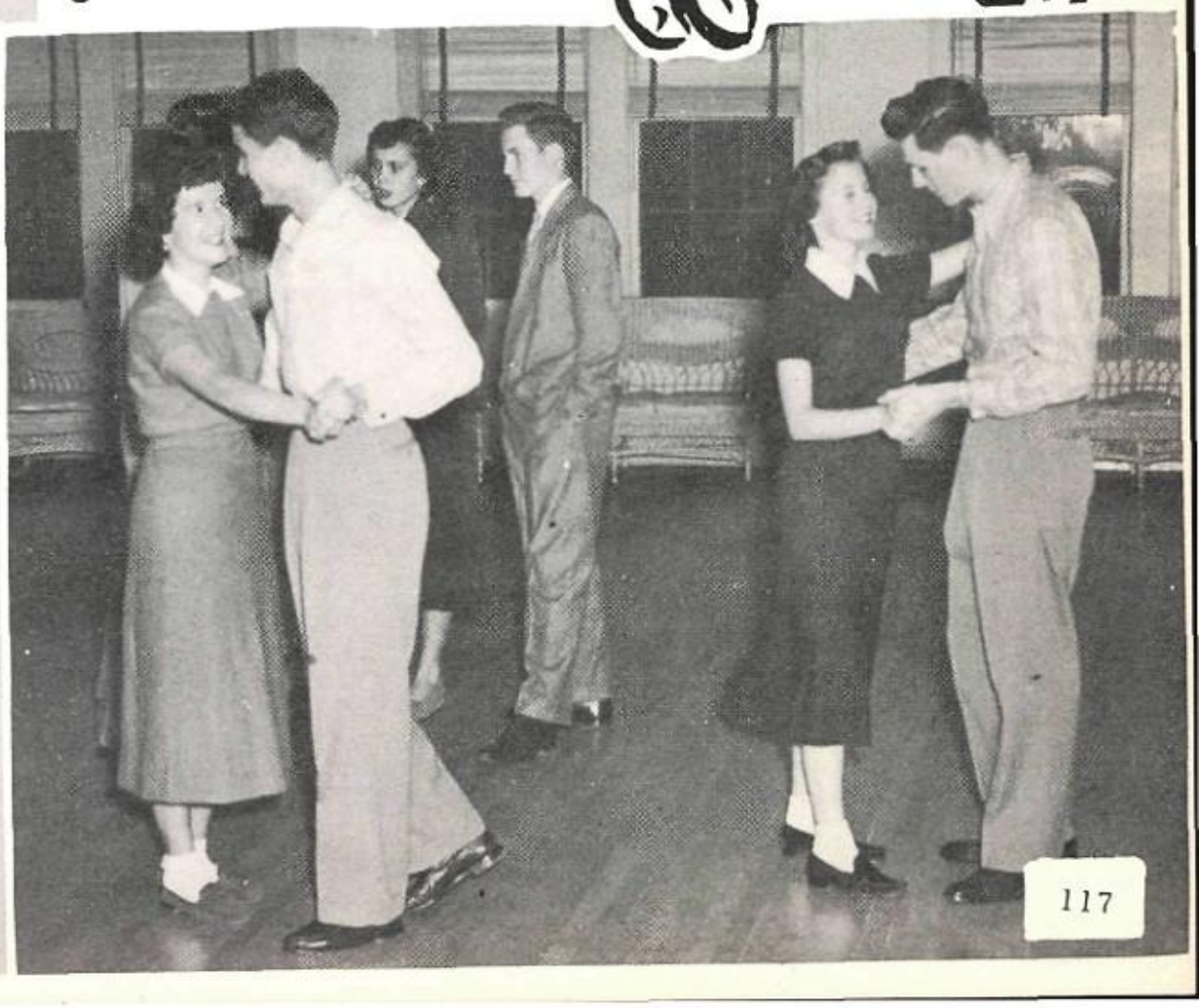

Dancing at the Municipal Club House "Nut Hut" with their dates are Joyce Rydberg and Jayne Darsey.

National Thespian

More banquet, less talk.

Listening to speaker Dr. Carl Brown at their annual banquet are Lily Bess Rogers, Jac Farmer, fall treasurer, and sponsor of the National Thespians, Mrs. Norton.

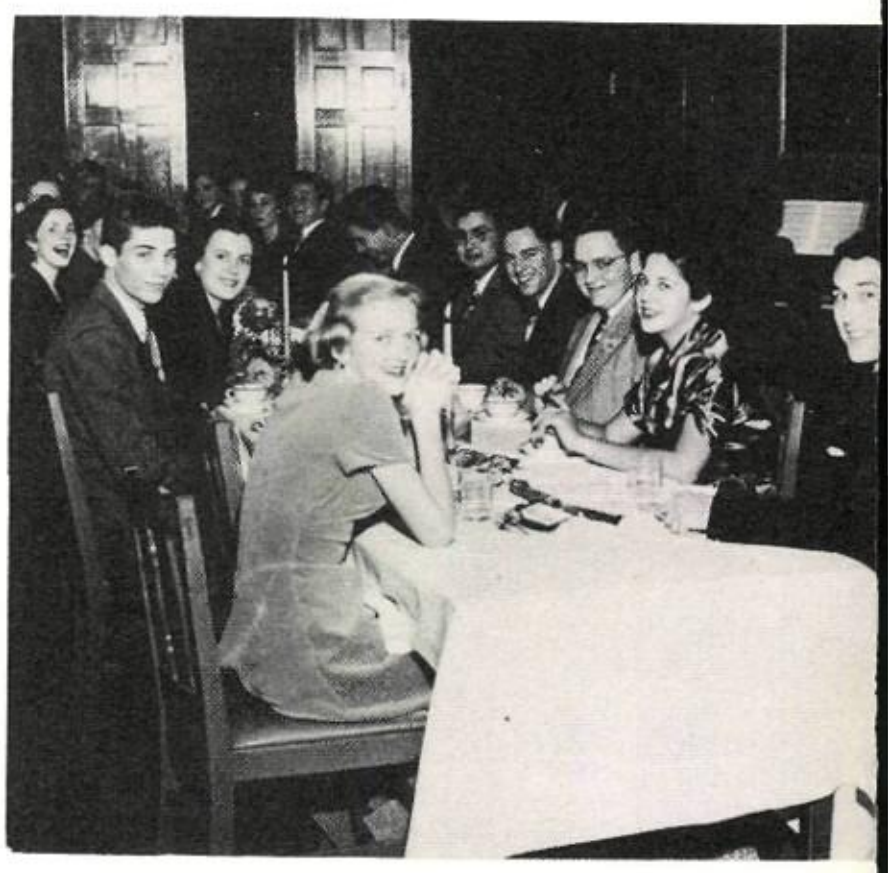

PRESIDENT . . . . . SHIRLEY TANENBAUM
VICE-PRESIDENT . . . . BETTY ALLMAN
SECRETARY . . . . ERNESTINE MULHOLLAND
TREASURER . . . . JOE COFFEY
SGT. AT ARMS . . . . . JERRY PATRICK

Here is one organization at A.H.S. that really vibrates. This honorary organization of hopeful actors and actresses is the peak of perfection in Austin High dramatics.

National Thespian Initiation

MEMBERS

Betty Allman
Marilyn Biel
Frank Cass
Joe Coffey
Delores Derrick
Jac Farmer
Weldon Hailey
Bobby Holder
Ralph Jenkins
Frances LeMond
Jim Tom Mansfield
Judith Meisler
Bob Miller
Ernestine Mulholland
Jerry Patrick
Lily Bess Rogers
Dorothy Rountree
Mary Ann Shanks
Lucy Lee Speaker
Shirley Tanenbaum
Betty Williams

Junior Red Cross

Checking the contents of a Red Cross box are officers Thomas White, Sgt. at arms; Jo Alla Medford, Treasurer; Ralph Gassman, President; Nancy Bashara, Secretary; Jerry Chandler, 1st Vice-President; Jack Roach, 2nd Vice-President.

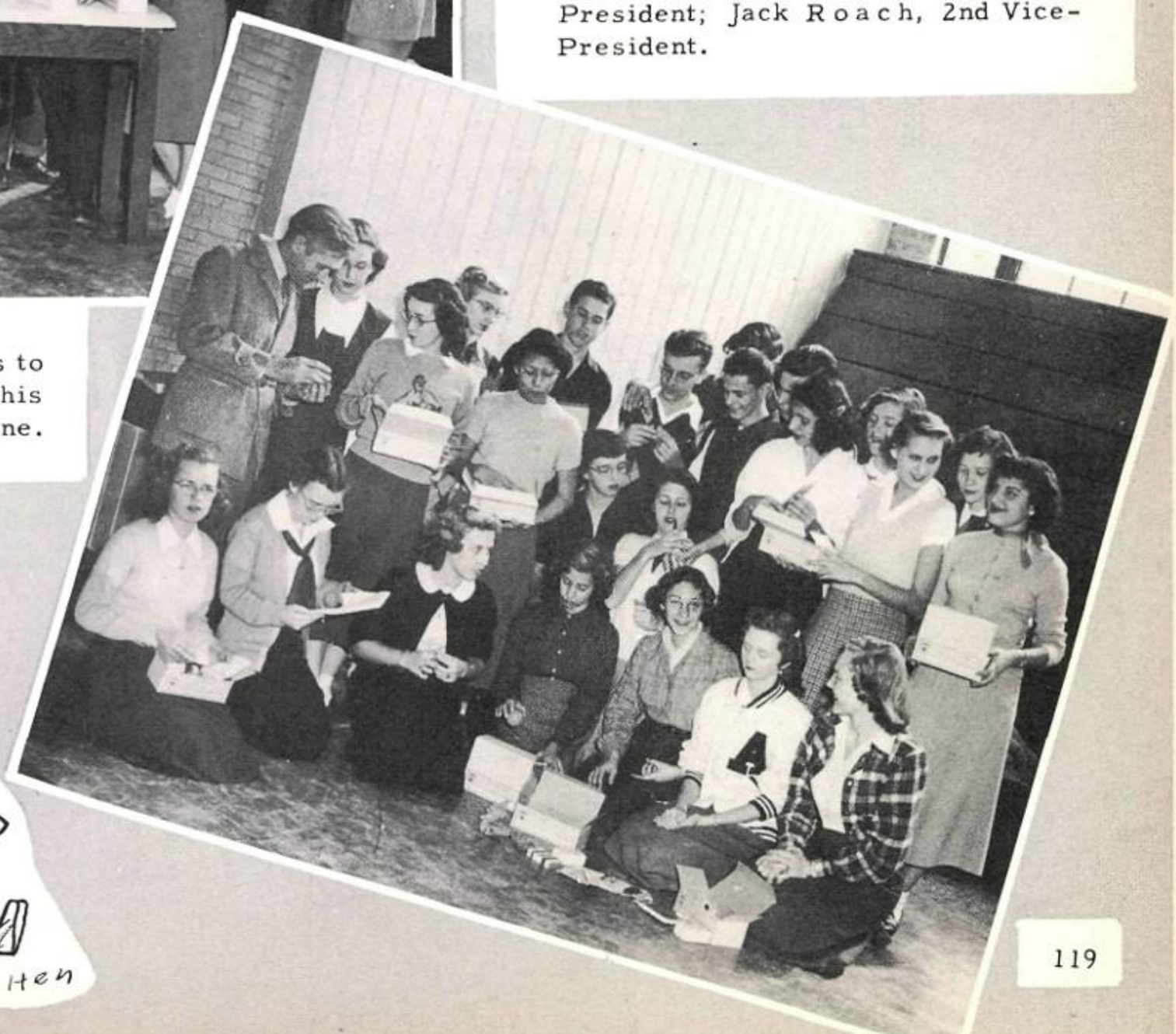

Packing Red Cross boxes to nd overseas, the members of this ganization can say a job well done.

Orchestra

The talented students in the Maroon Orchestra are gaining valuable experience that might help them in the future. The Orchestra is one of the finest high school orchestras in Texas. Who can tell, some of these students may be our great musicians of tomorrow!

CONCERT MANAGER . . . . BEN GOMEZ
ASST. CONCERT MANAGER. . . . DELIA NICHOLS
PUBLICITY MANAGER. . .ROSE OWENS
STAGE MANAGER . . . . . SYBIL BRUCK
PROGRAM MANAGER. . ALMA CHANCE

VIOLINS
- Charlene Boyd
- Dennis Brown
- Sybil Bruck
- Shirley Cartwright
- Ben Gomez
- Gene Cecil Harrell
- Evangeline Herrera
- Delane Lohman
- Delia Nichols
- Rose Owens
- Horace Perry
- Doris Pillans
- Sie Roe
- Iris Stewart
- Laurie Stone
- Bernice Wagner
- Herman White

CELLO
- Alma Chance
- Ellen Sue Rotsch

STRING BASS
- Jorita Brasfield
- Raymond Rangel
- Lady Ann Childress

FLUTES
- John Dooley
- Clifton Hodges
- Ruth Prouse

CLARINET
- Ted Levander
- Norma Phelps

OBOE
- Jimmy Hull

BASSOON
- Joanne Crowell
- Betty Jean Goode

SAXOPHONE
- Obie Jones
- Floy Seekatz
- Sonya Stenzel

FRENCH HORNS
- Kenneth Ashworth
- Shirley Cyrus
- Nancy Glasen
- Helen Holder

CORNET
- Raymond Flachmeier
- Charles Smith

TROMBONES
- Bette Hughes
- Clarke Covington
- David Wagoner

BASS TUBA
- Lamar Wallace

PERCUSSION
- Nell Butler
- Doris Callahan
- Henry McCown
- Phil Nelson
- Pauline Peschka

Safety Patrol

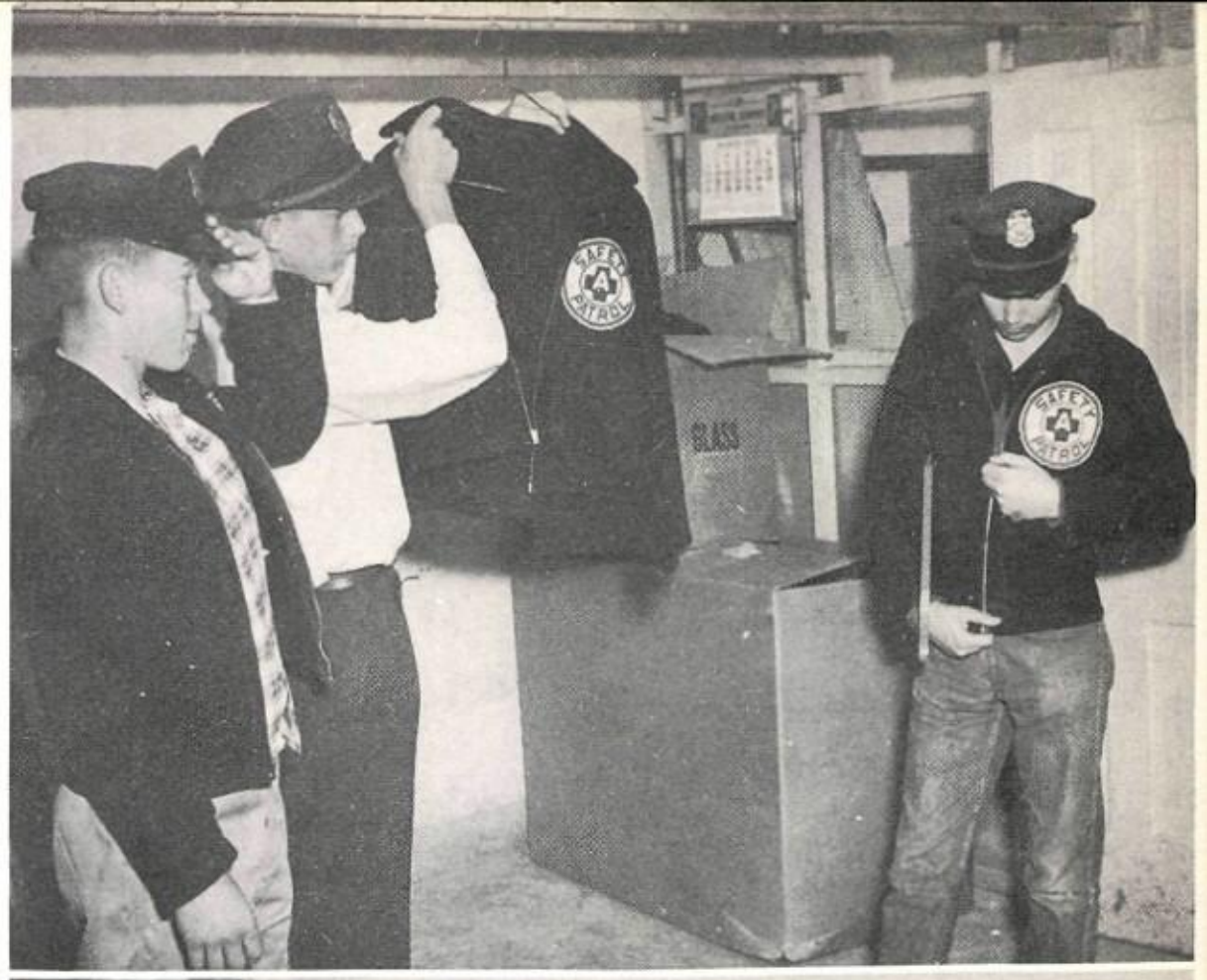

Grabbing their coats and hats are Edward Worthy, Gerald Twidwell, and Walter Swan.

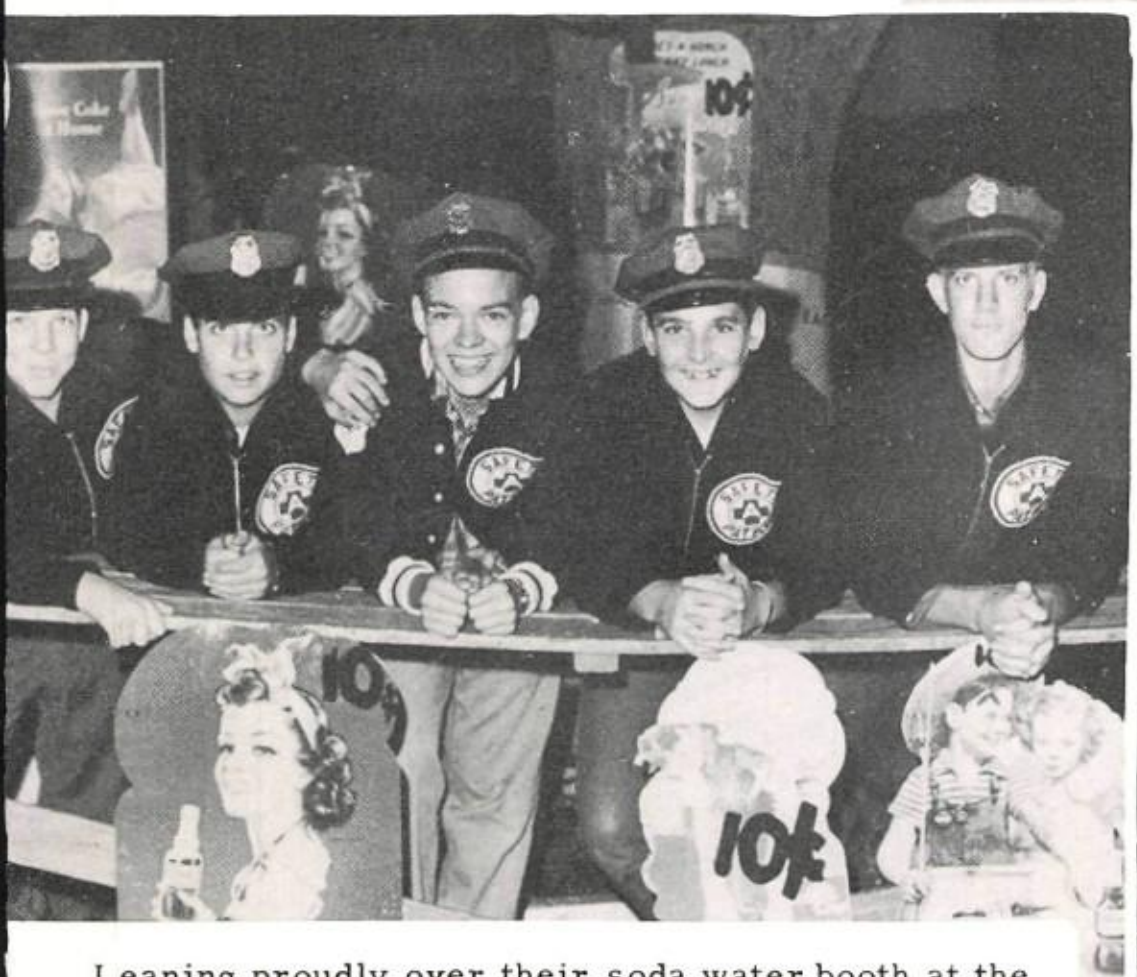

Leaning proudly over their soda water booth at the Comet Carnival are Edward Worthy, Jimmy Word, Fall Chief Richard Thompson, Wallace Word, and Gerald Twidwell.

The light changes, the familiar whistle blows, and you know hard-working members of the Safety Patrol are busy directing the traffic and helping make it safe for the students of Austin High. The Members of the Safety Patrol (the lucky lads) usher at all the football games, therefore, are admitted free of charge.

Spring chief, Edward Worthy, bravely directs 8:00 o'clock traffic.

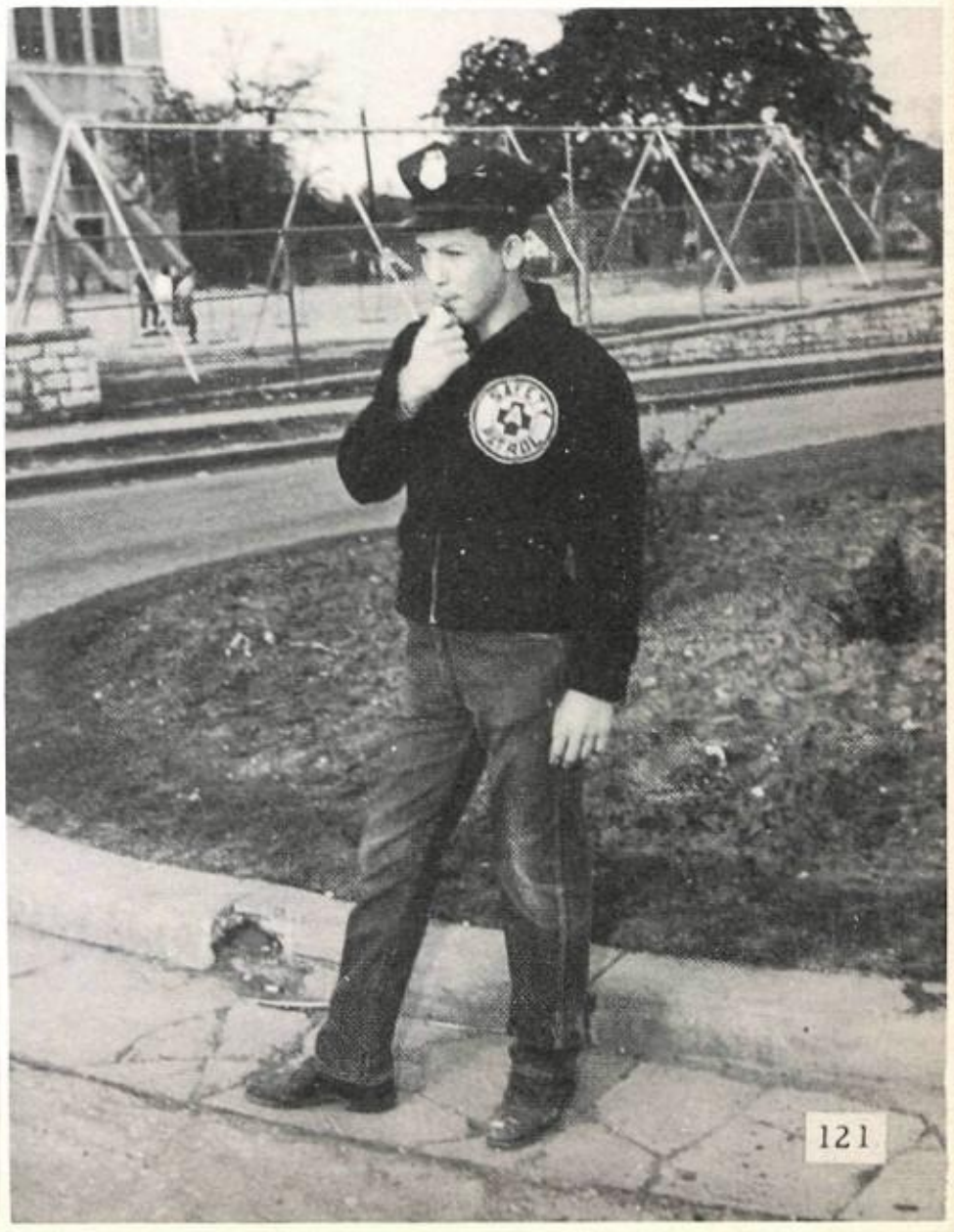

Hard working band officers are Pauline Peschka, Art Director; Joanne Crowell, Program Manager; Joan Haag, Librarian; Vernon Davis, Asst. Drum Major; Obie Jones, Publicity Manager; Rector Allen, Concert Manager; and Kenneth Ashworth, Stage Director.

1st FLUTE
- Shirley Williams
- Clifton Hodges
- Nancy Peavy

2nd FLUTE
- Ruth Prouse
- Bill Cunningham
- Martha Williams
- Inez Stewart

3rd FLUTE
- Mary Hugh Colley
- Rosemary Austin
- Frances June Neil
- Frances Ringstaff

PICCOLO
- Shirley Williams
- Nancy Peavy

OBOE
- Jimmy Hull
- Socorrita Teneyuque

1st CLARINET
- Ted Levander
- Bailey Cawthorn
- Norma Jane Phelps
- Christine Lindsey
- Doyle Hurley
- Conneen Sanders

2nd CLARINET
- Noel Roebuck
- Lynn Dillard
- Martha Richter
- Jack Cantrell
- Philip Stark
- Mildred Downs

DRUM MAJOR
W. Y. LIGHT

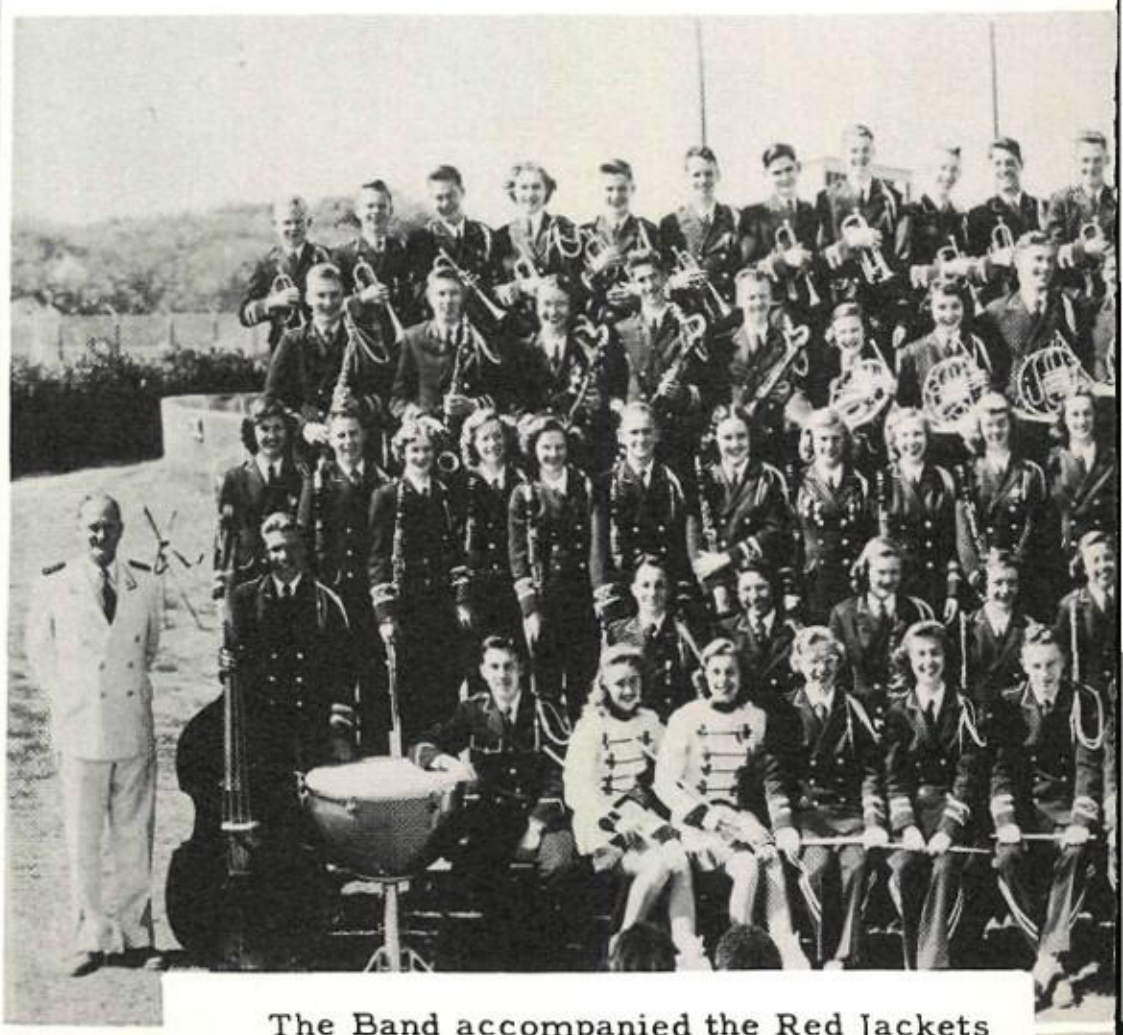

The Band accompanied the Red Jackets to all the out of town football games; altogether they traveled over 3,000 miles and

Band

Don Kobe
Joe Guerrero
Susie Ford
Charles Barnett

3rd CLARINET
Duwaine Pittard
Knox Clark
Edna Ann Stewart
Gayle Schrader
Kay Carpenter
George Shafer
Paul Gil
Ivy Schneider
Jo Ann Curlee
Judy Crim
Ruby New
Nancy Howell
Bill Rogers
Jimmy Berry
Marian Sundburg

ALTO CLARINET
James Loftis
Jack Chick

BASS CLARINET
Carol Cyrus
Earl Brasfield
Tommy Baker

BASSOON
Joanne Crowell
Ira Jean Lindsay

ENGLISH HORN
Marilyn Flachmier

1st ALTO SAXOPHONE
Vernon Davis
Jackie Davis
Larry Anderson
James Orr

TENOR SAXOPHONE
Obie Jones
Sonya Stenzel
Marilyn Lang

BARITONE SAXOPHONE
Bobby June Burkett
Floy Seekatz

1st HORN
Sidney Stewart
Kenneth Ashworth

2nd HORN
Shirley Cyrus

3rd HORN
Ray Smith

4th HORN
Nancy Glaser

BARITONES
Clarke Covington
Tommy Fields
Eugene Chick
Carl Lyda

TROMBONES
Joe Boyd
Harold Davis
Don Dinsmore
Bette Hughes
Van Shaw
Bill Baskin
Keith Grimes
David Wagoner
Jerry Wiseman
Bobby Ramsey

1st CORNET
Raymond Flachmeir
Skippy Bohn
Joe Ireland

2nd CORNET
Murray Johnson
Le Roy Jackson

3rd CORNET
Lynwood Krause
Wayne Munson

1st TRUMPET
Charles Smith
Douglas Lawson
Tommy Loney

2nd TRUMPET
Henry Lucksinger
Bobby Jean Eckhardt

TUBA
Lamar Wallace
Billy McCullough
Marvin King
Jim Hart
Don Peschka
Doris Henderson
Helen Allison

TYMPANI, BELLS AND CHIMES
Jorita Brasfield
Patsy Dillard
Suzanne Hall

presented more than 40 different formations during halftime activities. Along with receiving top honors in state and national meets, the Band presents a successful spring concert annually.

A C
C

MADRIGAL SINGERS

FIRST ROW: Beth Melson, Debbe Horton, Carrielu Byram, Barbara McDuffie, Doris Scrutchin, Lorie Blumentritt, Mary Mills, Karel Sladek, Elsie Freeman, Virginia Morris, Janice Kniker, Barbara Darnall.

SECOND ROW: Harold Davis, Tommy Woodmansee, Russell Gregory, Lucy Speaker, Barbara Kelley, Bettye Jane Rogers, Jean Powell, Betty McBrayer, Bill Staehely, David Barnhill, Steve Smith.

The Madrigal Singers have a marvelous time blending their voices in intricate madrigals. This group meets faithfully before school to practice for radio programs and important public engagements.

MI

One hundred voices selec ed from our school. . . . o very best. . . .won a divisi "one" rating in concert a sight reading for the past fo years in the Interscholast League Competition Festiva

OUTER A: Lucille Torres, Marlene Duce, Betty Ebner, Elvera Ryden, Barbara Darnall, Joanne Pruitt, Rose Adair Samuelson, Betty Jean Richardson, Debbe Horton, Mary Ann Shanks, Janice Ray, Betsy Wooldridge, Pat Coykendall, Lorie Blumentritt, Jo Ann Moore, Martha Zuch, Bobby Hailey, Bert Cox, Steve Smith, Penny Johnson, Kirk Kirkendall, Ronnie Woodmansee, Jack Leo, Billy Nichols, Chester Falk, Lovell Pillow, Betty Bunch, Barbara Massey, Jo Ann Lawlor, Elsie Freeman, Karel Sladek, Delores Steinkamp, Mary Mills, Ruth Bethke, Bonnie Kaiser, Betty McBrayer, Prissi Beal, Charlene Saul, Bunny Jones, Lucy Speaker, Norma Dean, Janette Todd.

INNER A: Roma Johnson, Jerry Johnson, Melrose Knebel, Shirley Long, Jean McCord, Jayne Darsey, Georgeanne Perry, Beth Melson, Harriette Bengtson, Liz Coleman, Gretchen Bohn, Elaine Smith, Coleman Gay, Grover Blomquist, Charles Gower, Bill Staehely, Janet Mitchell, Diana Joseph, Gloria Torres, Doris Scrutchin, Janice Kniker, Carrielu Byram, Delores Zieger, Delores Sobeck, Babs Kelley, Barbara Darst, Eva Nell Vasterling.

OUTER BAR: Buzzy Rankine, Vernon Davis, Don Metcalf, Westley Moore, Hank McNamara, Travis Eckert, Ernest Lawrence, Jack Kidd, Gilbert Miles.

INNER BAR: Paul Grieder, Bill Sauls, Clyde Berry, Warren Richburg, Bill Williams, Joe Harris, Bob Masters.

ella

ur

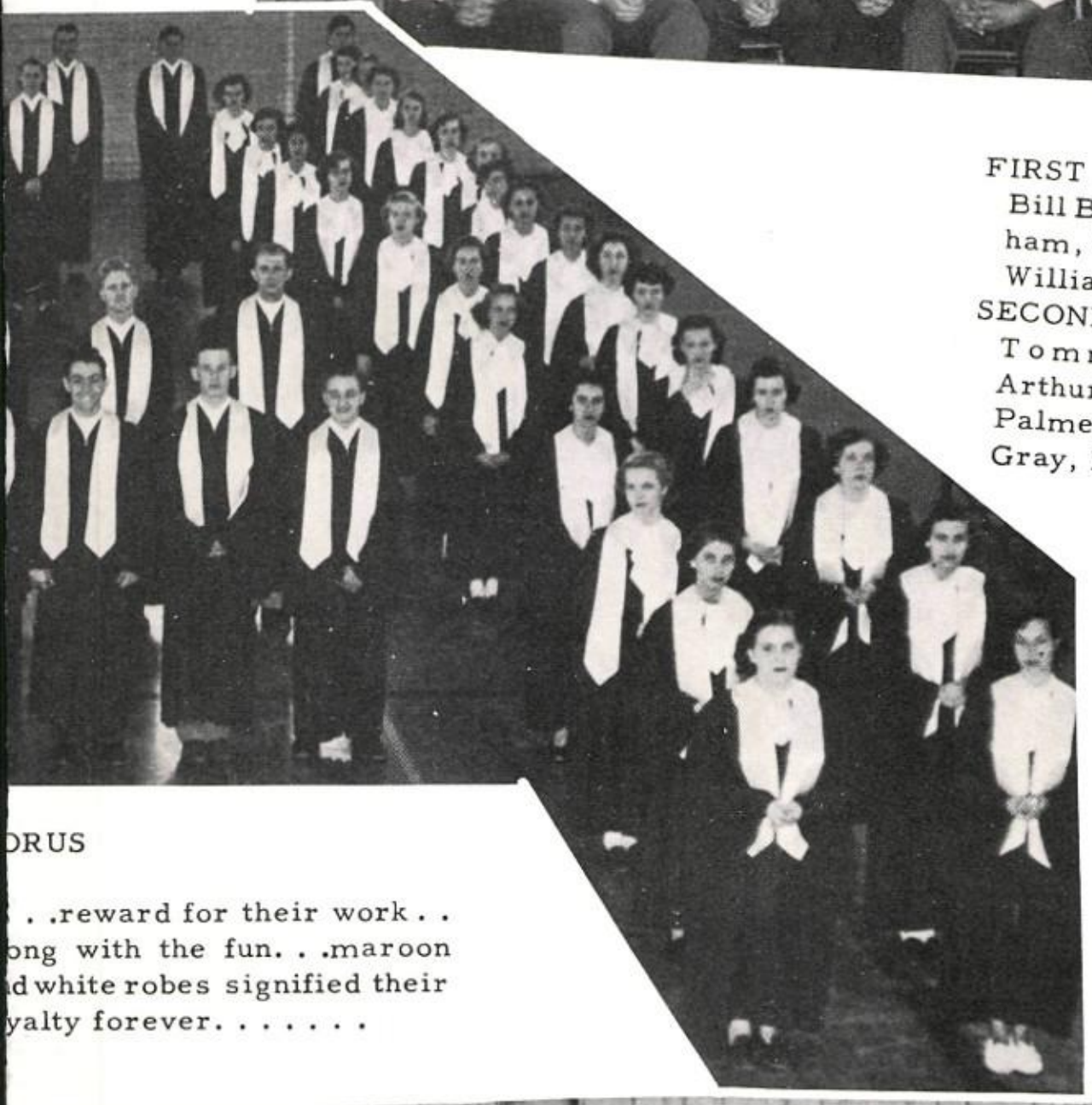

MASTER SINGERS

FIRST ROW: Harold Davis, Graham Wilson, Bill Bryce, Bill Collenback, Homer Cunningham, Charles Gower, Walter Guttman, Bill Williams, Joe Harris.

SECOND ROW: Bobby Corbell, Jeff Hyndman, Tommy Woodmansee, Benny Littlepage, Arthur Cunningham, Virgil Snow, Norman Palmer, Chesley Huff, Steve Smith, Wilbur Gray, Bert Cox, David Barnhill.

The Master Singers gather two mornings a week to perfect their barber shop harmony.

ORUS

. .reward for their work . .
ong with the fun. . .maroon
d white robes signified their
yalty forever. . . . . .

Pep and Pulchritude distinguish the Girls' Ensemble, who congregate after school to sing.

GIRLS' ENSEMBLE

FIRST ROW: Mary Mills, Delores Steinkamp, Pat Coykendall, Barbara McDuffie, Patricia Broadhurst, Betty Elkin, Gloria Torres, Joanne Pruitt, Mary Cordell, Alice Gardiner, Janet Mitchell, Carole Frazier, Barbara Beard.

SECOND ROW: Diane Shipman, Nancy Moody, Joanne Burkhalter, Gretchen Grainer, Augusta Tenney, Audrey Rigney, Beebe Bailey, Glenda Ricks, Lorie Blumentritt, Poselle Phillips, Janice Grace, Loraine Hastings, Mary Beth Treadwell, Jean Powell, Betty Jane Rogers. Harriette Bengtson at piano.

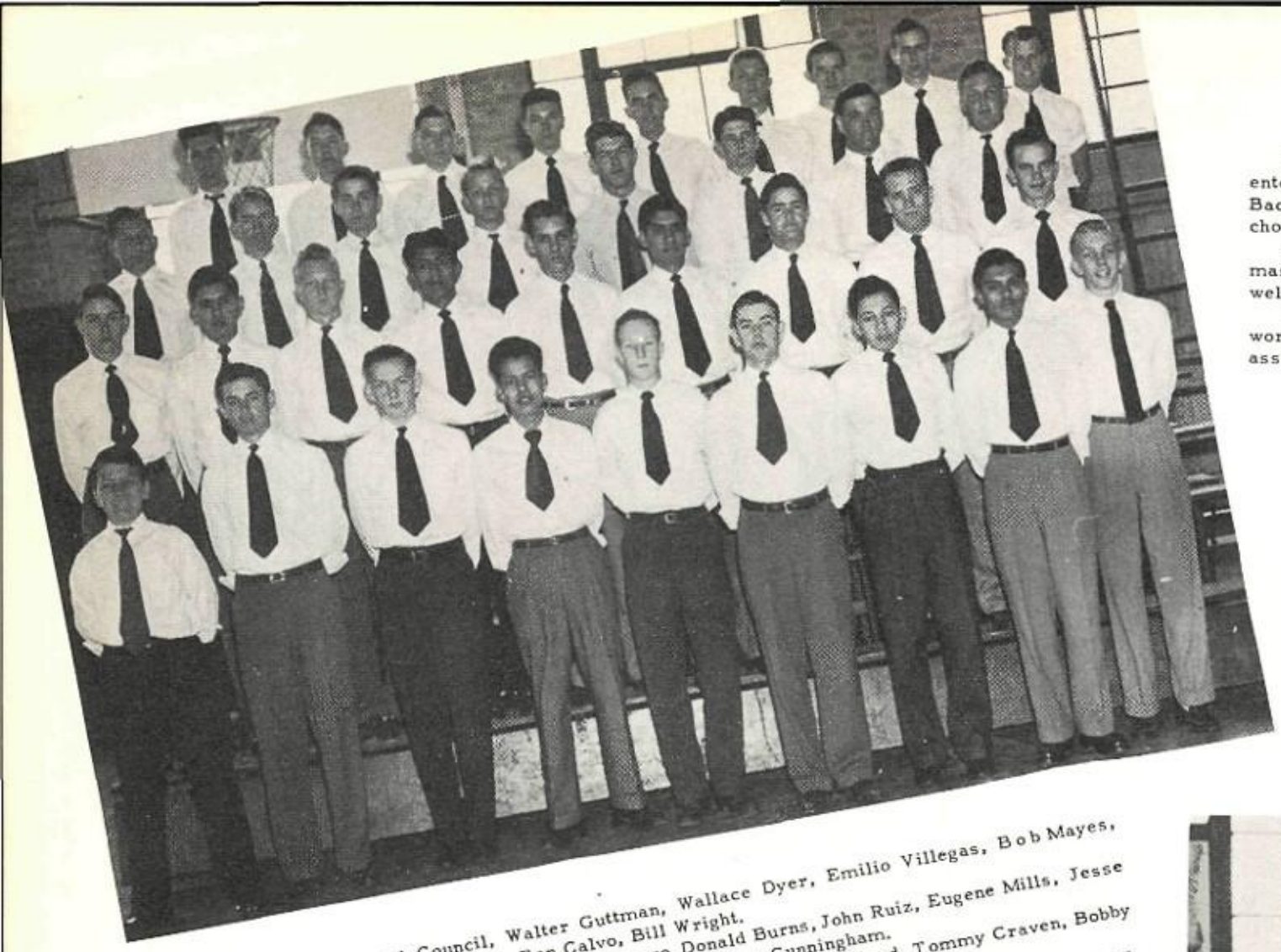

Lucky students near the Rock House are daily entertained by every imaginable type of song from Bach to Fred Waring, executed by the boys' and girls' choruses.

Numerous radio programs, an outstanding Christmas Pageant, and a superb Spring Festival furnish welcome outlets for these talented groups.

They are under the capable leadership of hard-working Miss Virginia Decherd and Mrs. Judith Baker, assistant director.

FIRST ROW: David Council, Walter Guttman, Wallace Dyer, Emilio Villegas, Bob Mayes, Douglas Ware, Jesse Garza, Ben Calvo, Bill Wright.
SECOND ROW: James Robertson, Joe Guerrero, Donald Burns, John Ruiz, Eugene Mills, Jesse Guerro, Kenneth Barnes, Russell McMurrary, Homer Cunningham.
THIRD ROW: Bobby Jones, Clyde Fuller, Glenn Lozano, Tommy Boyd, Tommy Craven, Bobby Gilstrap, Oliver Bradshaw, Glen Bushong.
FOURTH ROW: August Hartkopf, Loren Smitt, Sam Wiederhold, Ben Butler, Darden Ridgeway, Ben Laney, Gerald Gardiner, Earl Melson, Billy King.

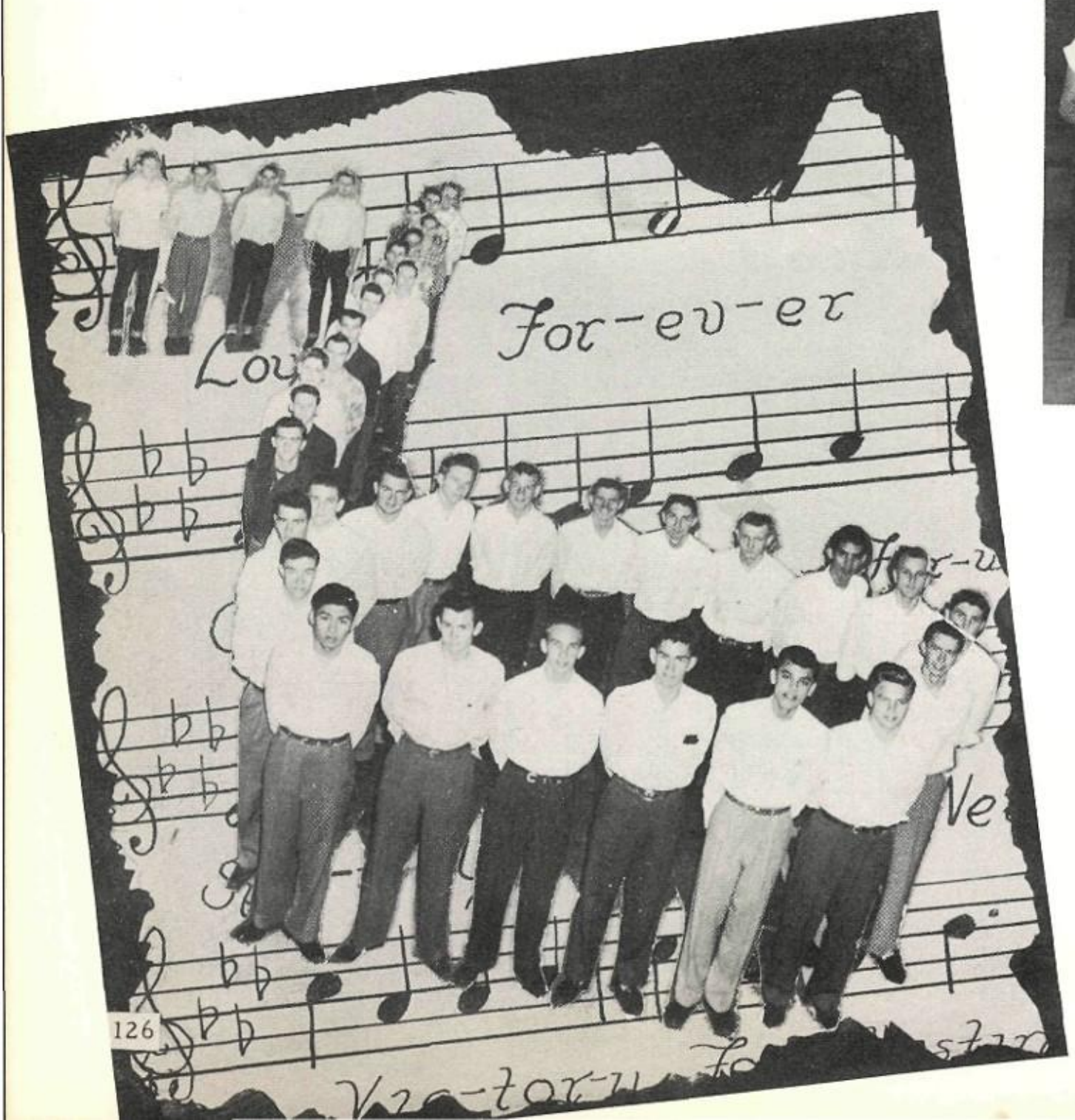

FIRST ROW: Ovido Rincon, Jack Thomason, Bill Collenback, Tommy Woodmansee, Manuel Castro, Arthur Cunningham.
SECOND ROW: Walter Leonard, Bob Beardslee, Jeff Hyndman, Erwin Kemp, Sammy Allred, Virgil Snow, Jerry Lane, Gene Elliot, Robert Schmidt, Alfredo Casas, Bert Johnson, Joe Bunch, Bobby Corbell.
STEM: Billy Hill, Glenn Nalls, Jack Voyler, Roy Beatty, Vernon Wattinger, Marvin Hocker, Oliver Crane, Harry Baxter, James Depew, Jimmy Meek, Tucker Mitchell, Chesley Huff, Norman Palmer, Benny Wiley.
THIRD ROW: Bobby Dodson, Benny Littlepage, Harold Davis, Waid Robison.

FIRST ROW: Connie Tuivoz, Rita Boone, Carolyn Carlson, Carol Conn, Janette Cooksey, Joyce Voight.
SECOND ROW: Kathryn Harris, Lilly McFadden, Ann Hahn, Barbara Shafer, Louise Eberhart, Marjorie Hass, Doris Ruth Hunnicutt, Jane Beaty, Doris Balagia, Barbara Beard, Patsy Broadhurst, Becky Threadgill, Betty Elkin.
STEM: Margie Anderson, Ruth Guerra, Catherine Parker, Edra Morris, Mary Beth Stewart, Verline Henkes, Dorothy Elliot, Glenda Ricks, Jane Kraemer, Margaret Jenkins, Lanita Fleming, Martha Christal, Mike Gillespie, Mary Lou Bliss, Mary Anne Stephenson.
THIRD ROW: Narzisa Gomez, Claire Caswell, Libby Jancik, Diane Shipman, Jean Powell, Nancy Moody, Anna Hays, Jacquelin Walker, Elaine Anderson, Peggy Hendricks.

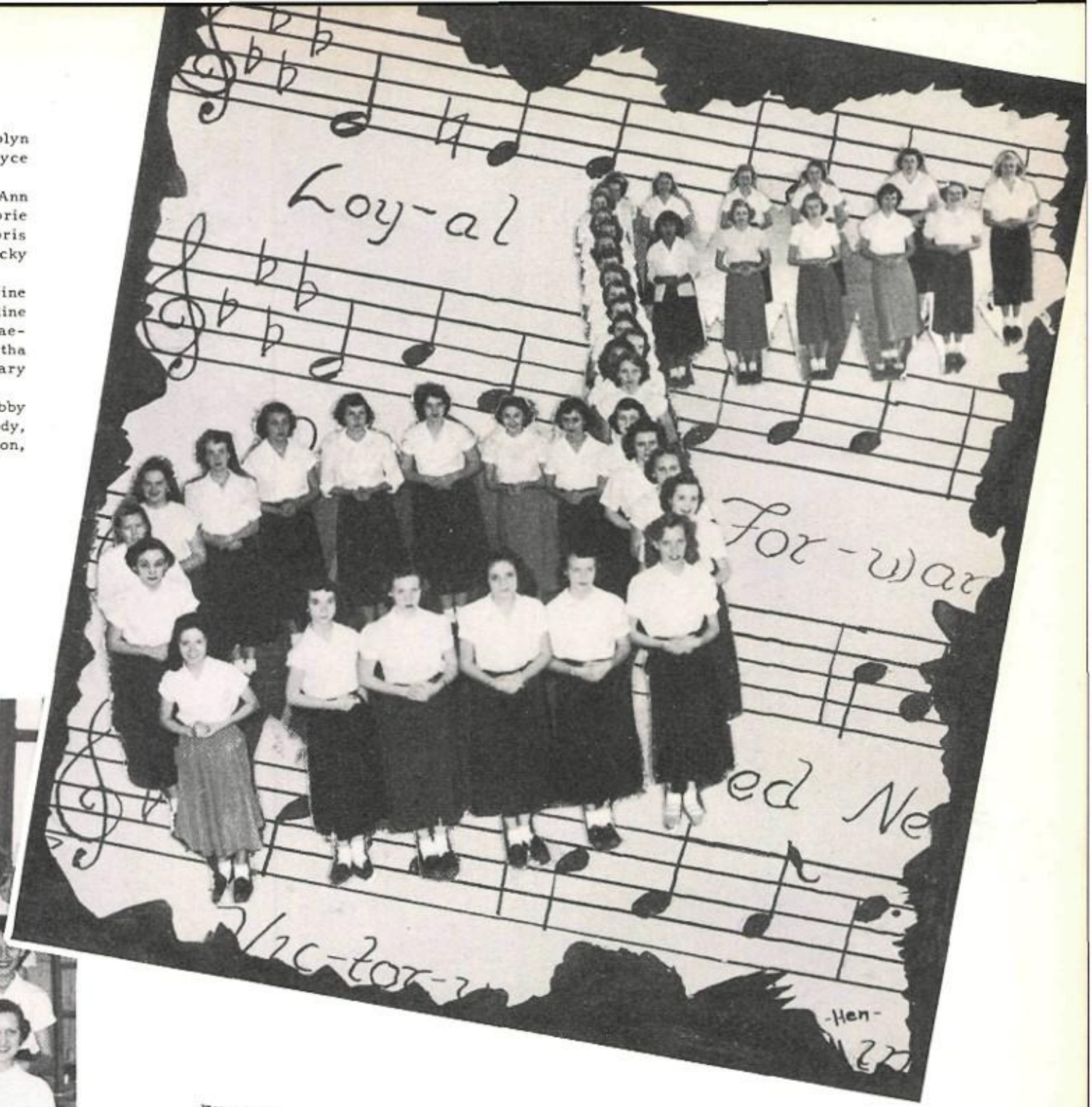

RST ROW: Rose Blomquist, Peggy Ann Hage, Beverly Smith, Nedra Becker, Lela Kaufman, Scottie Stevenson, Idena East, Jean Wynn, Mary Jane Lamb, Ann Woodruff.
COND ROW: Billie Faye Smith, Beatriz Perez, Ruby Jo Cooksey, Hazel Jenkins, Joyce Shuler, Maribel Walenta, Marian Hargraves, La Verne Greeson, Betty Allman, Ann Middleton, Lucile Gonzales.
IRD ROW: Hope Williams, Emma Cargile, Nita Hazlett, Patty Gideon, Elsby Allen, Elsie Wheeler, Gretchen Grainge, Latrelle Lee, Pozelle Phillips, Rachel Rincon, Mary Gail Burt.
URTH ROW: Kathryn Evers, Rebecca Hays, Joanne Burkhalter, Anna Page, Hope Nunley, Daisy Blackstone, Joy Holstein, Joyce Gunn.

FIRST ROW: Esther Besa, Josephine Bargas, Carole Frazier, Pat Butler, Joann Blomquist, Fay Head, Lanette Faske, Nancy Smith, Nola Burk, Patsy Perkins, Patsy Buchanan, Micaela Ramirez.
SECOND ROW: Bernadine Johnson, Barbara McDuffie, Audrey Rigney, Edwina Rawlins, Augusta Tenney, April Poage, Barbara Draper, Betty Tyler, Mary Toungate, Sarah Johnson, Sylvia Slack, Eugenia Hill.
THIRD ROW: Jackie Floyd, Ethel Jones, Martha Sue Grinson, Alice Gardiner, Kay Carpenter, Sally Gibson, Beebe Bailey, Gail Gilbert, Clemmie Falk, Rena Ann Kelly, Rose Ann Griffin.
FOURTH ROW: Mary Darling, Mary Esther Balagia, Marian Marley, Rowena Lanier, Alice Jean Nichols, Rose Hehl, Margaret Faust, Loraine Hastings, Bettye Jane Rogers, Dorothy Pape, Mary Cordell, Joyce Norvell, Mary Beth Treadwell.
FIFTH ROW: Patsy Peal, Suzanne Aldridge, Mary Ann Leisering, May Dell Johnson, Rena Brouen, Pat Stokes.

BASHARA

Sports

And the same thing happens during basketball, baseball, and track seasons

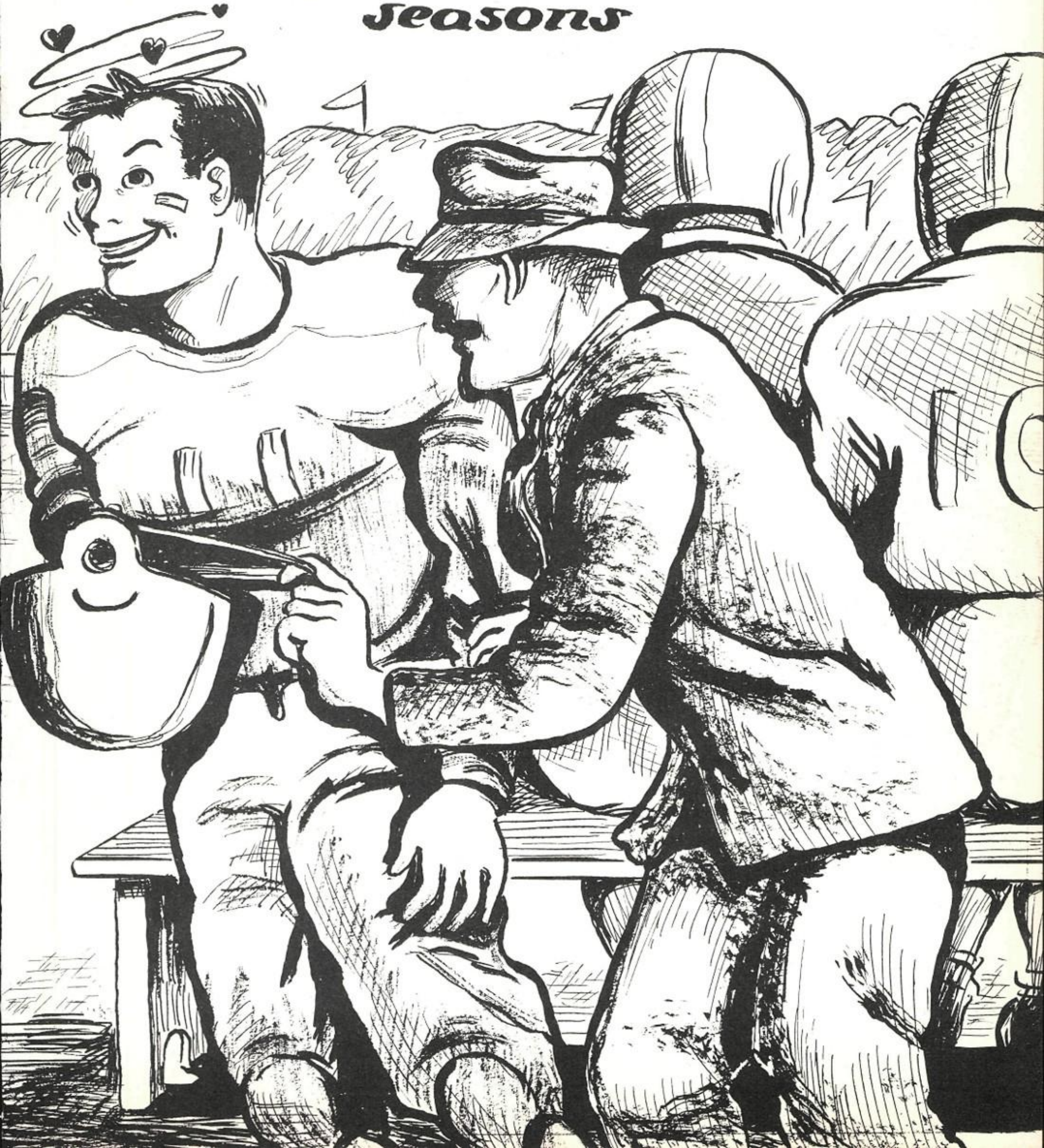

Red Jackets

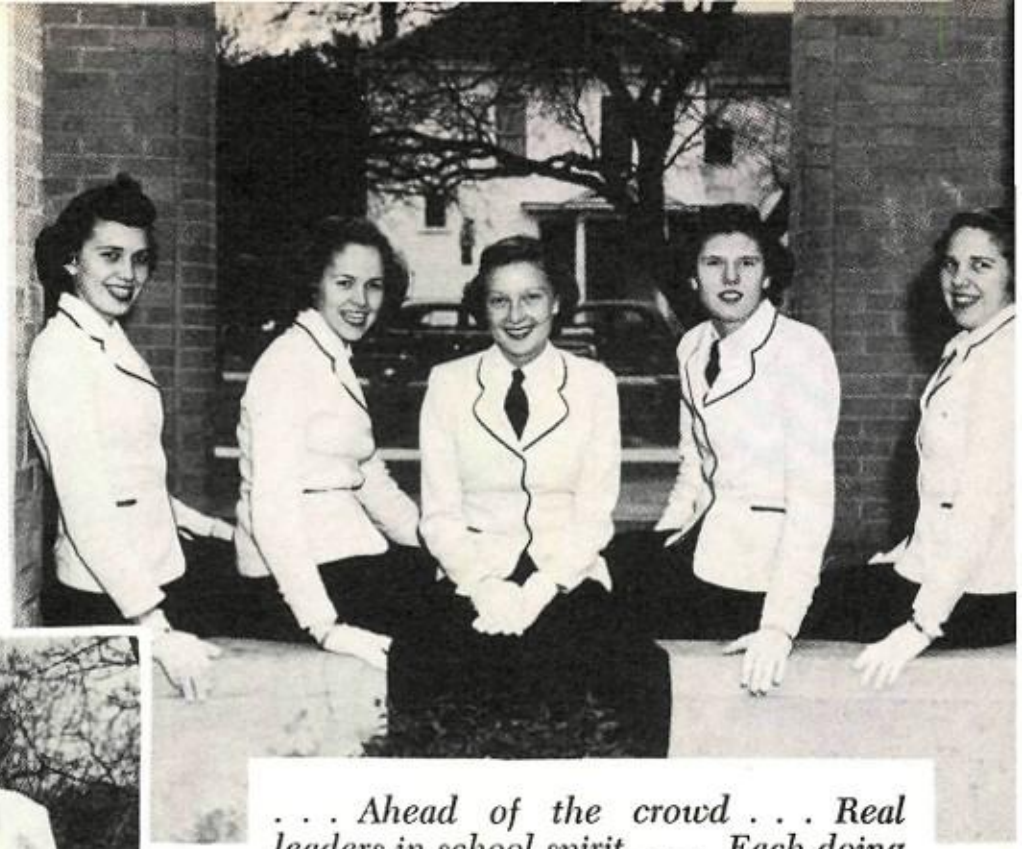

1. Nancy Ainsworth
2. Helen Ainsworth
3. Georgeanne Allen
4. Ann Armstrong
5. Elaine Anderson
6. Delores Balagia
7. Doris Balagia
8. Kathryn Barlow
9. Prissi Beal
10. Jane Beaty
11. Ann Benbow
12. Camilla Berkley
13. Marilyn Biel
14. Daisy Blackstone
15. Lorie Blumentritt
16. Gretchen Bohn
17. Joyce Boling
18. Sue Burks
19. Barbara Burr
20. Joyce Butler
21. Carrielu Byram
22. Patricia Byrd
23. Jo Ann Caldwell
24. Carita Calkins
25. Shirley Cartwright
26. Connie Clarke
27. Jayne Darsey
28. Marcia Dean
29. Virginia Del Rio
30. Marilyn Donaho
31. Josie Emanuel
32. Pat Folmar
33. Margaret Faust
34. Sylvia Fox

Miss Corinne Herndon

. . . Ahead of the crowd . . . Real leaders in school spirit . . . Each doing her share of firing up the student body with yells like, "Gonna win by golly, gonna win!" . . . Rain or shine our Red Jackets were out there backing up the team.

The Red Jacket Officers, Jo Anne Burkhalter, Treasurer; Lucianne Knight, Vice-President; Clara Jean Gresham, President; Harriette Bengtson, Secretary; Ann Hardwicke, Sgt.-at-Arms; and Corinne Herndon, Sponsor; are truly the backbone of the Red Jackets and the school spirit of A.H.S.

35. Mickey Franklin
36. Barbara Freeman
37. Ruth Fulcher
38. Pattie Gideon
39. Joyce Gunn
40. Betty Faye Gustafs
41. Mary Helen Hall
42. Lyla Hamner
43. Ann Hart
44. Mary Harris
45. Rosemary Harris
46. Dorothy Hello
47. Lila Holt
48. Gloria Hoppe
49. Sissy Hughes
50. Doris Ruth Hunnicu
51. Elaine Johnson
52. Lillian Johnson
53. Louise Johnson
54. Bunny Jones
55. Diana Joseph
56. Bonnie Kaiser
57. Pat Kendall
58. Suzanne Kerr

1. Jane Kraemer
2. Jo Ann Kullenberg
3. Carol Kruger
4. Jo Anne Lawlor
5. Latrelle Lee
6. Mary Ann Leissering
7. Janie Loera
8. Jeanette Lynch
9. Jean McCord
10. Ether Merl McDaniel
11. Eloise McGuire
12. Jean McNatt
13. Eleanor Manuel
14. Nancy Masden
15. Barbara Massey
16. Jo Alla Medford
17. Beth Melson
18. Elizabeth Merchant
19. Nancy Moody
20. Gail Moore
21. Jo Anne Moore
22. Bitsy Neal
23. Carole Newberry
24. Betty Jean Nieman
25. Elizabeth Owens
26. Betty Jo Parkinson
27. Kathryn Penick
28. George Anne Perry
29. Pozelle Philips
30. Darlene Prouse
31. Leona Quicksall
32. Mary Lynn Richardson
33. Glenda Ricks
34. Betty Robinson
35. Jane Roe
36. Joyce Rydberg
37. Christina Rosenquist
38. Charlene Saul
39. Janice Schulle
40. Anne Smith
41. Betty Ruth Smith
42. Betty Anne Smith
43. Bunny Smith
44. Elaine Smith
45. Scottie Stevenson
46. Betty Jean Sweet
47. Jane Taylor
48. Anne Tew

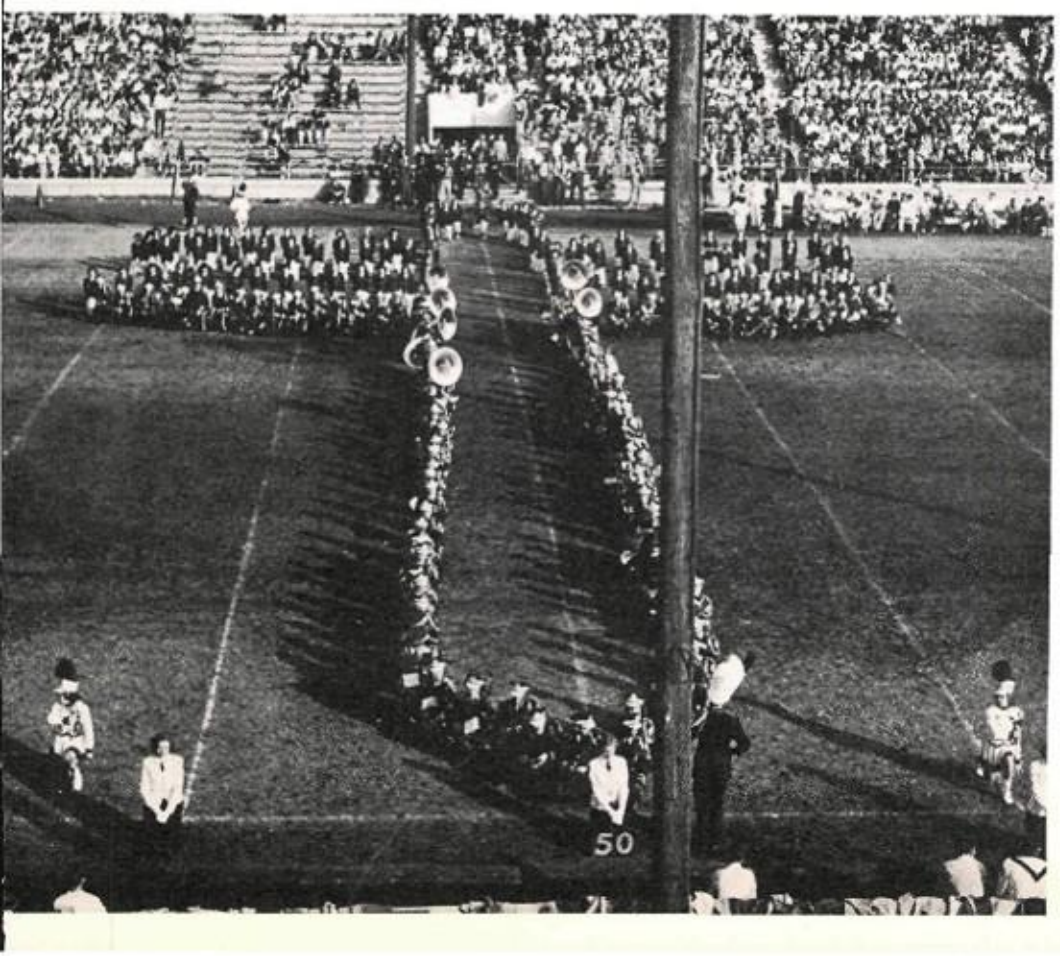

"Heads up! Step out! Straighten those ranks! . . . commands cracked out by five energetic officers . . sweated brows, aching backs, and blistered feet . . . were responsible for the excellent between-halves performances . . . when not marching or yelling their lungs out, they were downtown selling poppies, forget-me-nots or backing the March of Dimes.

49. Beverly Thomas
50. Anne Williams
51. Virginia Tidwell
52. Donna Mae Williamson
53. Alice Mae Wilman
54. Jorene Wooten
55. Ann Woodruff
56. Bette Woods
57. Betsy Wooldridge
58. Jackie Wycoff
59. Jean Wynn
60. Uno Who
61. Martha Zuch

WINDY SMITH
Head Yell Leader

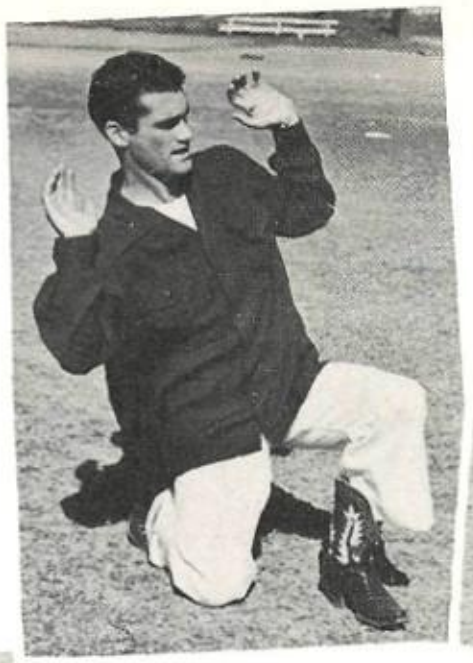

NORMA DEAN
Head Yell Leader

PATSY WUEST

Yell Leaders

JOHNNY LANE

SONNY FISCHER

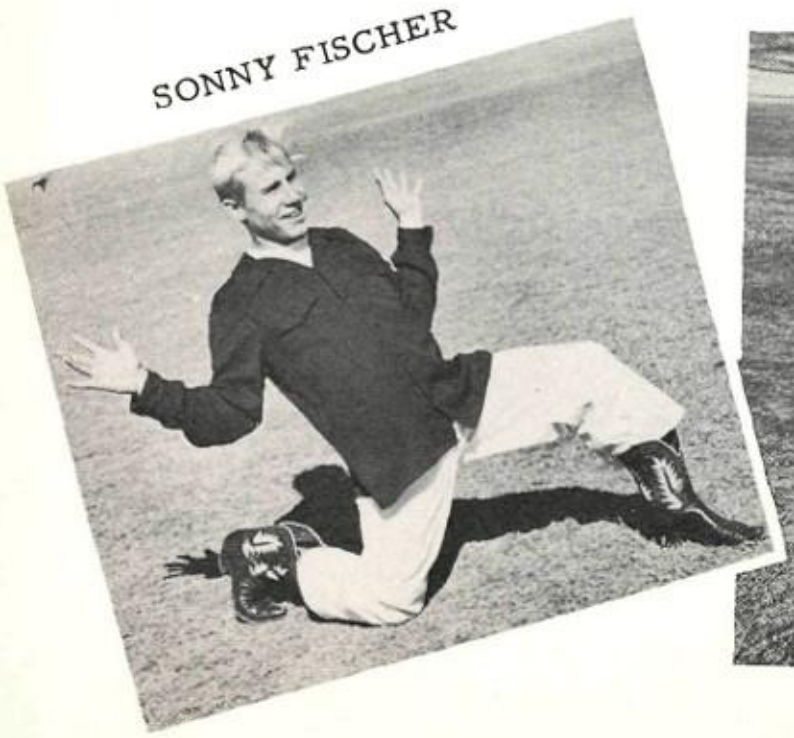

CHARLIE SOBECK

GERRY JOHNSON

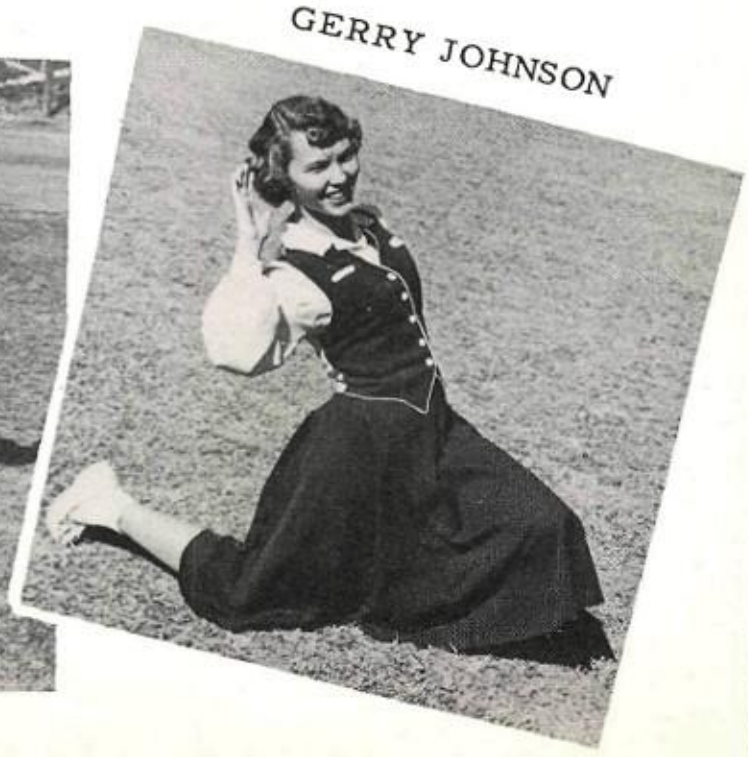

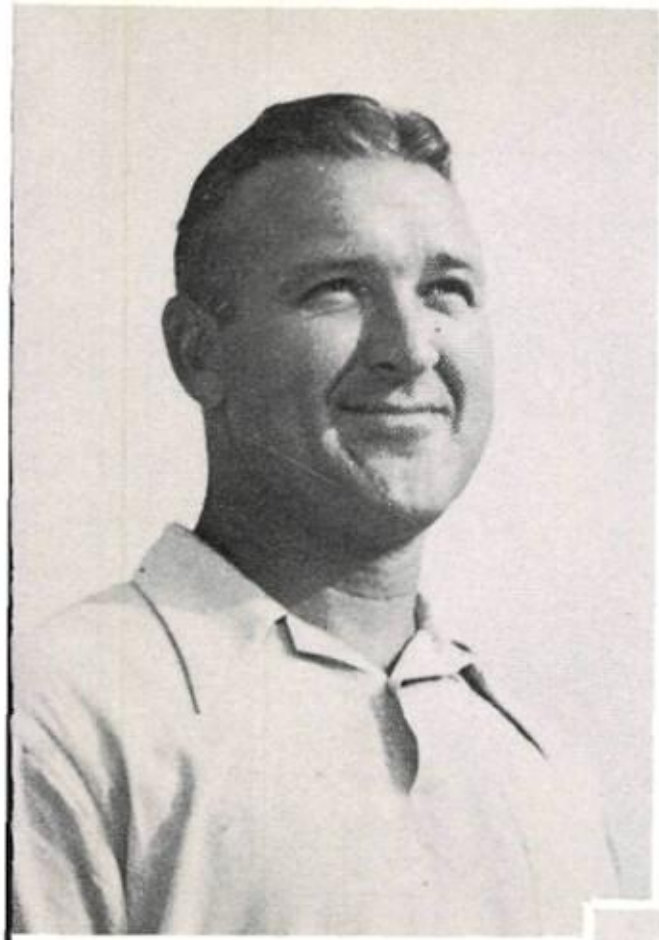

JOHNNY KITCHEN
Head Coach

Football

One returning letterman...Jefferson, Waco, Arlington Heights, Brackenridge...these problems confronted Coach Kitchen and his staff at the start of what proved to be a very successful season for the Maroons. Kitchen molded a green, but talented squad into a state power that seemed to thrive on tough competition.

FORREST KLINE
Line Coach

Line Coach Forrest Kline and Backfield Coach Allen Lawler combined to put a brilliant edge on a Maroon team that won the semi-finals championship and came within one point of winning the State championship.

ALLEN LAWLER
Backfield Coach

J. T. SEAHOLM, Center
1st. All - District
1st. All - State
1st. All - American

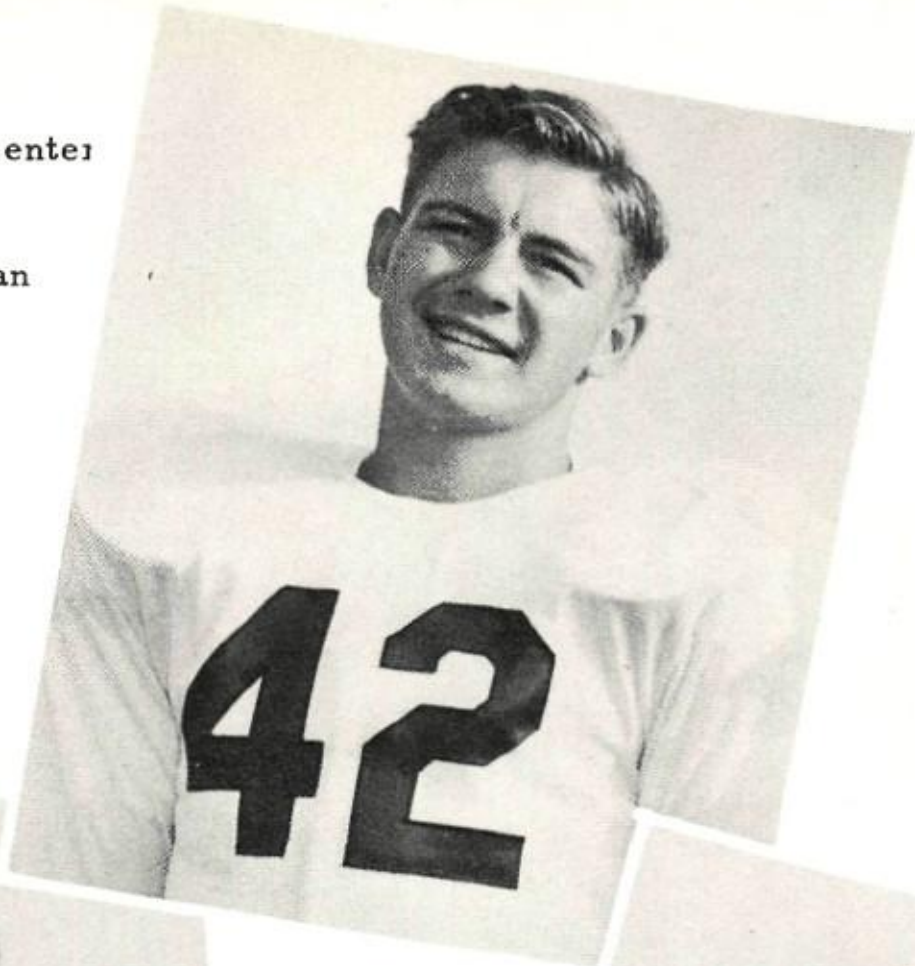

STAN STUDER, Guard
1st. All - District
1st. All - State
Honorable mention
All - American

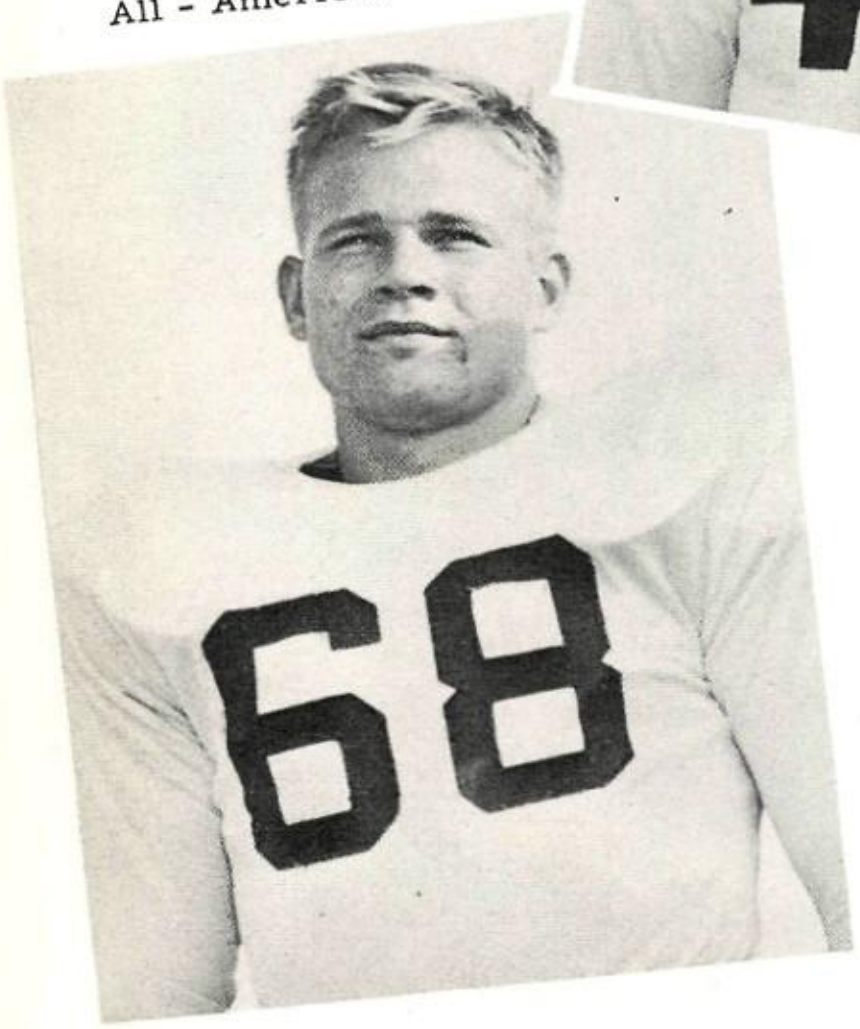

PAT PATE, Tackle
Honorable mention
All - State

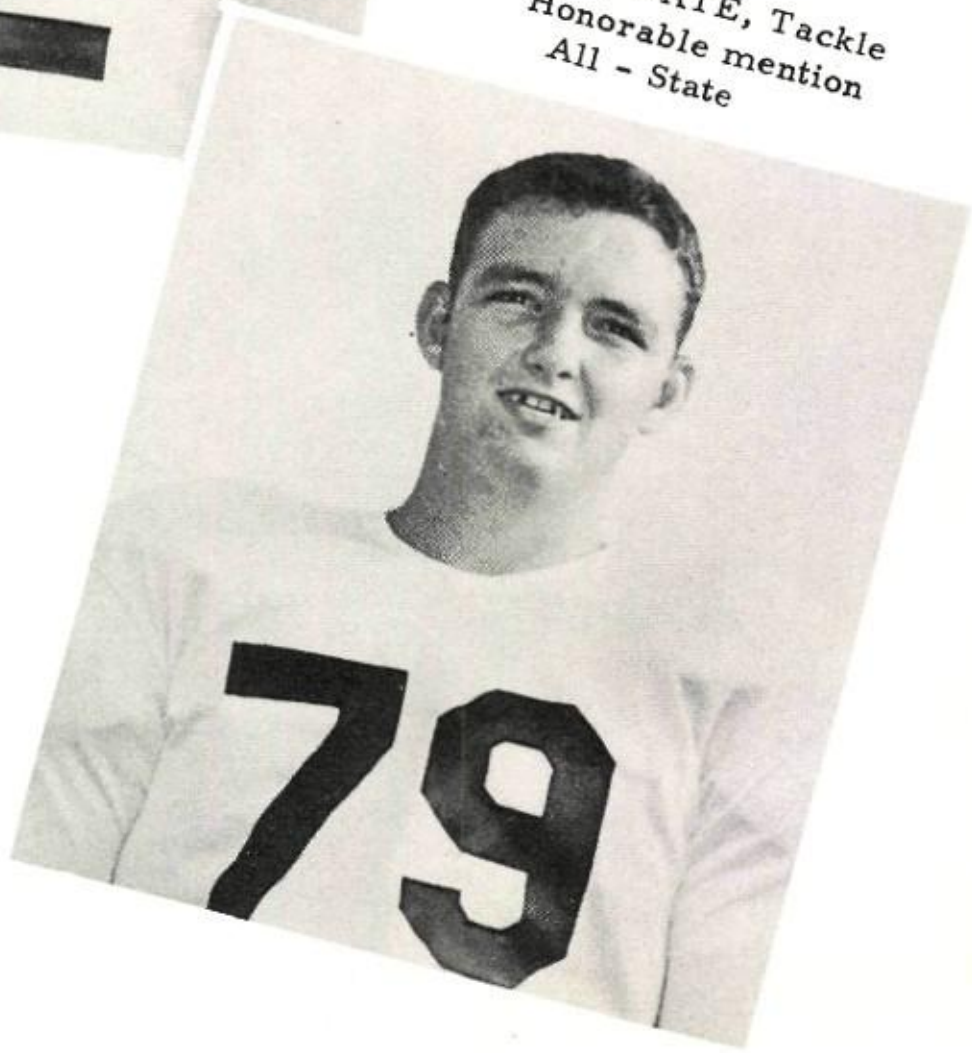

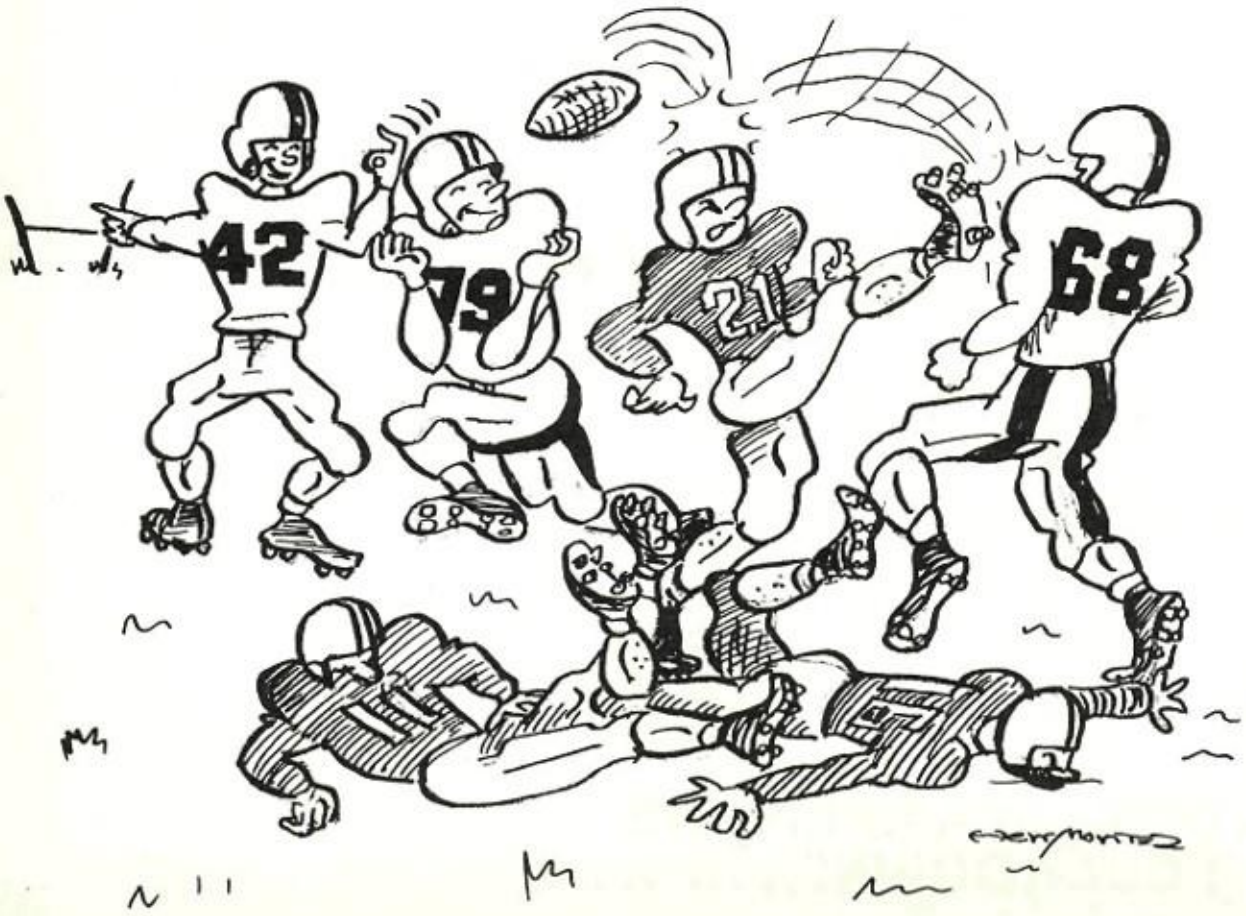

Maroons 27 Mustangs 6

The Maroons opened their '49 football season with a smashing 27-6 victory over the Thomas Jefferson Mustangs.

The tough defense put up by the Maroons kept the highly rated Mustang backs bottled up most of the night, and earned Austin a clear cut victory.

The yet untried Maroons gave fans a preview of the playing which would take them to the state finals.

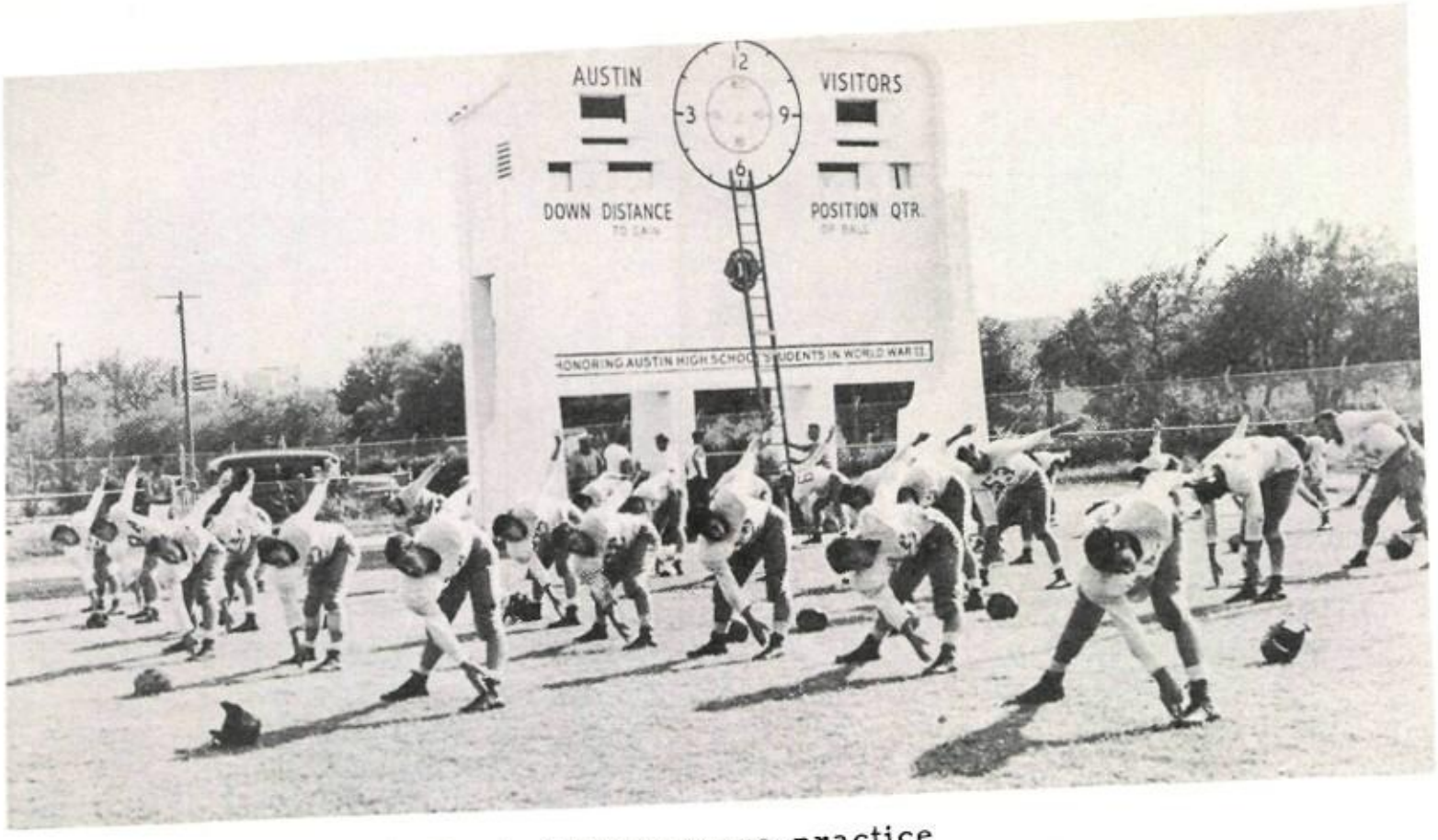

Typical Maroon pre-practice warm-up

BOBBY WARREN, Back
1st. All-District
Honorable mention
All - State

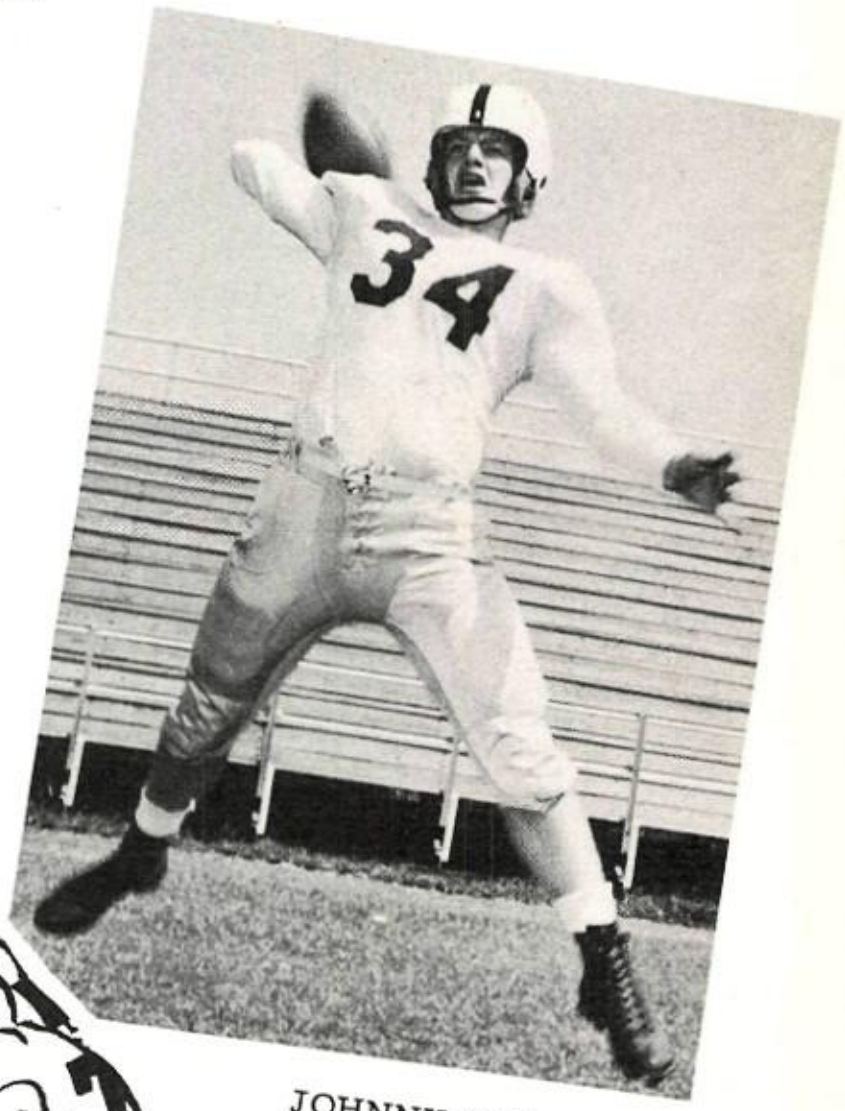

JOHNNY SALYER, Back
1st. All-District
Honorable mention
All - State

"NOW LOOK, WARREN, WE NEED A TOUCHDOWN".....

TAYLOR MEEKS, End
1st All - District
Honorable mention All - State

BOBBY FREDERICK, End
2nd All - District

Left to right: Maroon captains Seaholm, Salyer, and Trafton call the flip for the Victoria game.

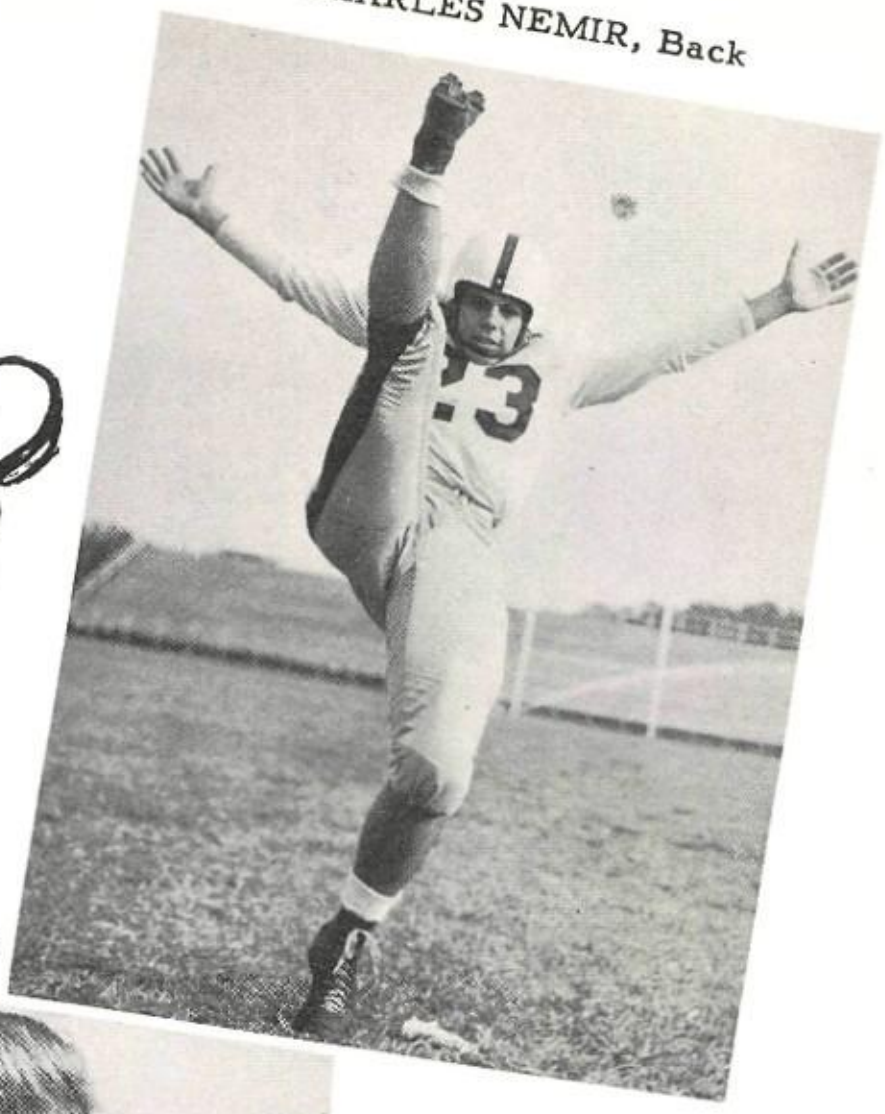

CHARLES NEMIR, Back

Nemir quarterbacked the eam flawlessly as he called trategic plays that kept the iger defense guessing. The ustin line bottled up the Waco unners and without their '48 asser Kincannon, Waco just ouldn't move against a power harged Maroon team.

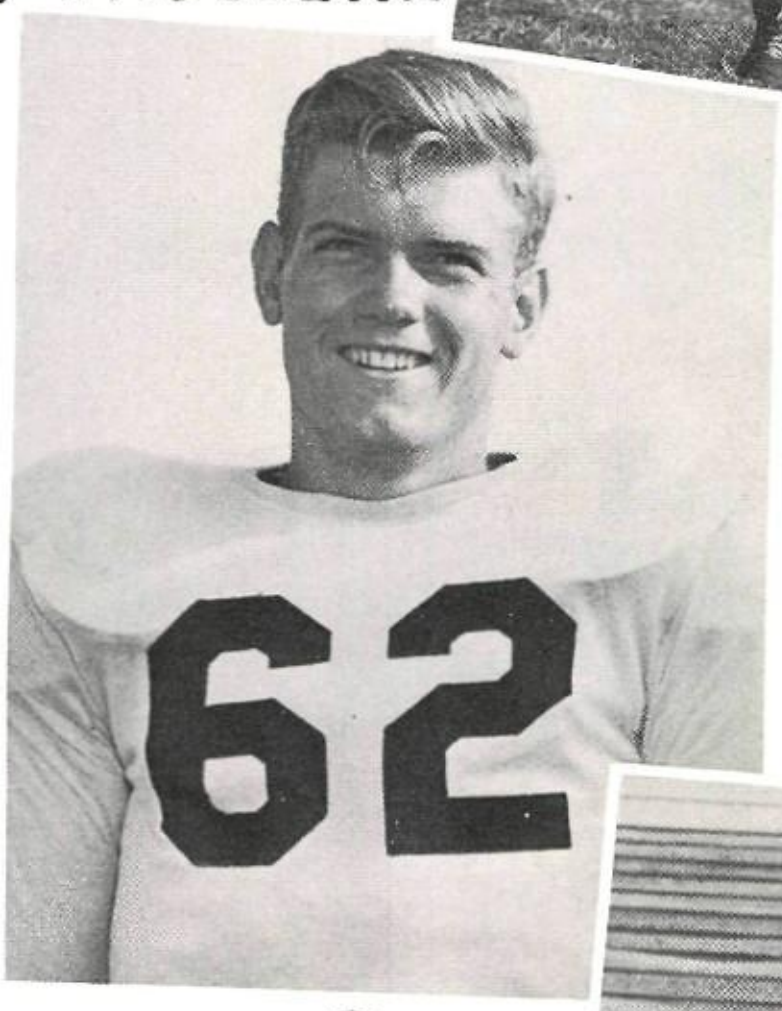

EDDIE MORRIS, Guard

BILL TRAFTON, Guard
1st All - District
Honorable mention All - State

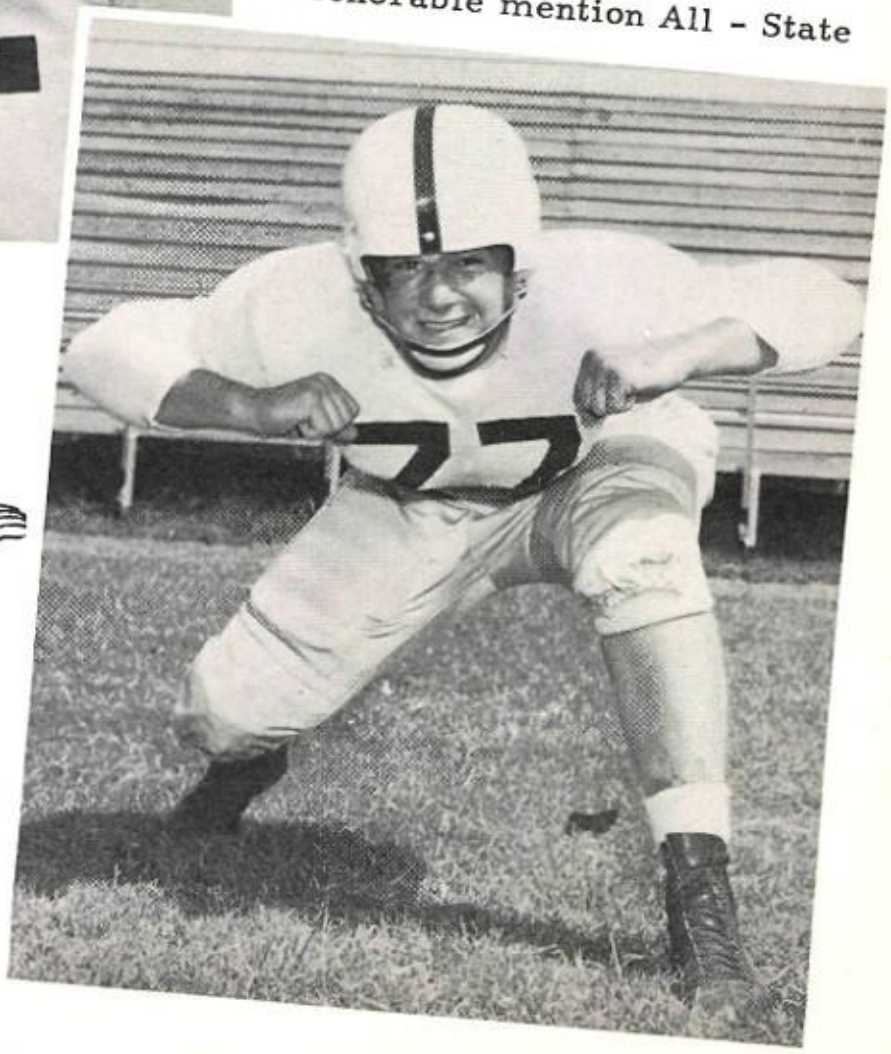

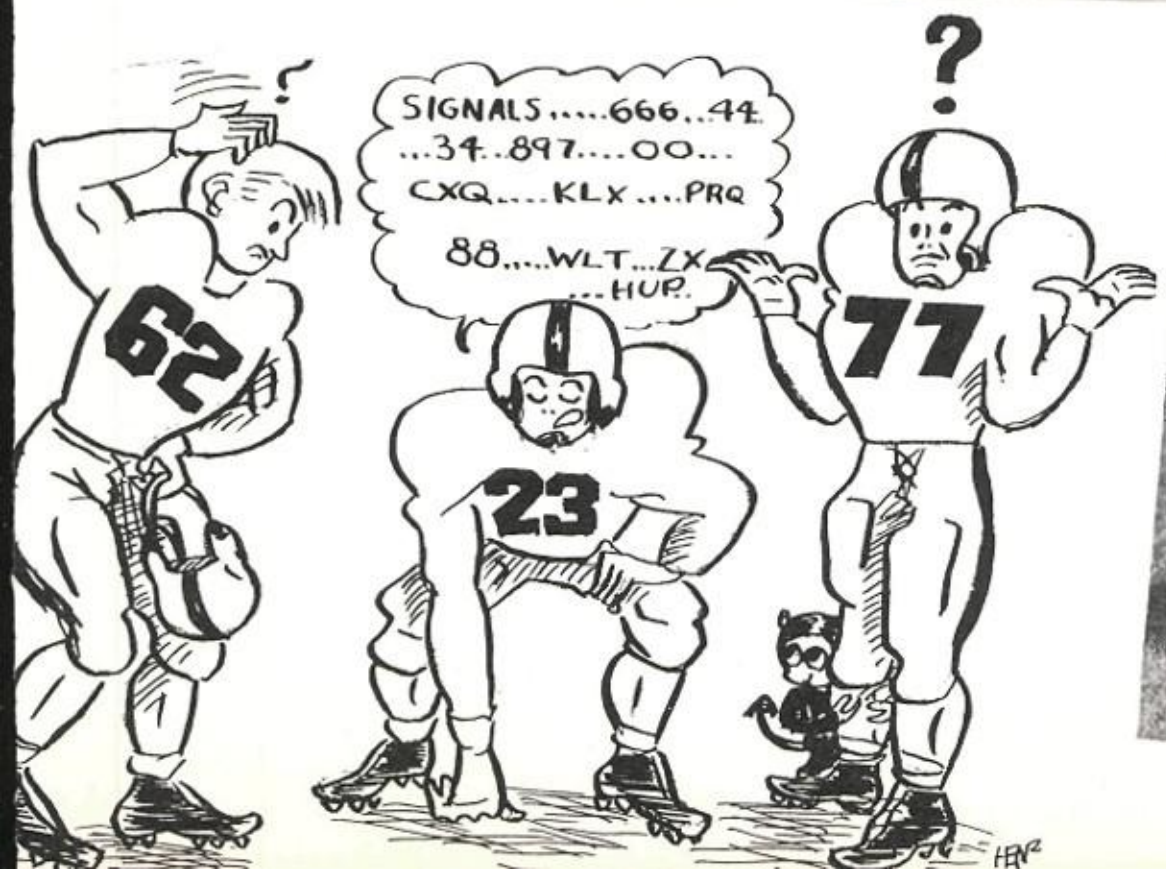

Austin 20 Brack 7

The Brackenridge Eagles made a scrap of this ball game, but they were just not in the class with the hard-charging Maroons. In one of his best nights Cavileer ran the Eagles dizzy with some dazzling whipping runs over the tackles and around the ends. It took the Kitchen Kids seven minutes to cross the double-stripe, when Salyer and Warren set the stage for Cavileer who cut over right tackle behind fine blocking and reversed down the middle to score.

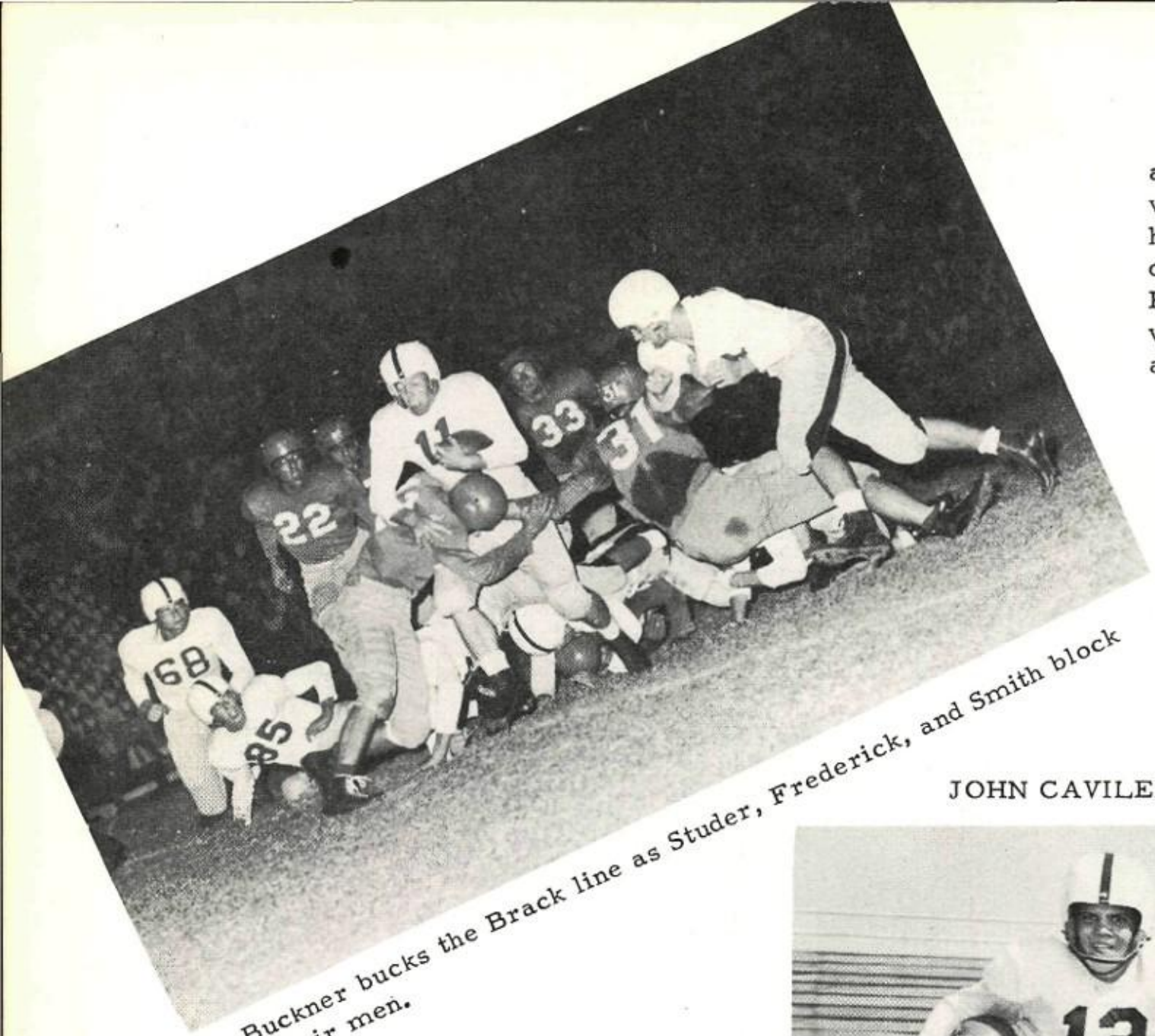

Buckner bucks the Brack line as Studer, Frederick, and Smith block their men.

JOHN CAVILEER, Back

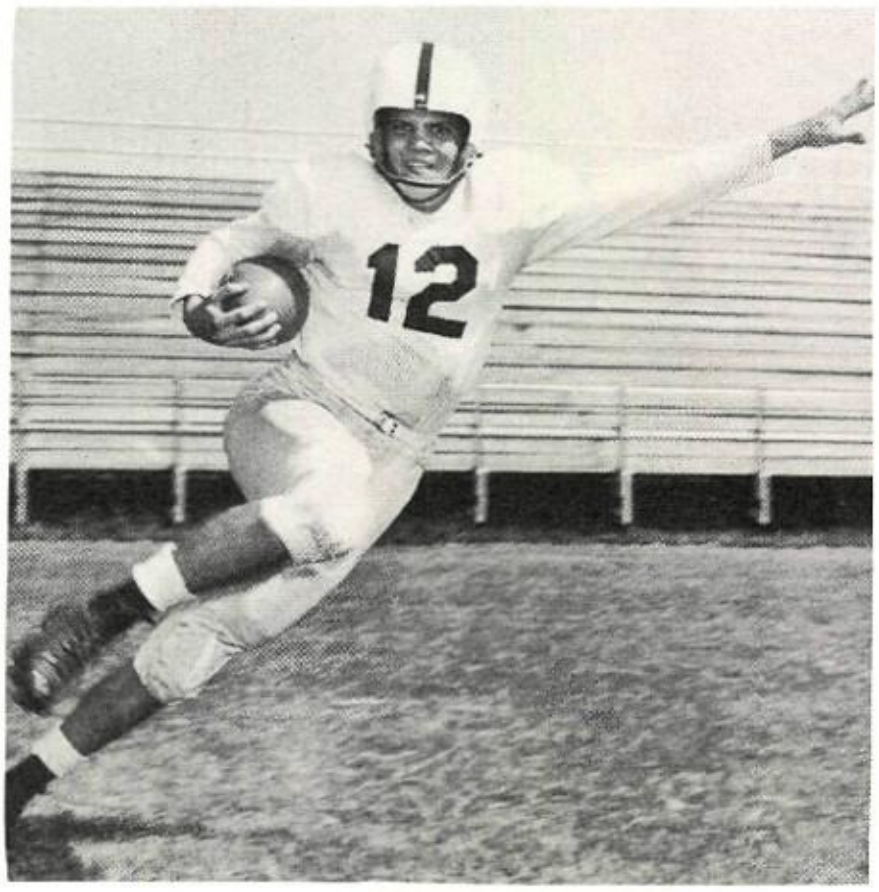

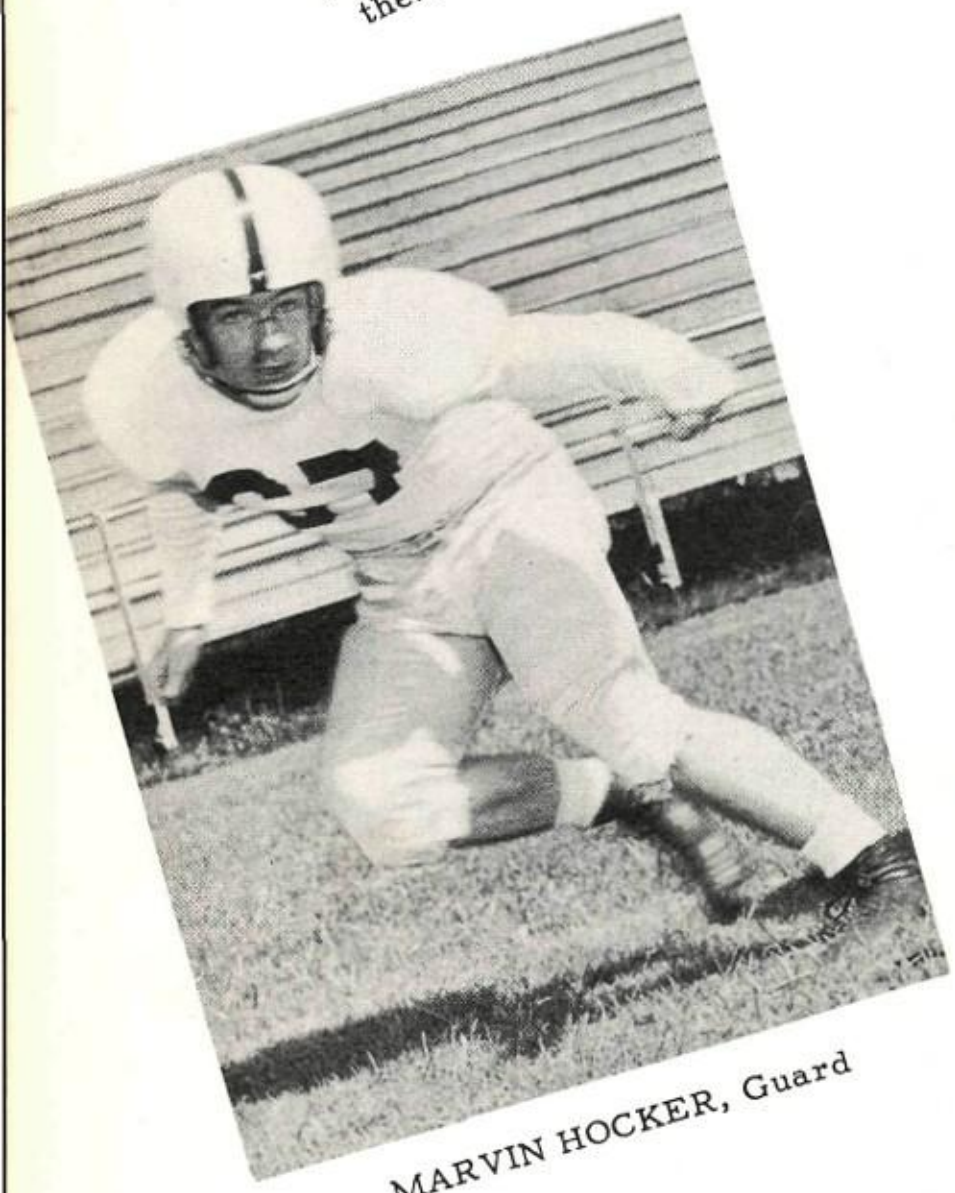

MARVIN HOCKER, Guard

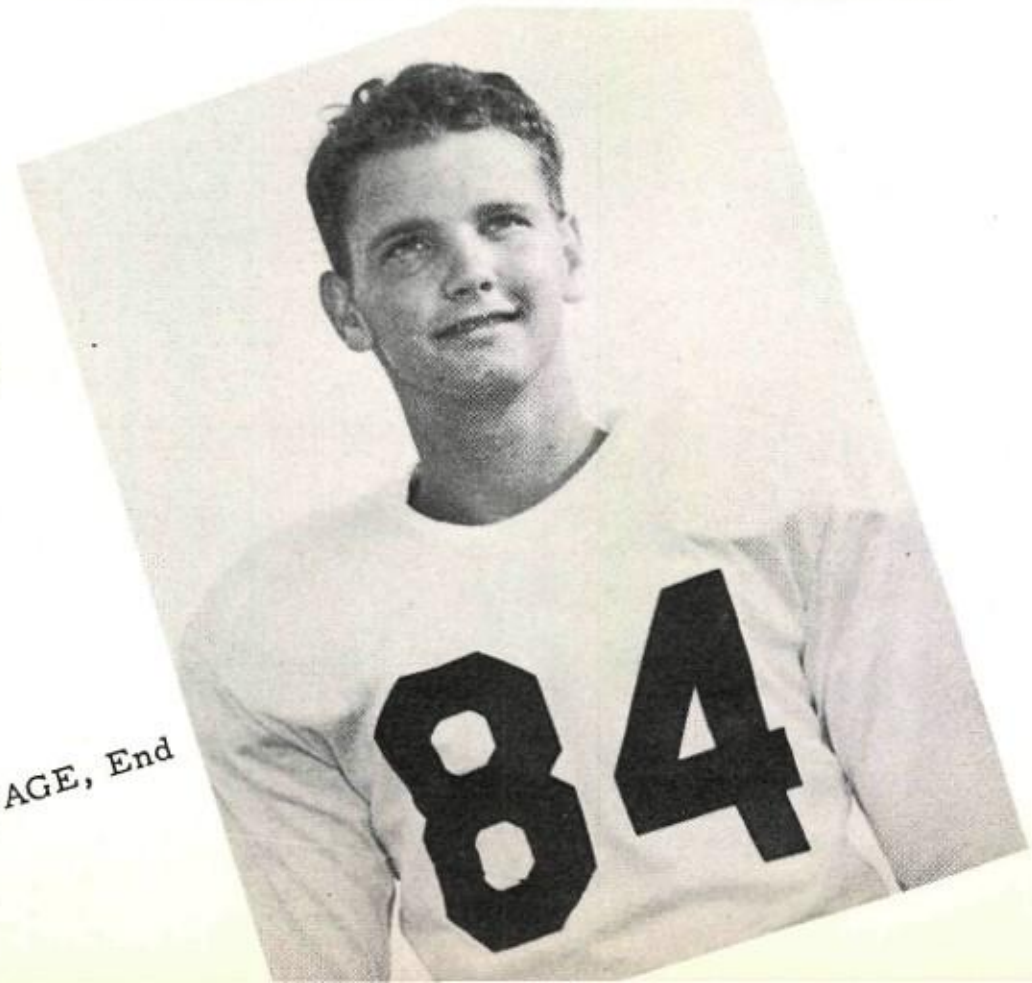

BENNY LITTLEPAGE, End

With five minutes left, the aroons marched from the Brack to the 3-yard line, then drew 5-yard penalty for backfield in otion. However, the undaunted aroons scored again when Salyer ot Hargis a pass in the end zone.

Pat Pate played one his best games of the ason even though he as taken out because an arm injury. Tackle aul Earney played a nashing defensive me.

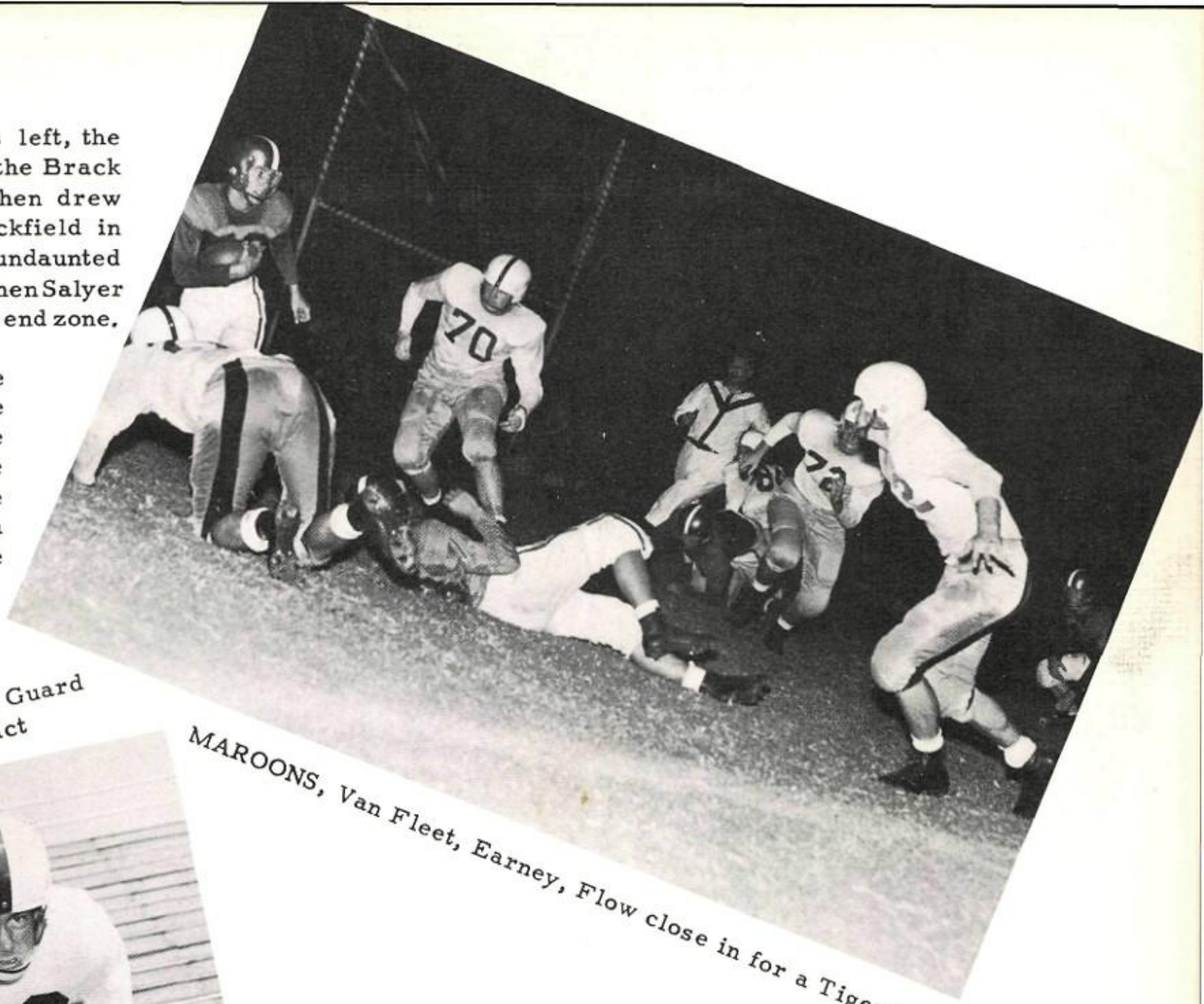

MAROONS, Van Fleet, Earney, Flow close in for a Tiger kill.

PAUL EARNEY, Guard
2nd. All - District

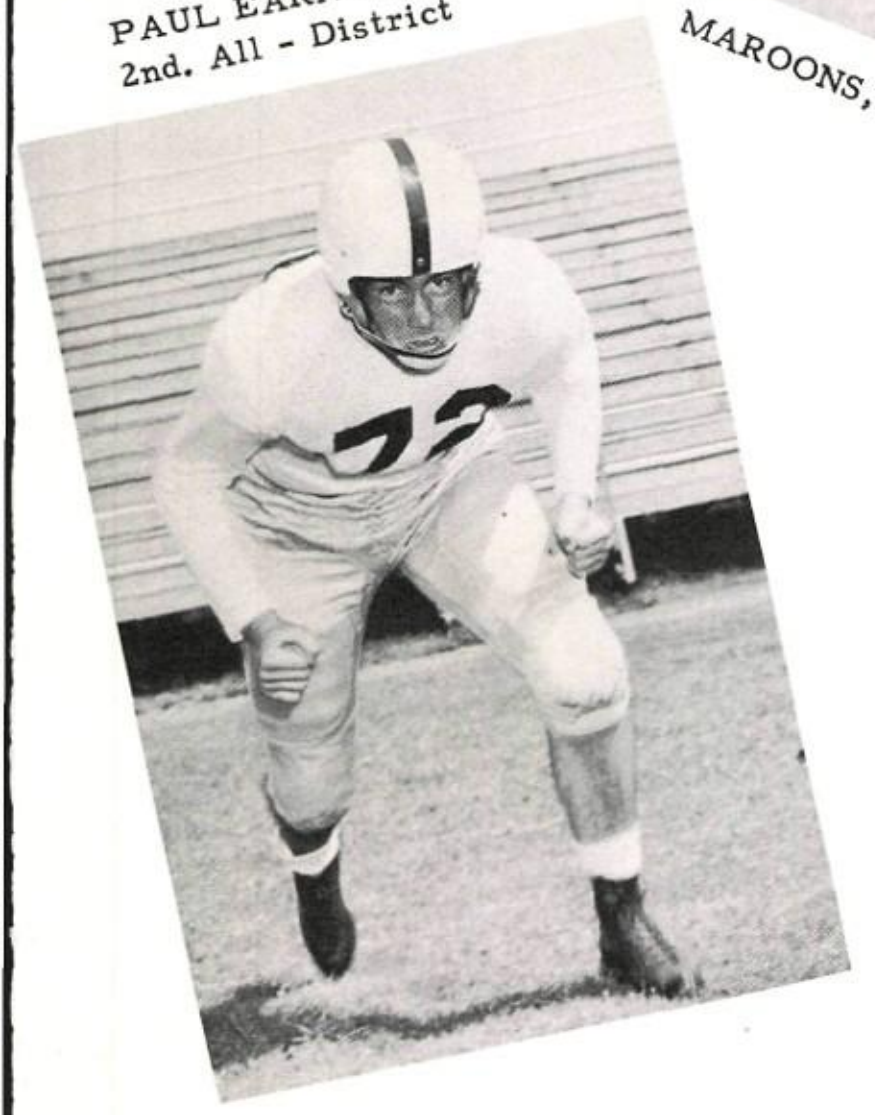

JOHN BERRY, End

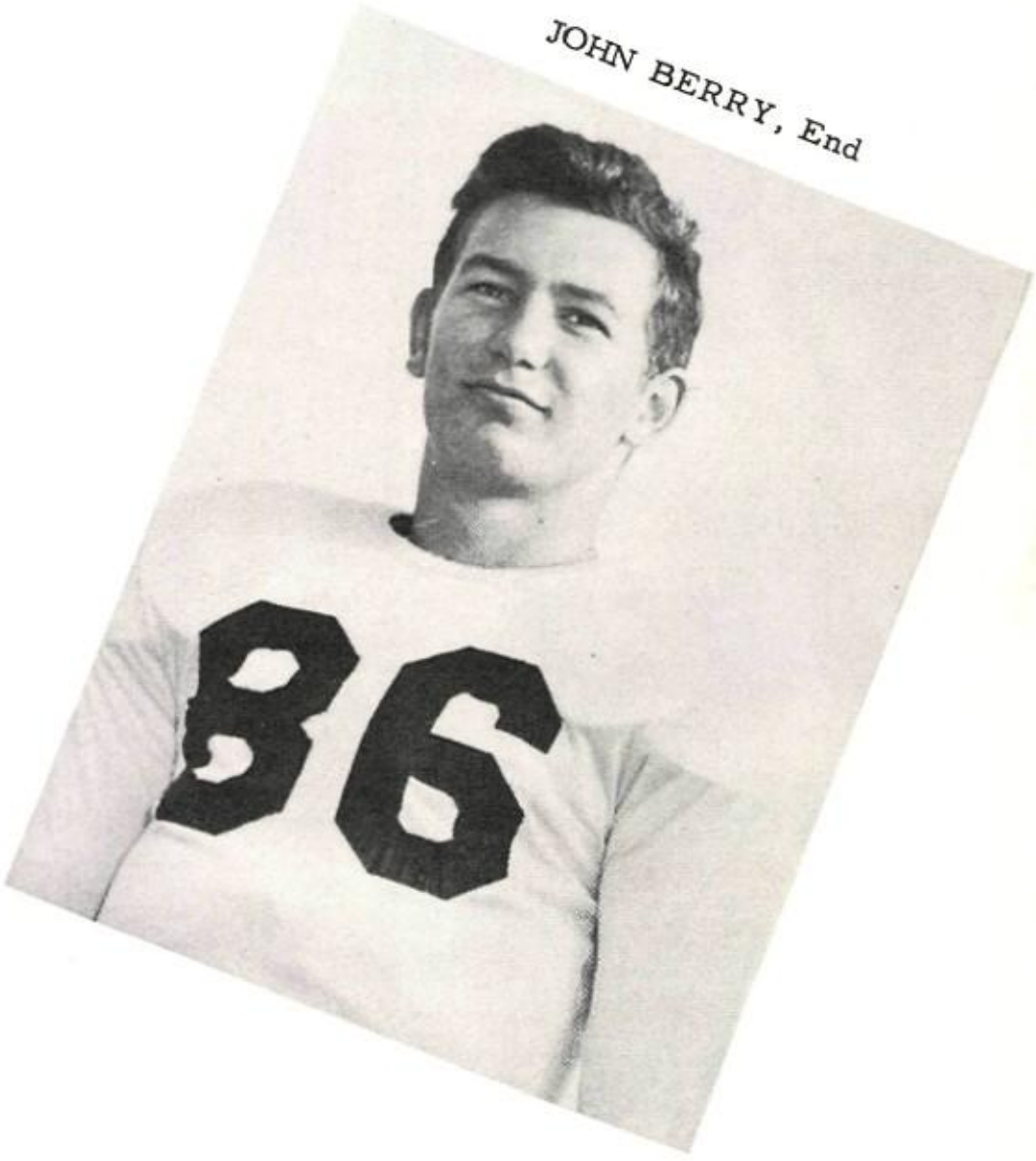

Austin 21 Waco 7

In the second game of the season the Maroons proved that the 27-6 victory over Jeff was no fluke. Putting together a blocked punt by big Pat Pate and Morris Nelson, a sensational 42-yard sprint by Cavileer, and the steady pounding ground drive, Austin throttled the defending '48 state champions, 21-7.

Littlepage played a great defensive game, recovering a Tiger fumble which set up an Austin score. Bobo Smith booted all 3 P.A.T.'s from placement for a perfect record while John Salyer played a fine offensive game.

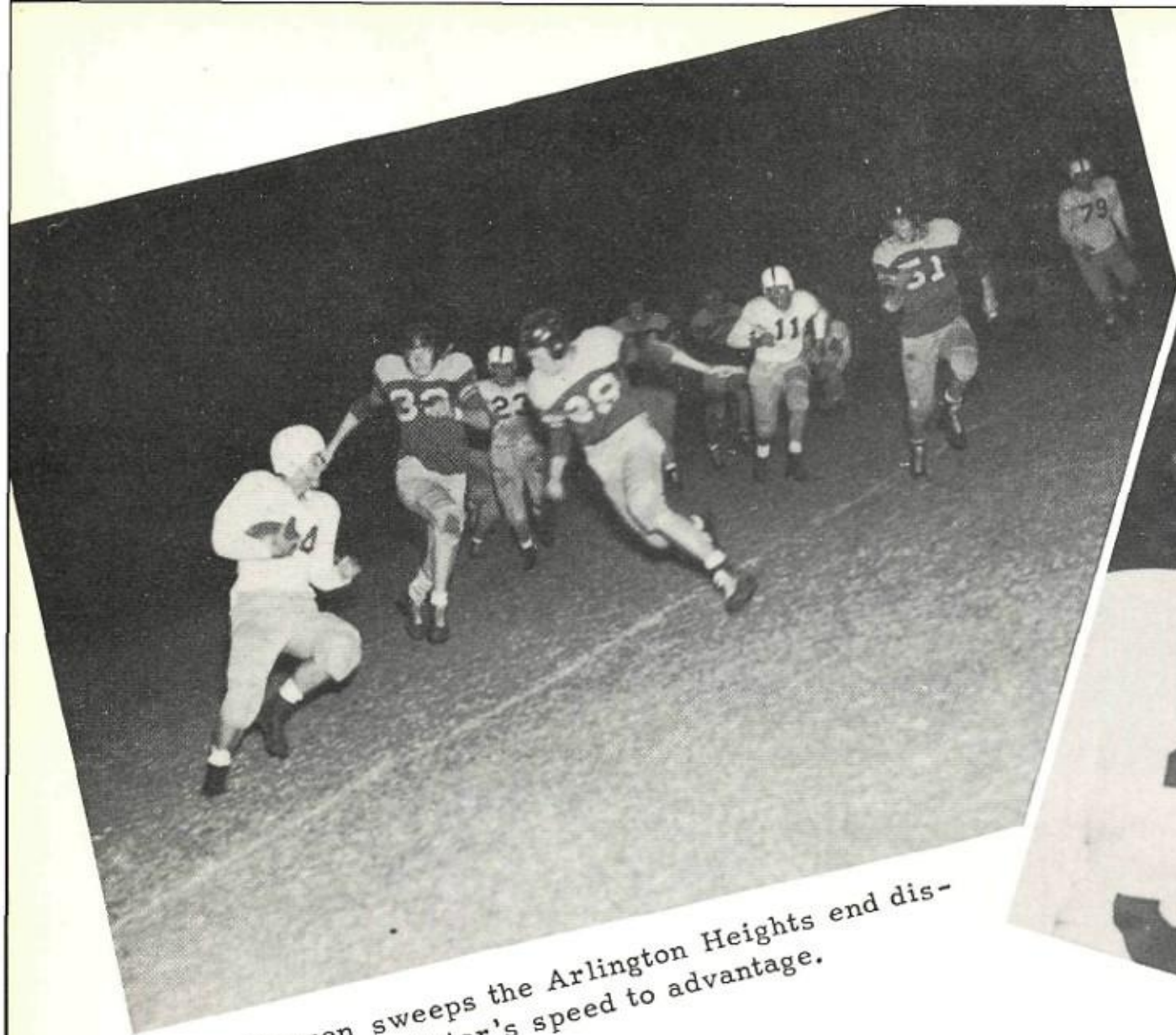

Warren sweeps the Arlington Heights end displaying his sprinter's speed to advantage.

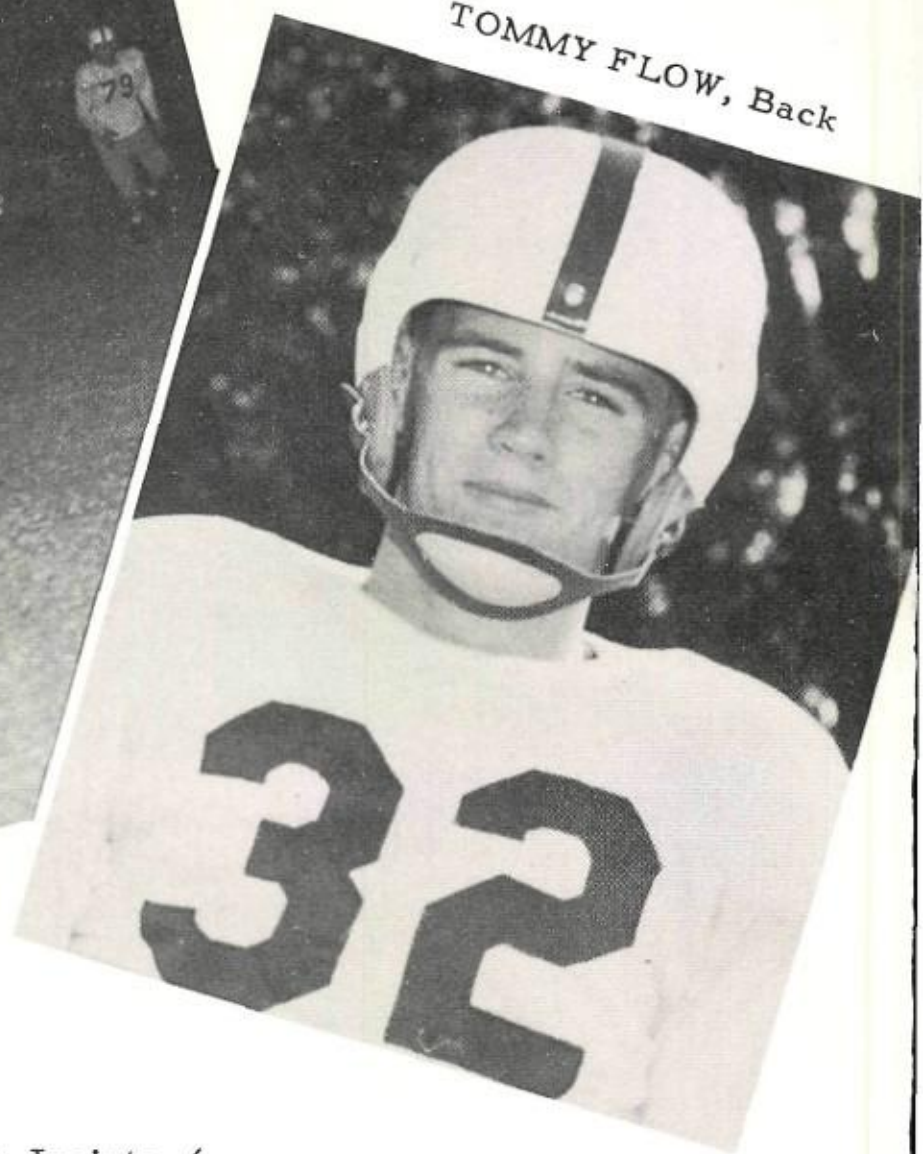

TOMMY FLOW, Back

Austin 14 San Jacinto 6

Austin caught fire in the second half to overcome a Bear lead and go on to win a hard-fought 14-6 victory over a fighting Houston outfit. The Maroons didn't look good in the first half when San Jacinto matched our ground offense with fine passing. However, Johnny Salyer, Morris Nelson, and John Cavileer put Austin ahead with running spurts that gained steadily throughout the second half. Salyer connected with Meeks in the end zone for the first tally and with five minutes left, Warren swung around end for the deciding T.D. that gave the Crimsons a well-deserved victory.

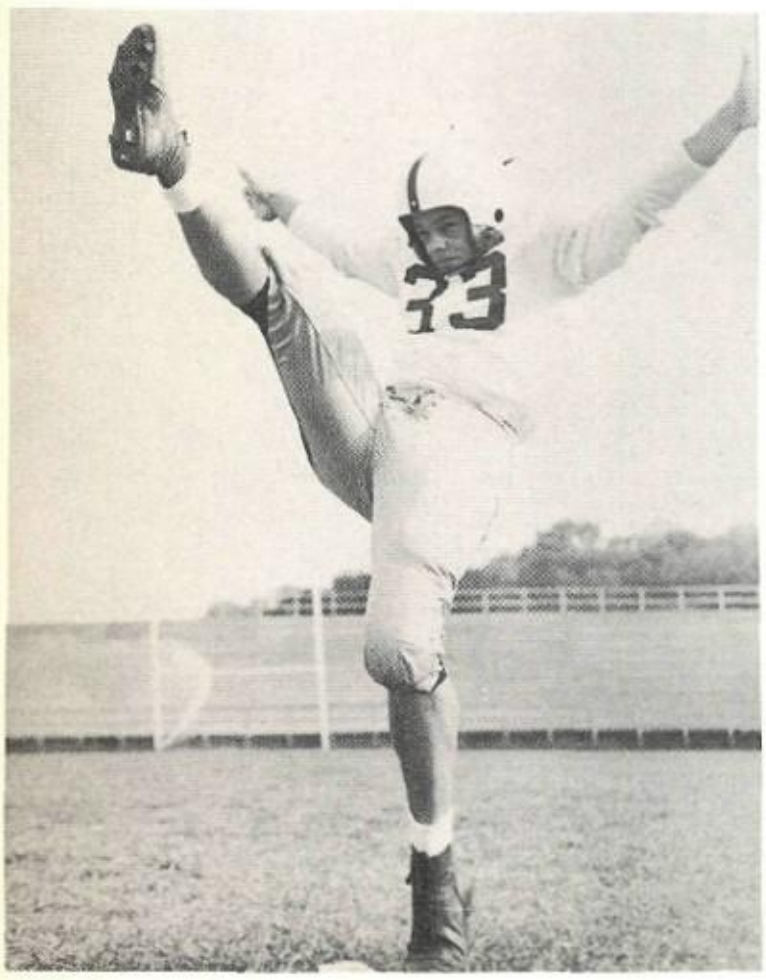

TRAVIS ECKERT, Back

Cavileer is hit from all sides but plunges on, dragging San Jacinto players with him.

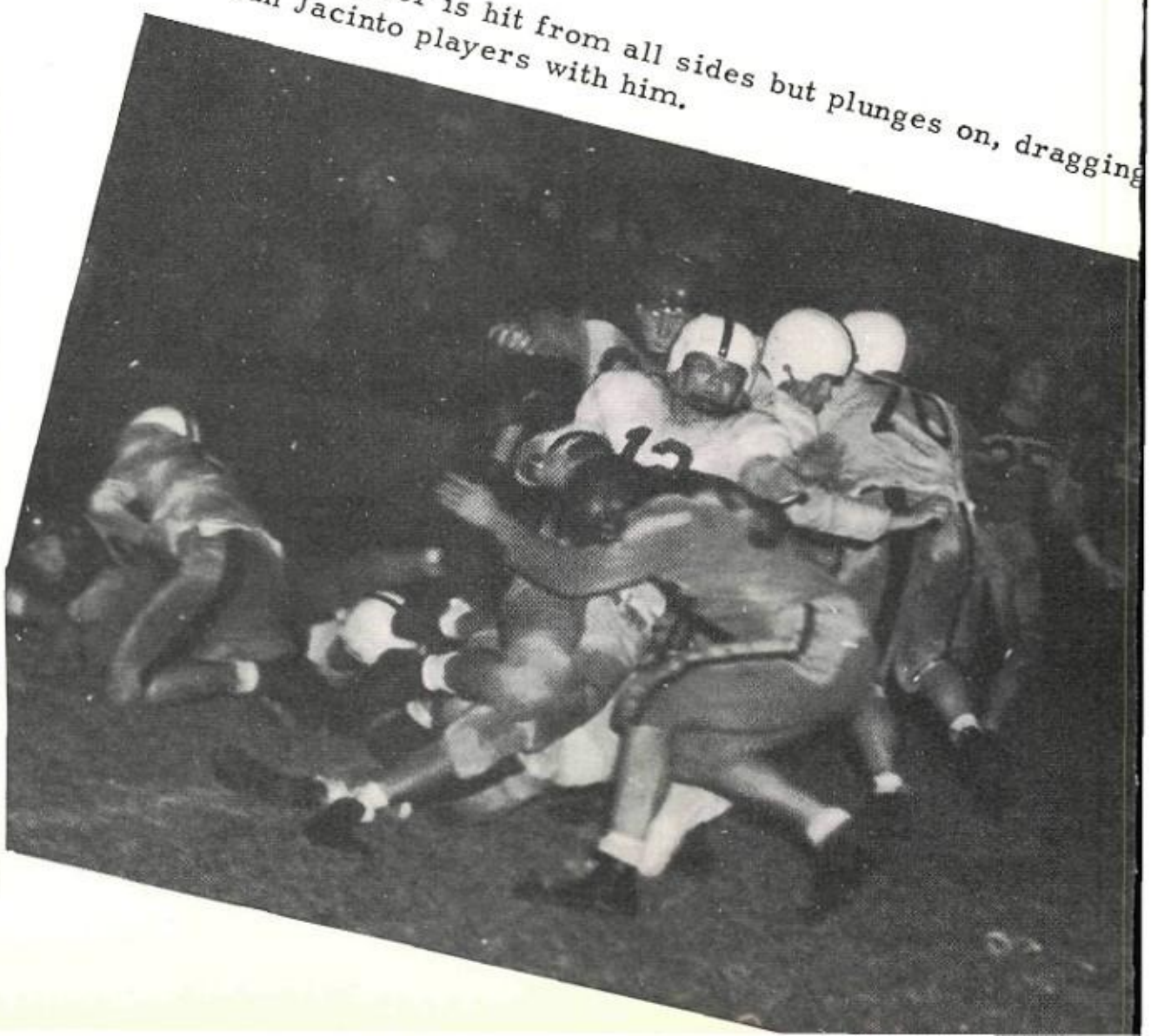

TOMMY OWENS, Guard

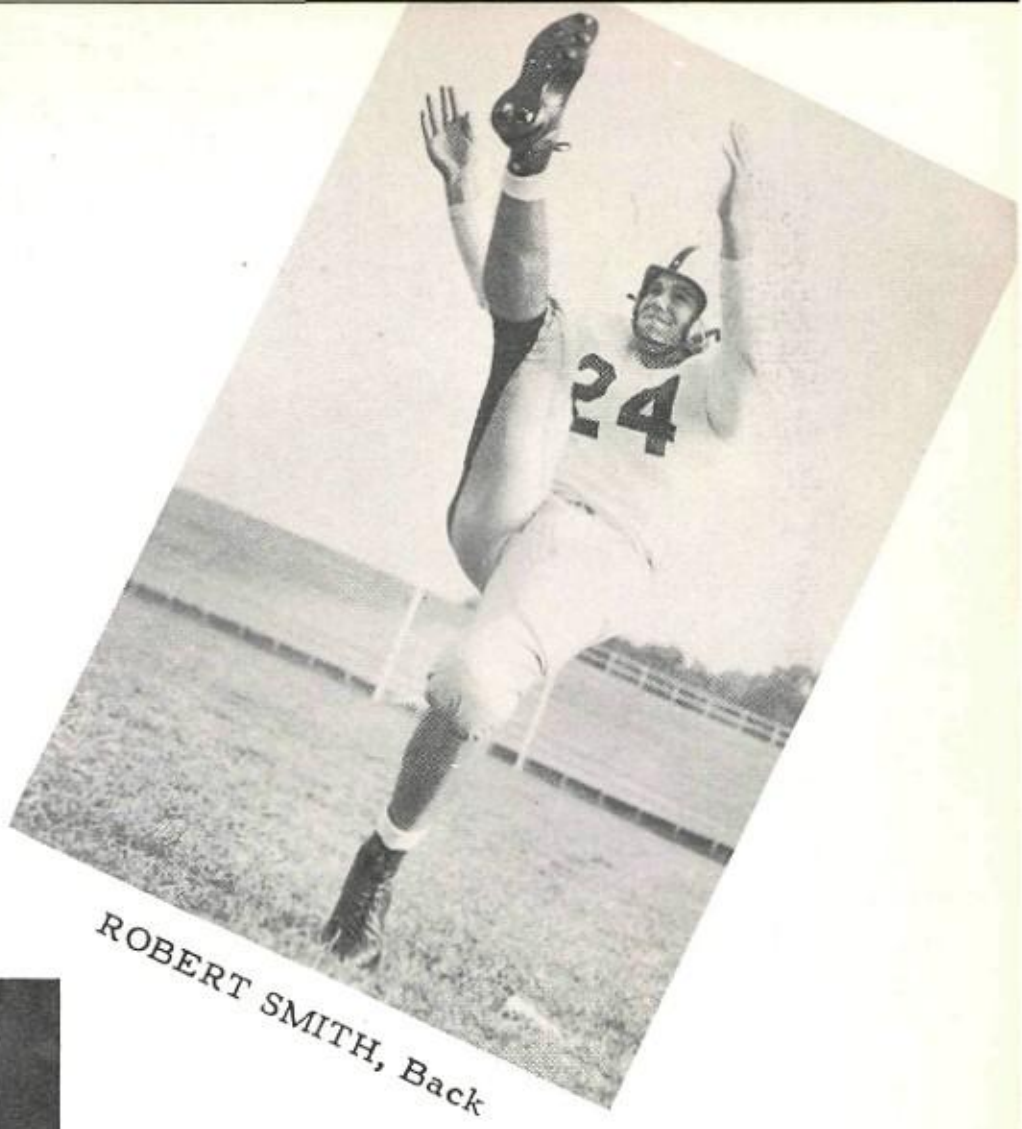

ROBERT SMITH, Back

Manager Buddy Teich, Bill Dockery, and Curtis Blackmore, the football team's very capable managers, who helped the Maroons throughout the regular season and the state playoffs.

Austin 6 Arlington Heights 7

Austin played one of its hardest games of the season against Arlington Heights, but came out on the short end of a 6-7 score. Salyer, Warren, and Cavileer starred in the backfield, while Pate, Earney, and Trafton sparked the line.

Arlington Heights scored early in the second quarter, and kicked the extra point, which was to win the game for them.

Five minutes deep in the third quarter Studer blocked a Jacket punt, and covered the ball over the goal line for 6 points. The conversion was wide by a very little margin - a heartbreak for the Maroon fans.

Twice more the desperate Maroons threatened the Jacket goal line, but lost the ball each time on downs.

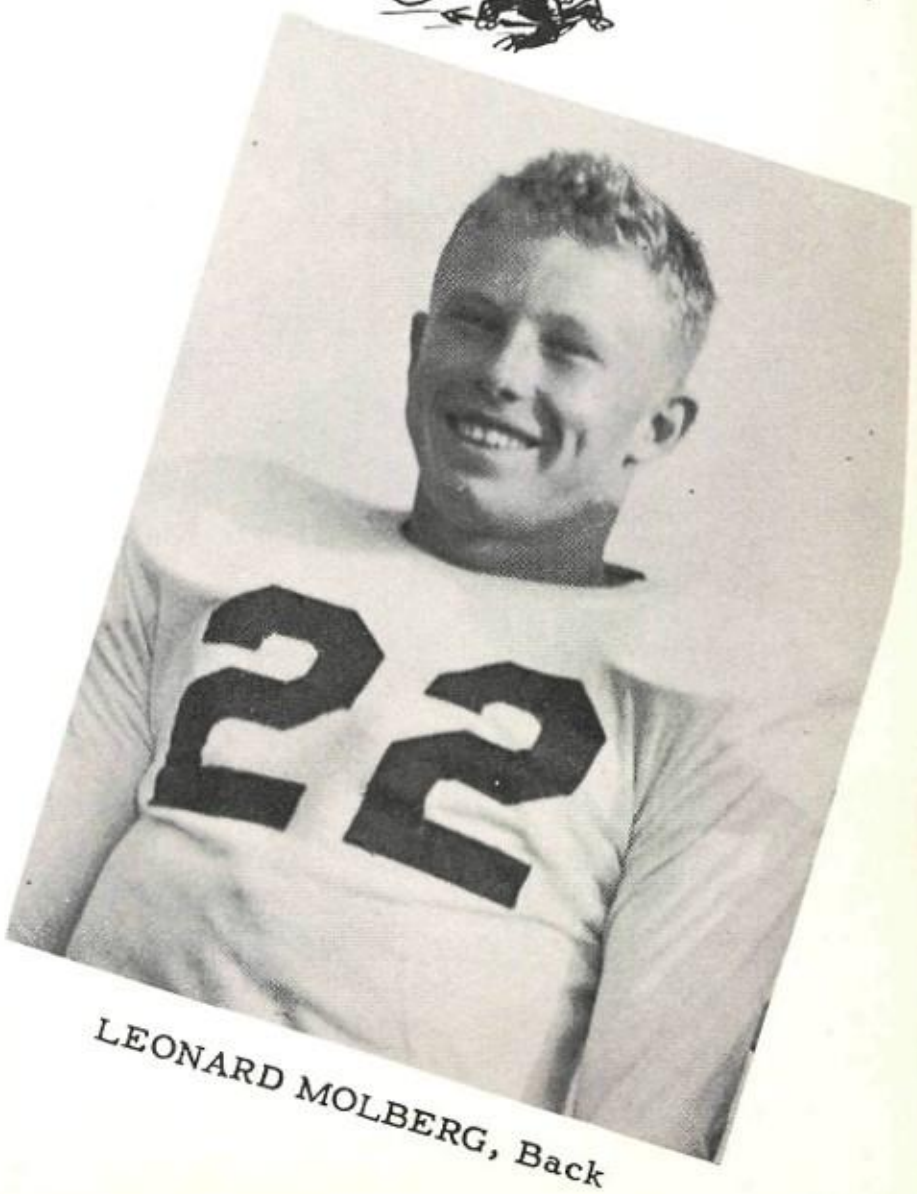

LEONARD MOLBERG, Back

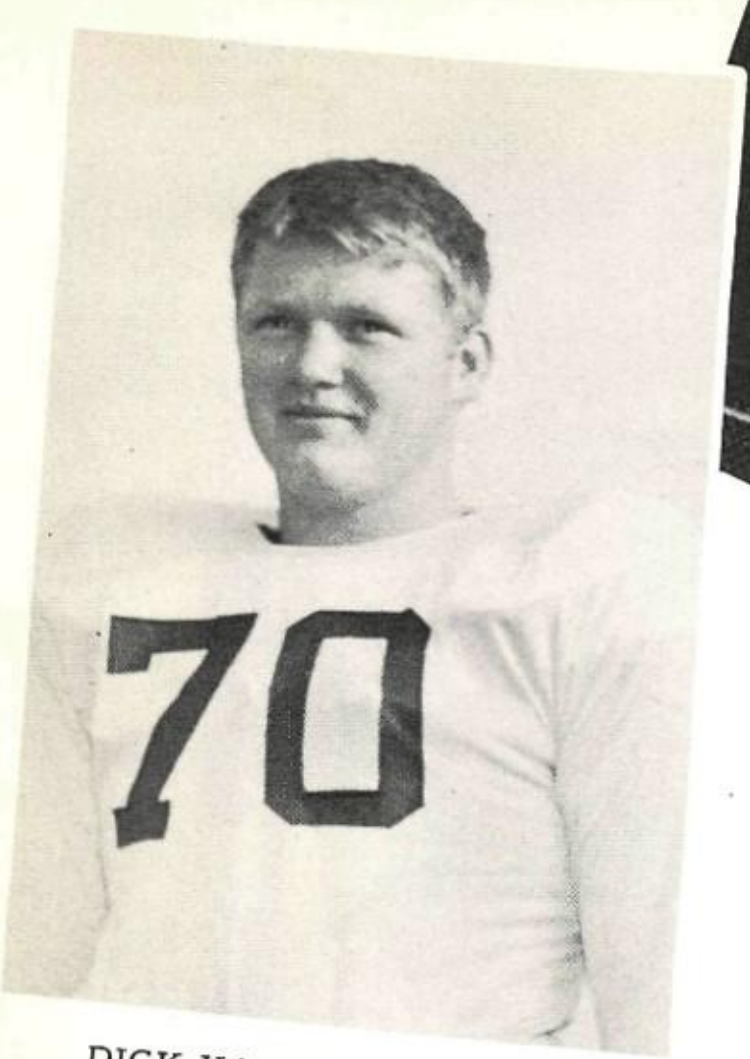

DICK VAN FLEET, Tackle

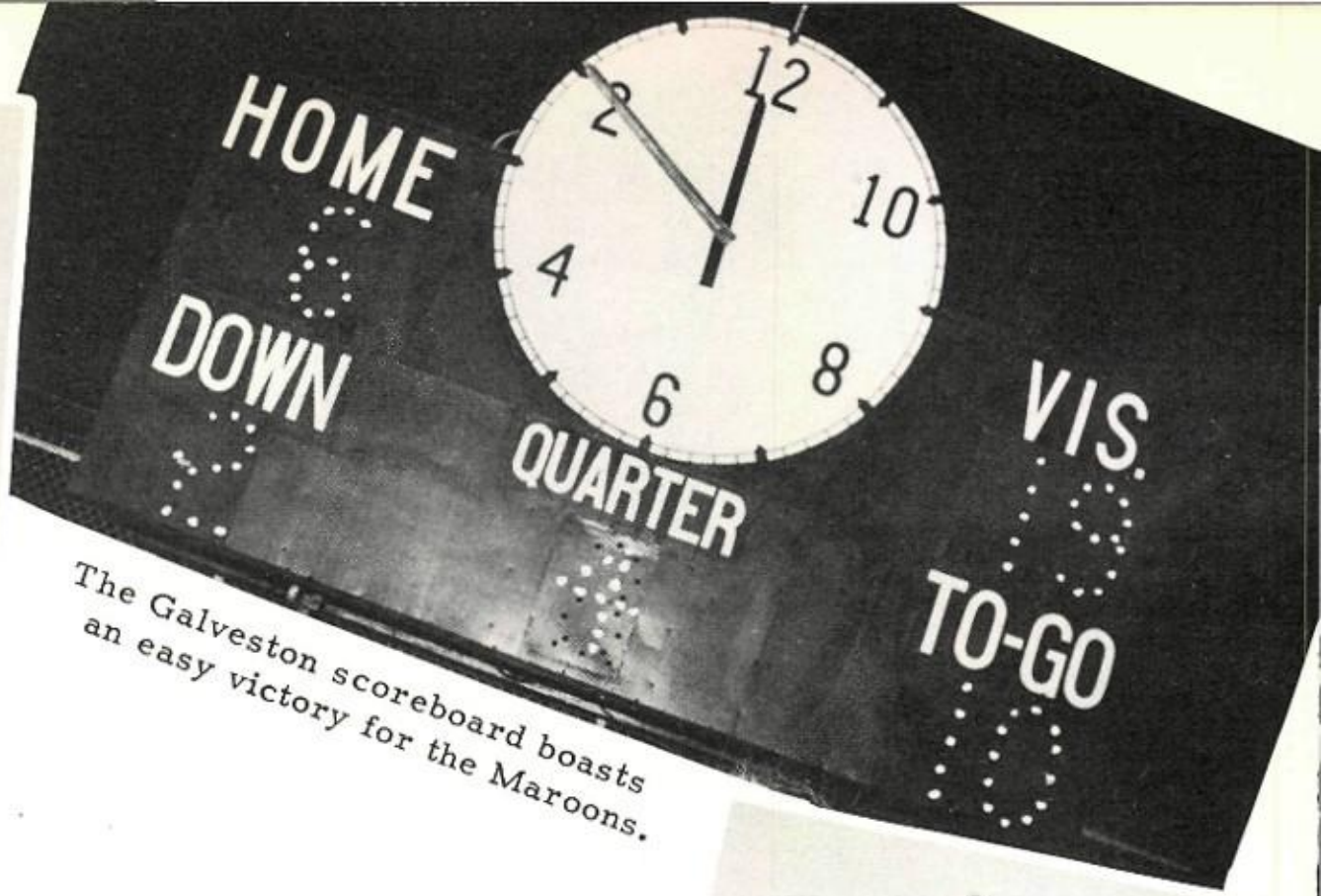

The Galveston scoreboard boasts an easy victory for the Maroons.

ARTHUR CUNNINGHAM, Back

Austin 19 Galveston 6

Austin packed too much power for a Ball High team that had previously been unscored upon. The Maroons stayed strictly on the ground despite the muddy field and rolled up 249 yards while holding the Tors to 143. The stalwarts in the line were Pat Pate, Bill Trafton, and Eddie Morris, who opened up the holes for the ball carriers as they ripped the Ball line to shreds. John Salyer accounted for all three of Austin's touchdowns on short line plunges, but Warren and Cavileer lent gallant hands.

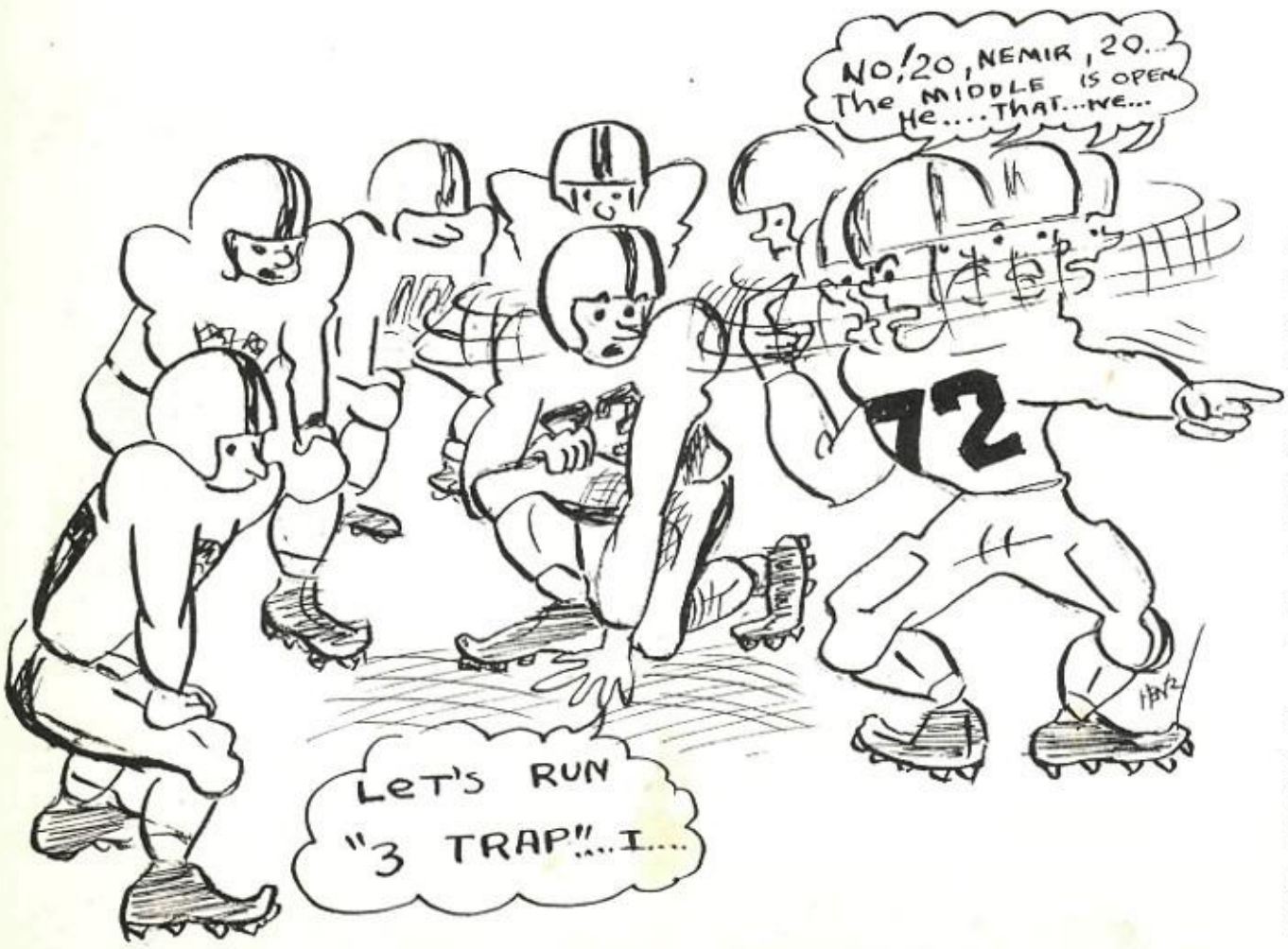

Austin 18 Temple 13

The Temple Wildcats threw scare into the Maroons on a muddy fie that kept both teams punting. Templ scored first when a Wildcat blocked delayed Eckert kick. Austin duplicate the trick when Seaholm grabbed a Stu der blocked punt and went 63 yards t score. Austin went ahead 12-6 whe Salyer fired a pass to Hargis. Th Wildcats struck back with a fake pas play that sent Roy Pace racing into th end zone.

A few minutes later Pace brok loose with Warren in hot pursuit. Bobb proved faster though when he droppe Pace on the six-inch line. Littlepag Salyer, Earney, and Studer played great game as Austin staved off a Tem ple rally to win a very close conte 18-13.

AUSTIN 40 VICTORIA 0

Little Victoria held the irrepressible Maroons to only two touchdowns in the first half of the one-sided game, but in the second half Austin ran wild and rolled up four more touchdowns.

The Stingarees, though they fought the Maroons at every turn, were thoroughly outclassed by the stronger team.

AUSTIN 14 KERRVILLE 0

The Maroons outfought a hard-fighting hill-country eleven that featured hard running Donnie Smith. The Antlers' line was probably the best the Maroons ran up against as Kerrville stopped favorite Austin plays. Salyer passed to Frederick for 6 points in the second quarter and Bobo's conversion was good.

Austin stopped a barrage of Arnecke passes and Cavileer made it 14-0. Bobo made the extra point.

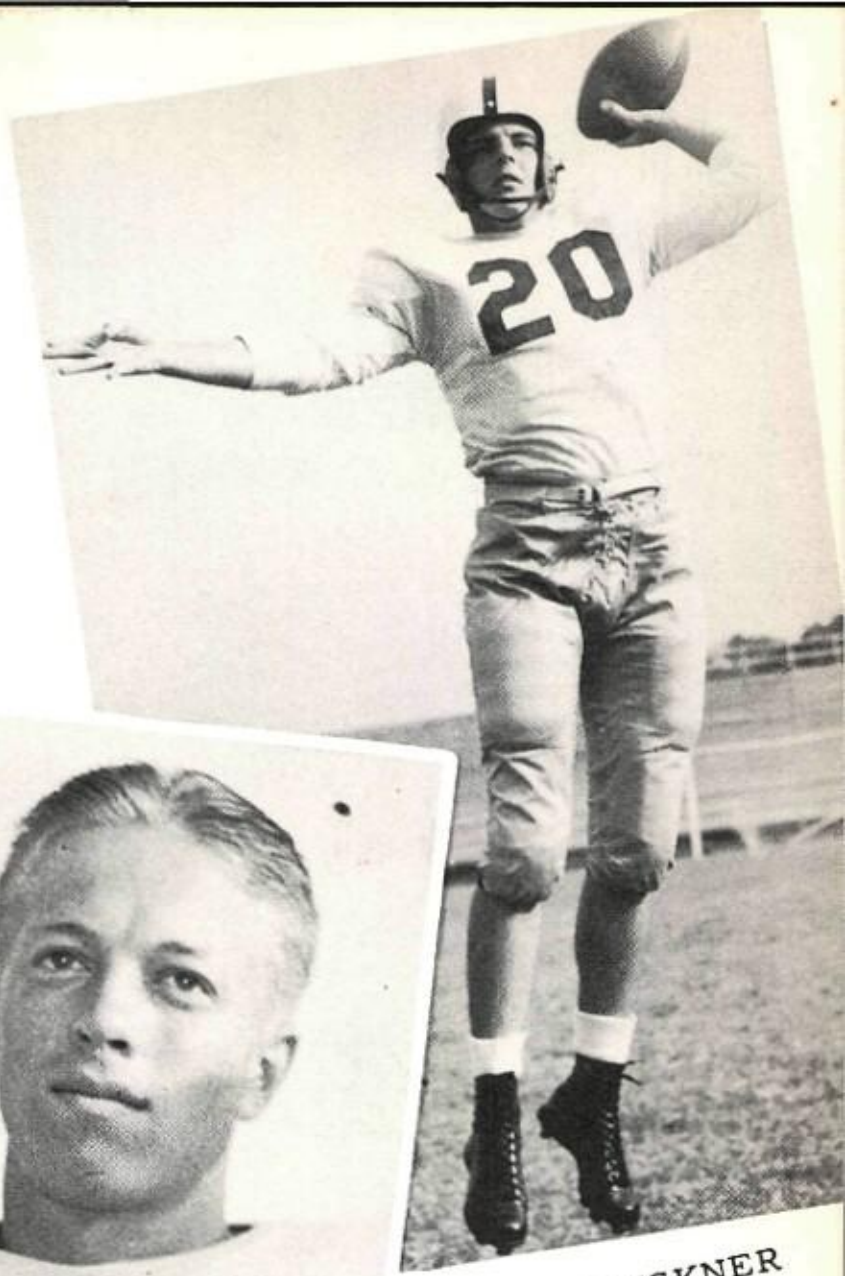

MORRIS NELSON
Back

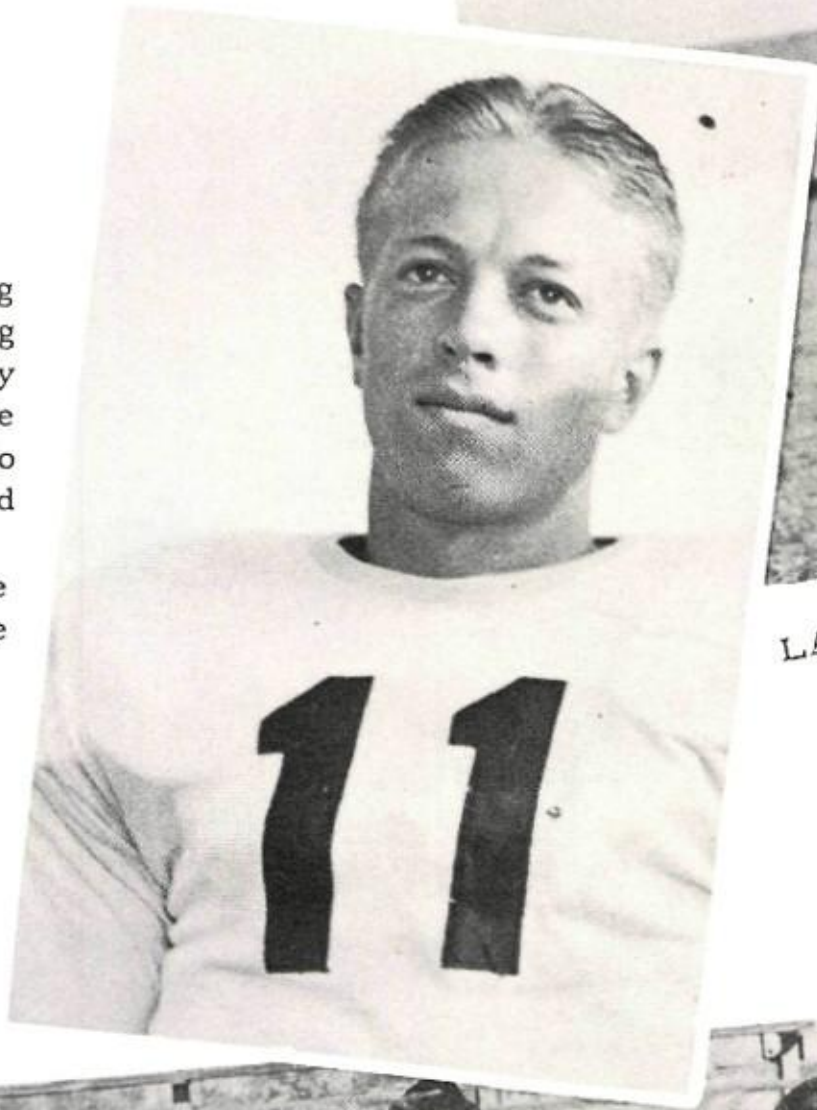

LAYTON BUCKNER
Back

LEIGHTON YOUNGER, Center

Glendon Bushong, Roy Haliburton, and Pat Pate display leg injuries which kept them from playing most of the season.

Nelson snags the first Maroon TD pass to start Austin on the road to a victory over Corsicana.

JOE BUNCH, End

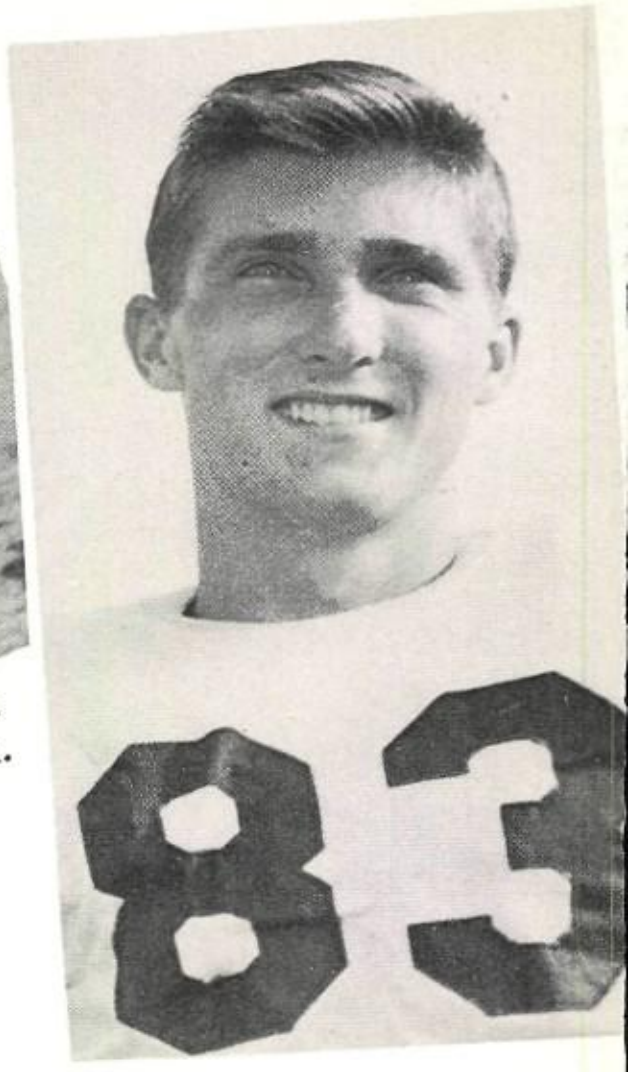

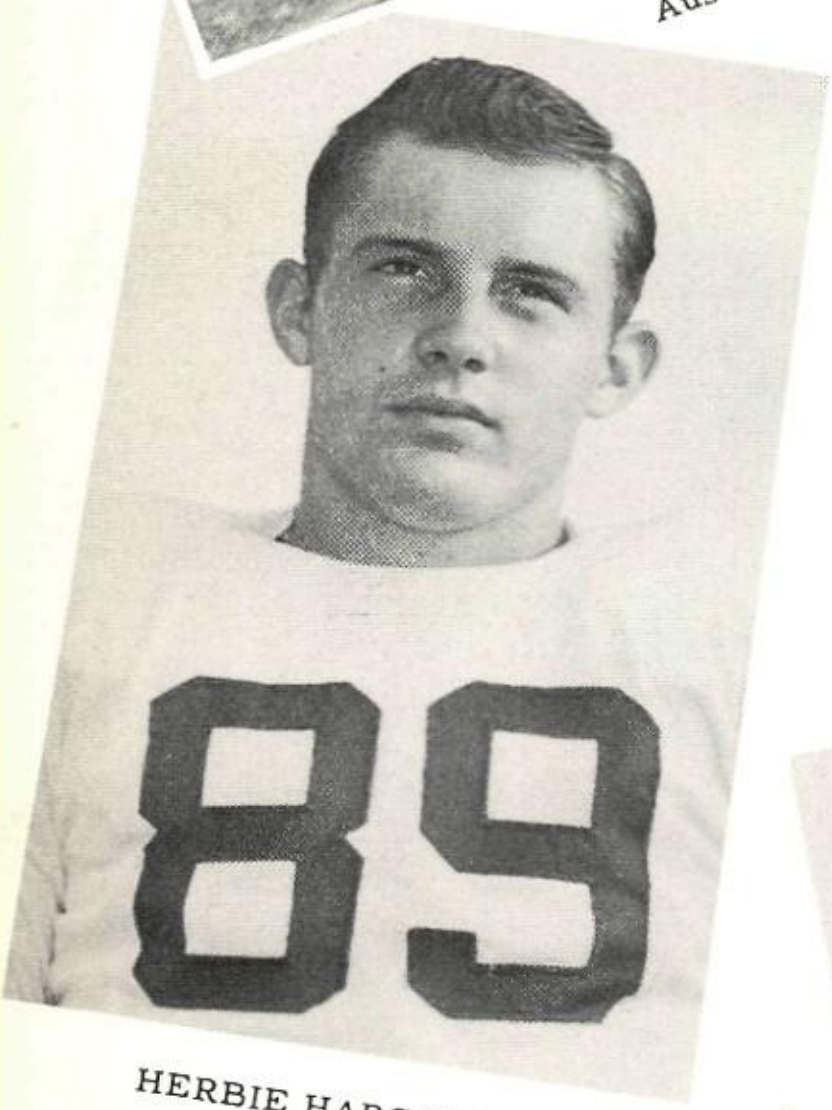

HERBIE HARGIS, End

Austin 33 Corsicana 19

The flashback running of Bobby Warren offset a surprising Duane Nutte charged passing attack that had Austin Highers on their feet. Johnny Salyer opened the scoring on a bullet pass to Morris Nelson, who made a leaping catch in the end zone. Stan Studer blocked a crucial punt that led to a much-needed touchdown when Bradshaw scooped it up and galloped to the Tiger 12.

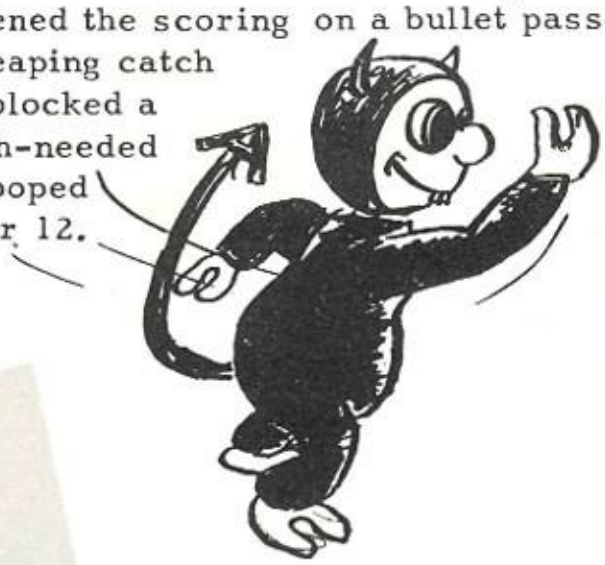

Cavileer carried behind terrific blocking by Salyer for the score.

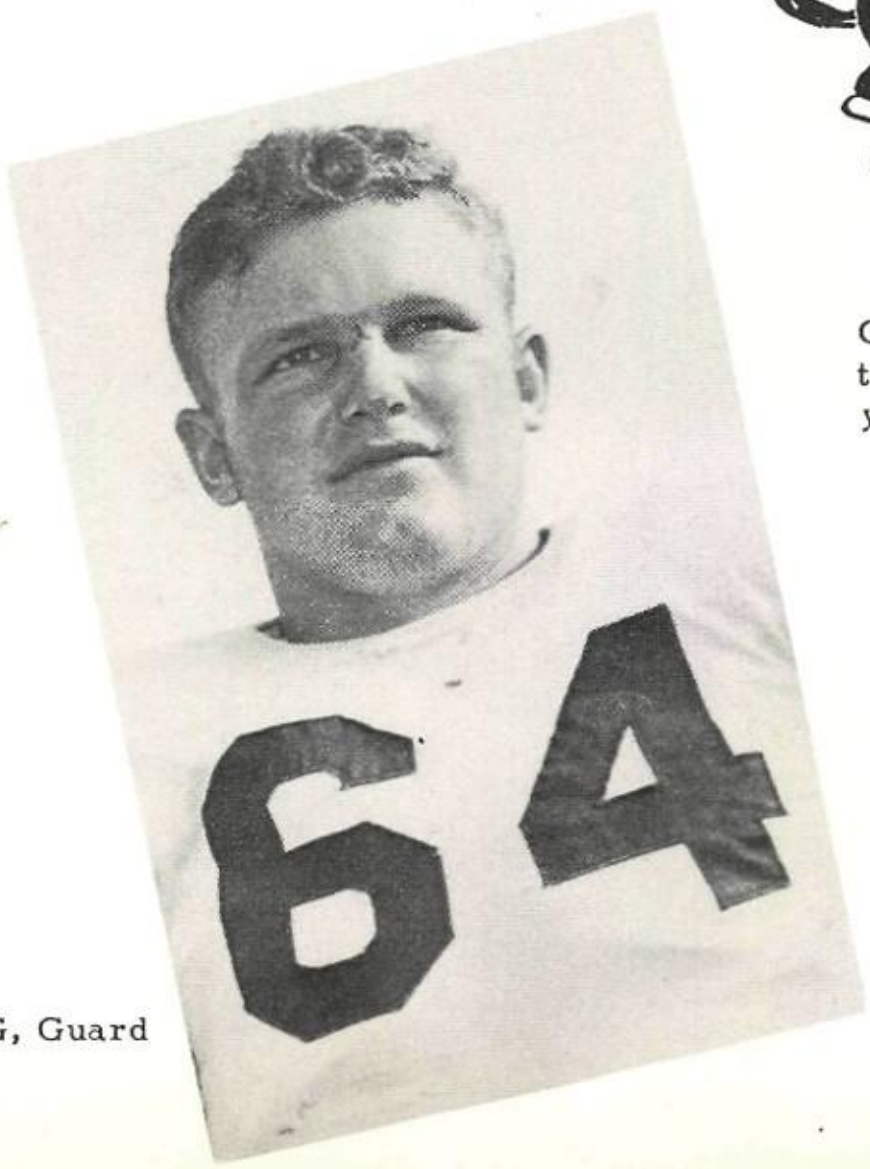

GLENDON BUSHONG, Guard

Austin 27 Corpus 7

A devastating ground game spelled out victory once more for Austin's romping Maroons as John Salyer, John Cavileer, and Bobby Warren raced over an inspired but out-manned Corpus Christi eleven. The potent Maroon line and the great defensive work of Bobo "Automatic" Smith stopped the Bucs cold on both the ground and in the air. This win gave the Maroons the district 14AA flag and enabled Austin to advance to the state playoffs.

Tommy Flow keeps his record of always being the first man on the field.

Travis Eckert's fine punting kept the determined Tigers in the hole all afternoon with exacting

core was tied 19-19 and

were tied when Warren

int and streaked through

TD.

With seconds left, Warren outran the entire Corsicana team for the final tally which upped the score to a 33-19 Maroon victory.

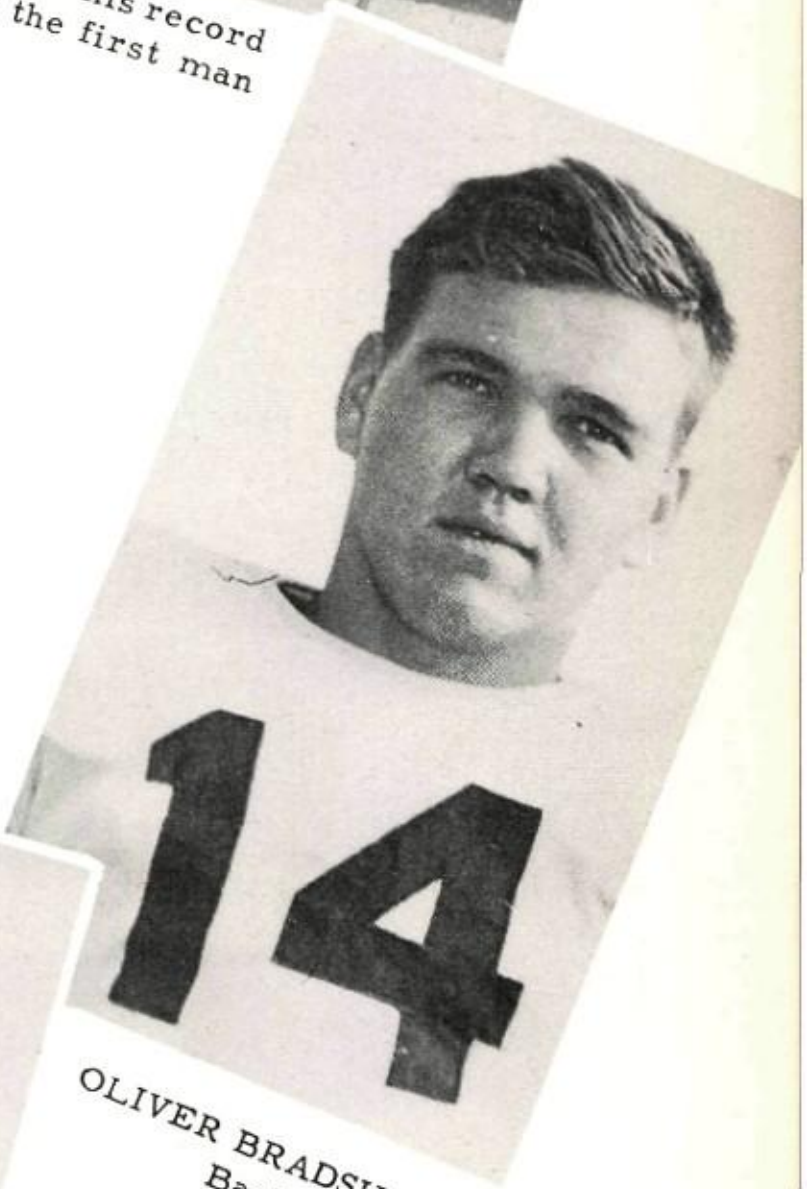

OLIVER BRADSHAW,
Back

ON,

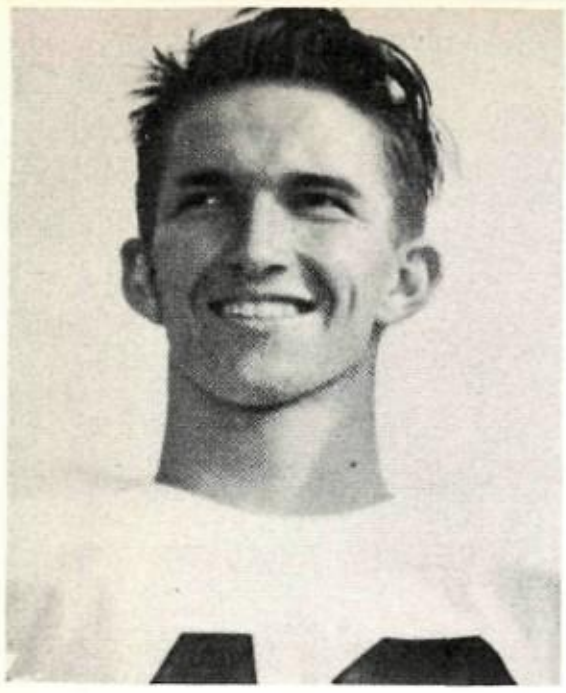

ROY HALIBURTON, Back

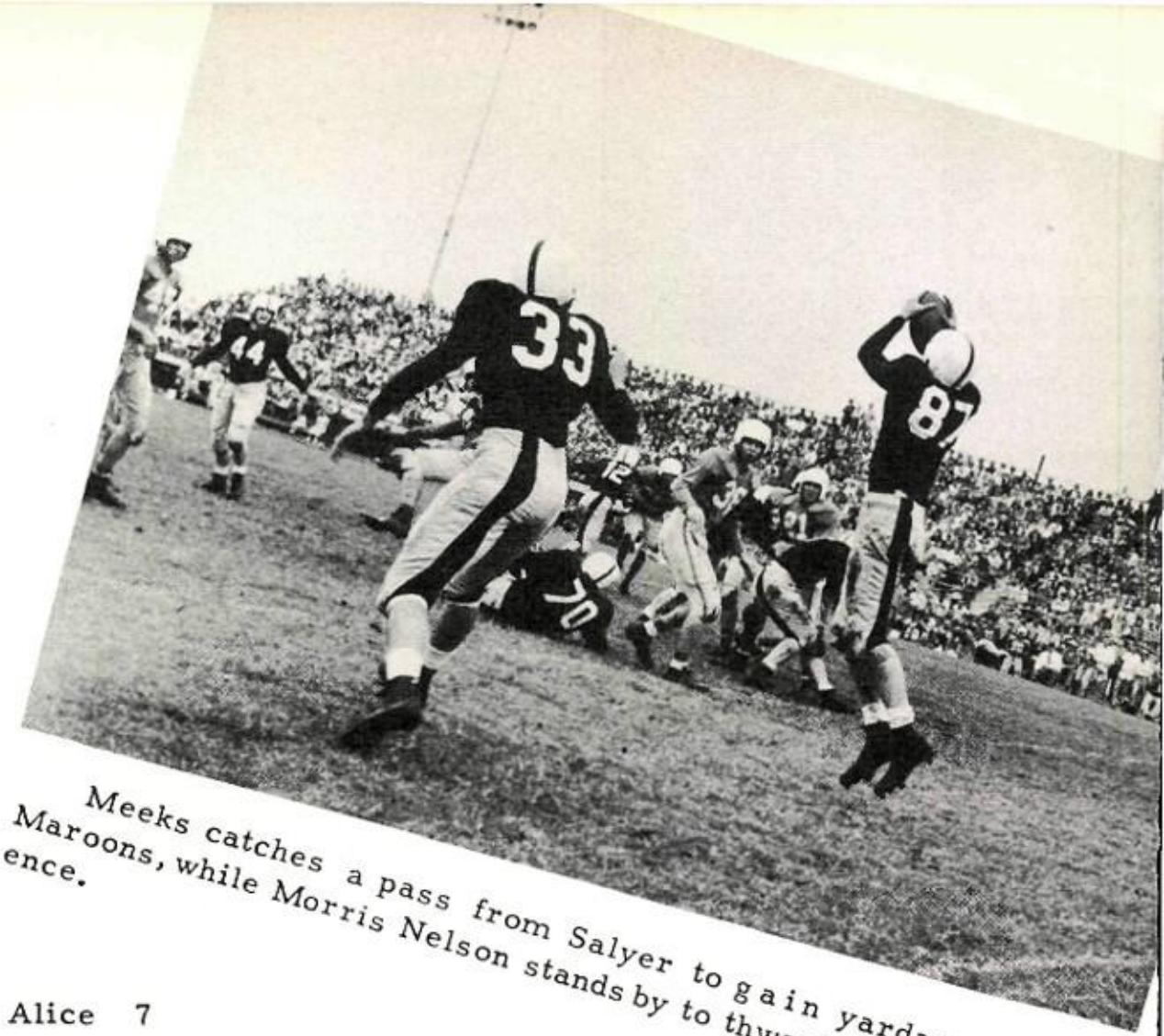

Meeks catches a pass from Salyer to gain yardage for the Maroons, while Morris Nelson stands by to thwart Alice interference.

Austin 28 Alice 7

On the usual muddy field that Maroons seemed to always play on, Austin got into the semifinals by defeating the Alice Coyotes 28-7. Although Austin stuck to the ground for most of the game, two of the touchdowns were made on passes.

HERBERT TOMLIN, Guard

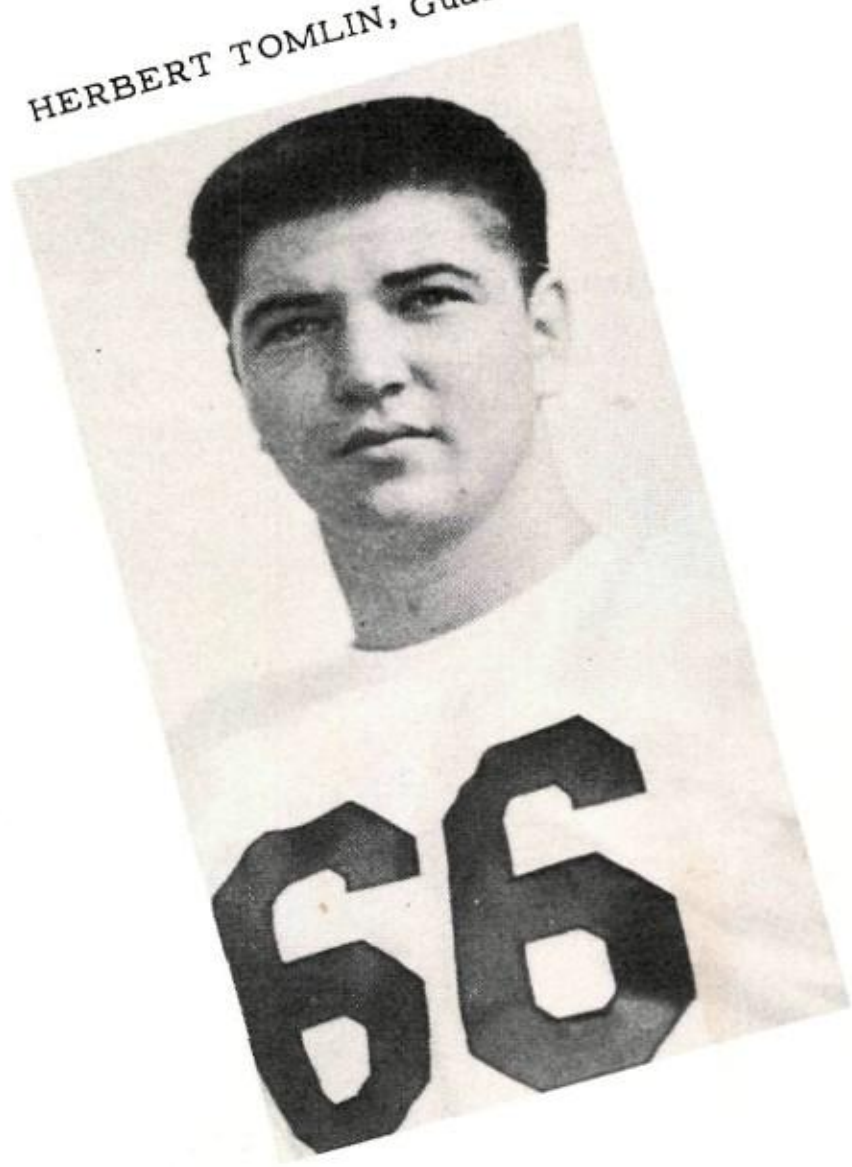

LYMAN PRESTON, Guard

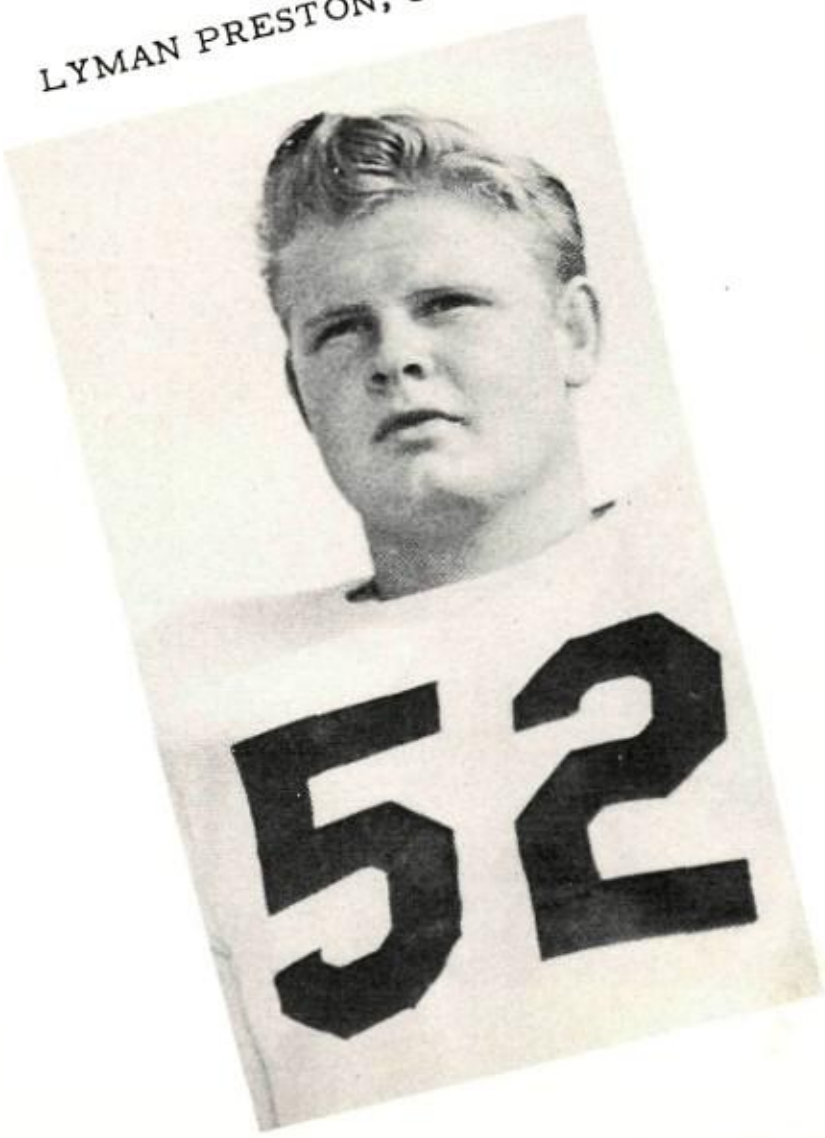

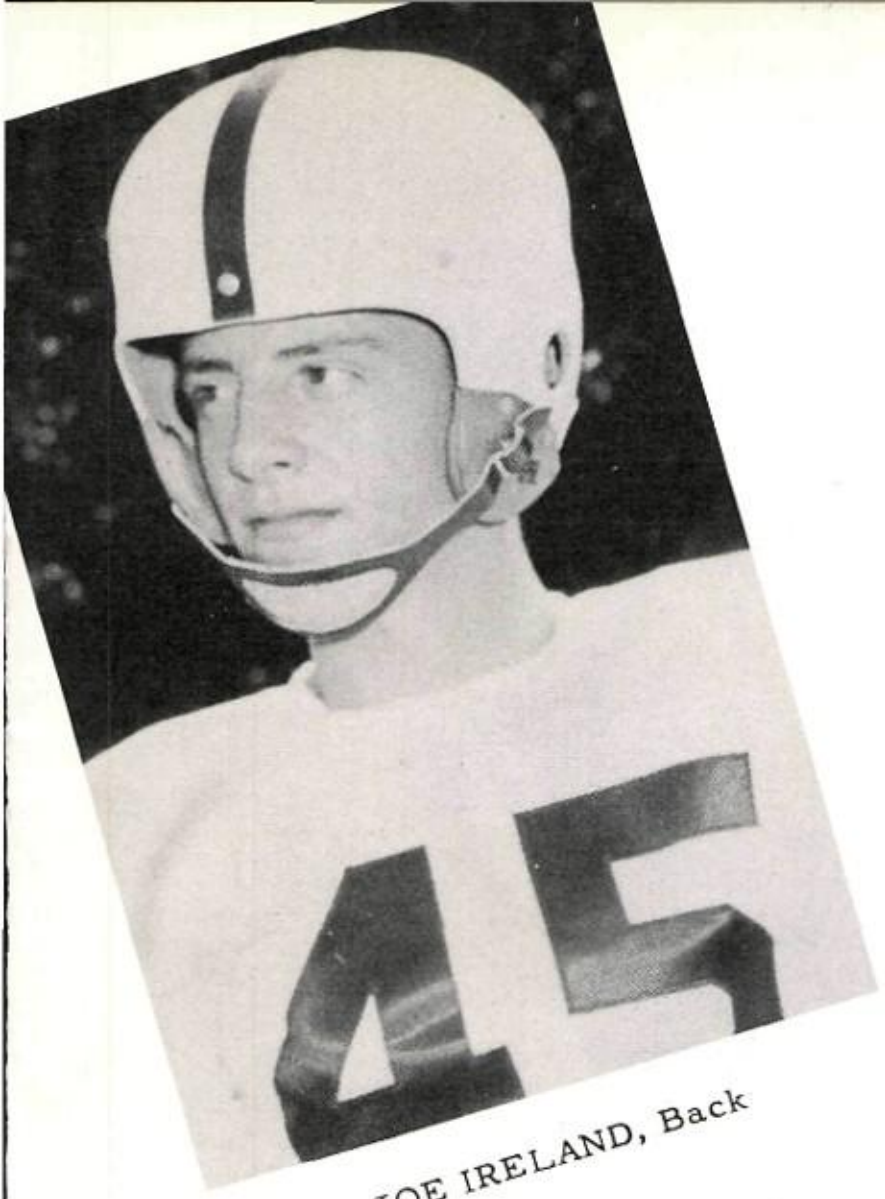

JOE IRELAND, Back

Austin 20 Port Arthur 14

In what was probably the sweetest victory of the year, the Maroons battered the mighty Port Arthur Yellow Jackets into submission to move into the final round of the state Class AA football campaign. Austin scored in the first 75 seconds when Flow pushed a Jacket into Al Pessara's punt and Cunningham fell on the ball in the end zone for six points. With a minute remaining in the first quarter, Cavileer pounded around left end untouched to make it 14-0. Seconds before the first half ended, Cavileer took a flat pass from Salyer and went 53 yards behind perfect blocking only to be dropped one inch from paydirt.

In the third quarter Bobo Smith faked a field goal try, hit Salyer in the flat, and Johnny raced over standing. Huddleston, Van Fleet, Earney, Seaholm, all were standouts in the line, while Nelson and Warren sparked the backfield.

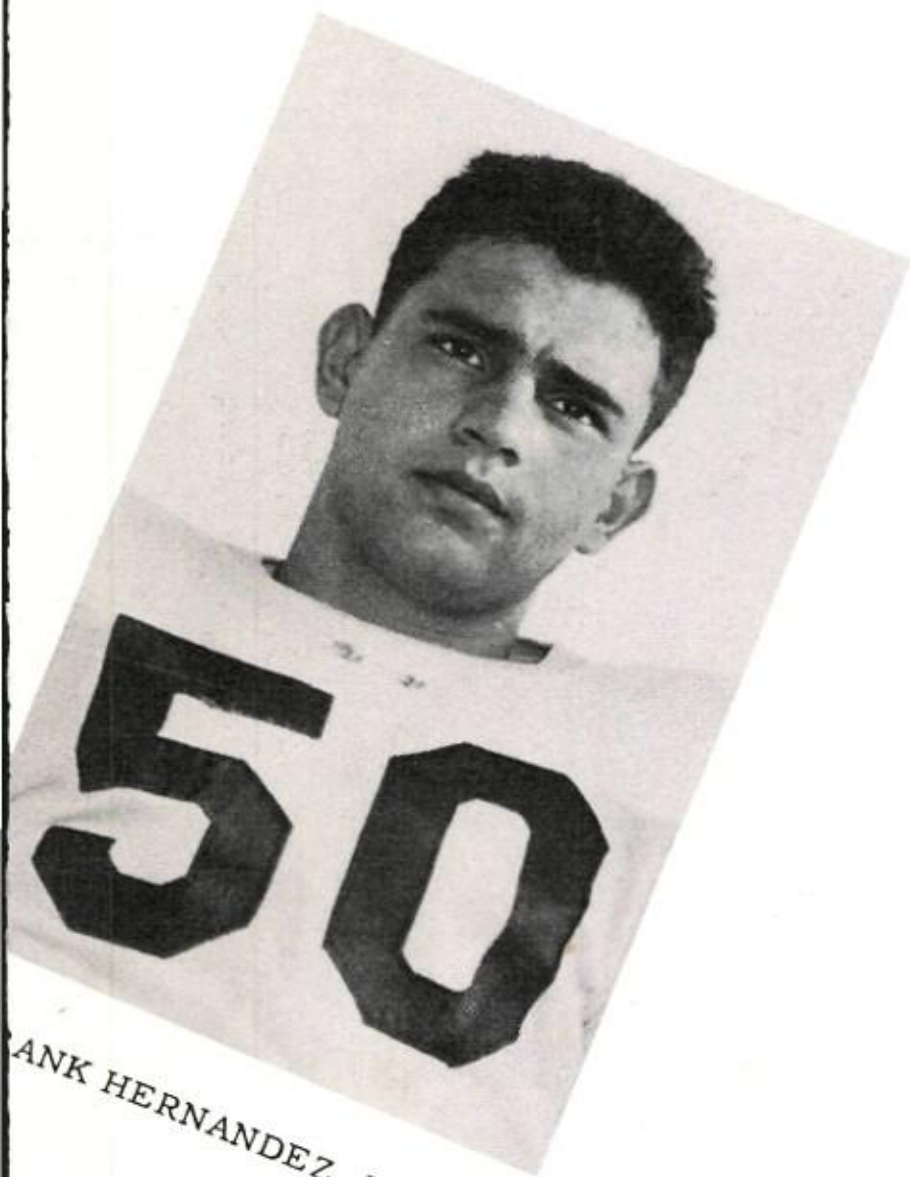

ANK HERNANDEZ, Back

BOBBY HAILEY, Center

Austin 13

It just wasn't in the books for Austin to win the state title. The Maroons played the finest game of the season but fell shy a single point from a tie and maybe a victory.

The Coyotes scored first on a pass from Waggoner to Fouts to make it 7-0. The Maroons struck back on a little-used play in which Nelson shot to Bobby Frederick for a touchdown. The Coyotes made it 14-6 on a hand-off to Waggoner who crashed left tackle for six points.

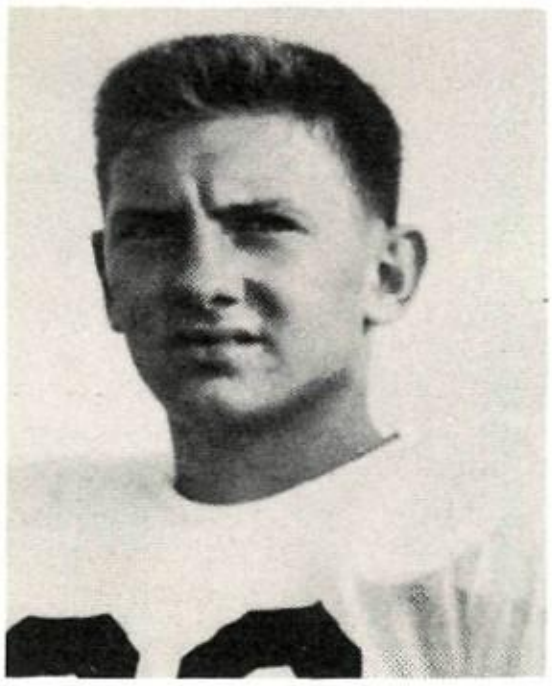

WAYNE AGNEW, Guard

MARVIN ARMSTRONG, End

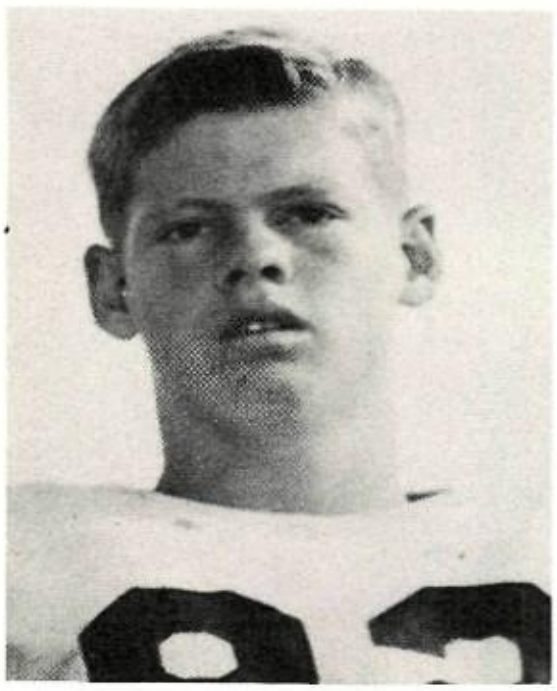

JACKIE LUDWICK, End

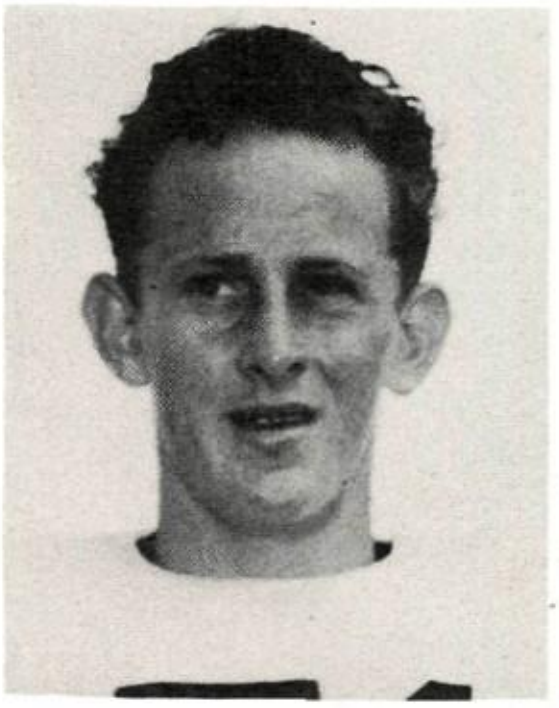

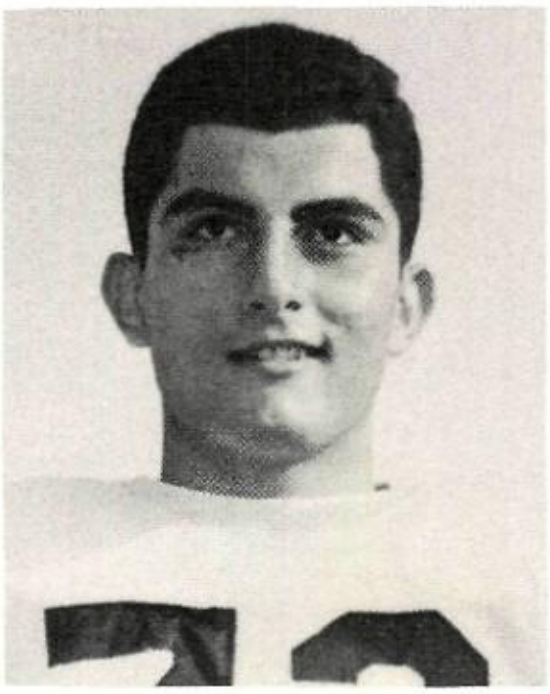

PHIL BASHARA, Tackle

Yea

Mar

Wichita Falls 14

Not until Bobby Warren got into the game did Austin make their last scoring bid, Warren sparked a tired but fighting Austin team to the 13 yard line, from where he carried the ball over on an end sweep to his left. Smith made good his second conversion and the Maroons brilliantly got the ball back on a recovered fumble with minutes left. Warren fired to Nelson who failed to make a first down by a yard and the Coyotes got the ball on downs.

Austin went down fighting until the last gun sounded the end of the game.

LARRY LUNDSTEDT, Guard

ROBERT WISIAN, Tackle

MAURY LLOYD, Back

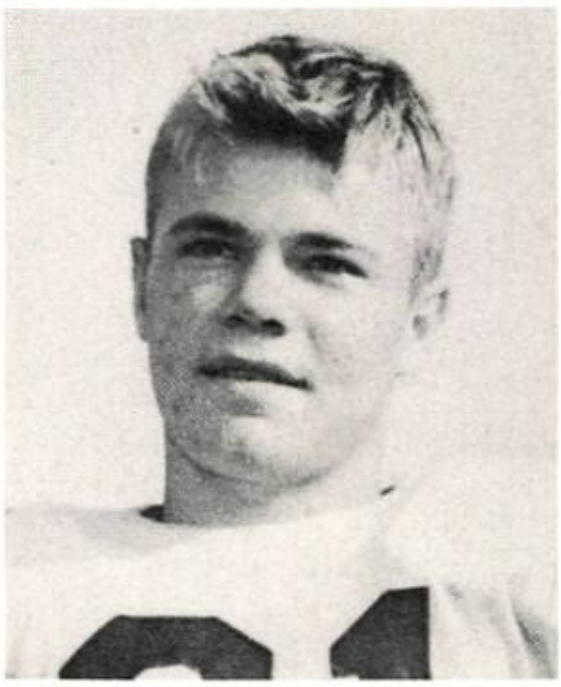

JERRY MANN, End

Yea

ons!

B-Team

1. Coach Foots Milam, Jimmy Teaff, Don Bandy, Ross Vick, Jack Roche, Rosie Durand, Donnie Metcalfe.
2. Tom Moore, Roy Beatty, Charlie Neal, Richard Fiero, Monta Joe Reedy, Buell Townsend, Jimmy Weir.
3. Jerry Johnson, Jeff Hyman, Delano Womack, Danny Burck, David Meirs, Billy Hill.
4. Dick Gibbony, Durwood Watkins, Al Struhall, Louis Haller, William Walker, Calvin Chance, and Carl Tumey.

ROBERT PACHARZINA
Back

RODNEY WILLIAMS
Back

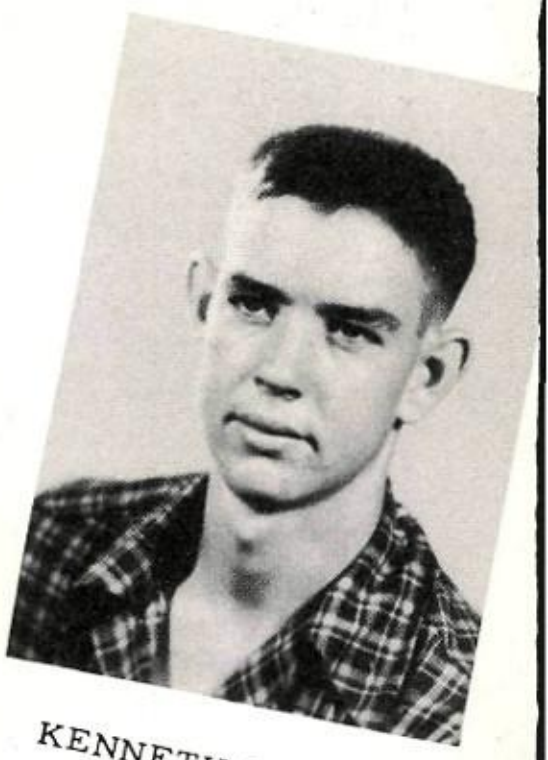

KENNETH PRUITT
Tackle

Senators '49

1. Coach Stubby Lewis, Bobby Cox, Julian Lyles, Harold Garrison, Bobby Coffey, Ed Moody, Barry Palmer, Jack Bierce.
2. Glenn Nalls, George Frederick, Tommy Chapman, Corky Burr, Beal Crane, Victor Colonetta, Harold Lineberger, James Pope.
3. Hans Horton, Kirk Kuykendall, Douglas Trainer, Jimmy Henry, Hank McNamara, Wayne Dear, Brad Fowler.
4. Coach Curtis Beaty, Delbert Hudson, Arthur Jacobs, Charles Horn, Jack Anglin, Jack Shriver, Stanley Williams, Virgil Snow.
5. Will Horton, Smitty Johnson, Penn Johnson, Mac Lotisch, Tommy Tolar, David Parker, Donnie Pichinson.

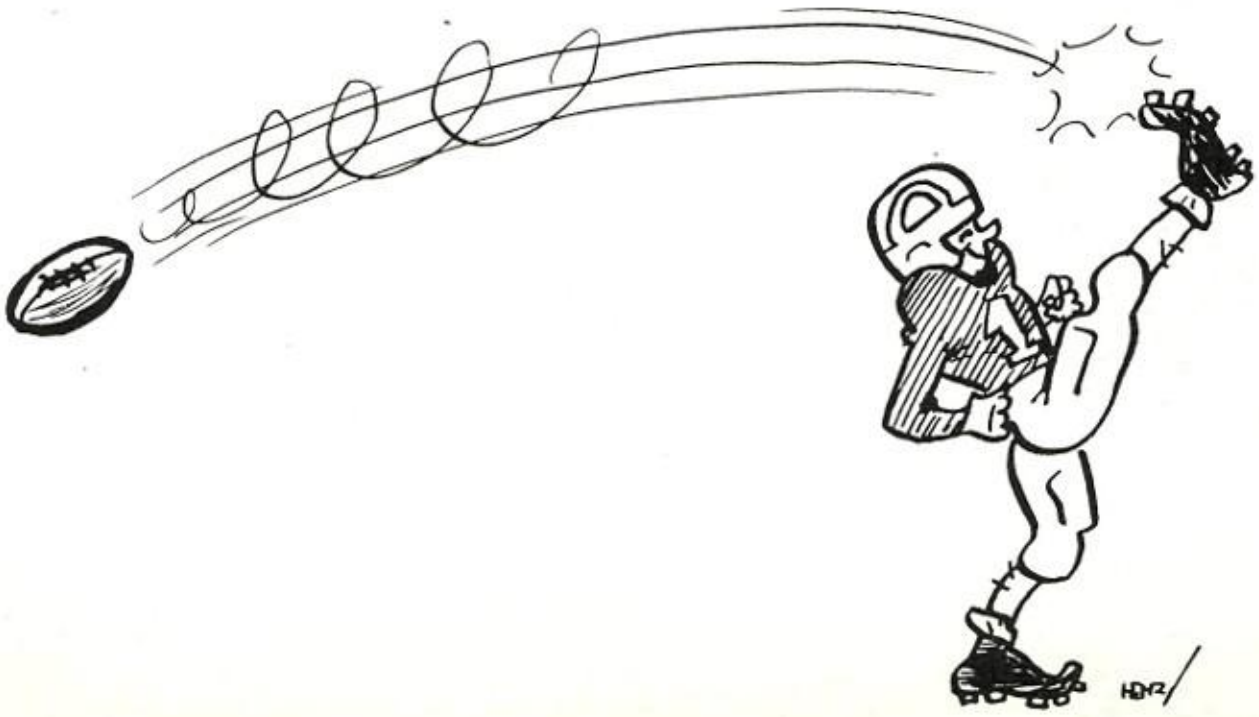

Basketball

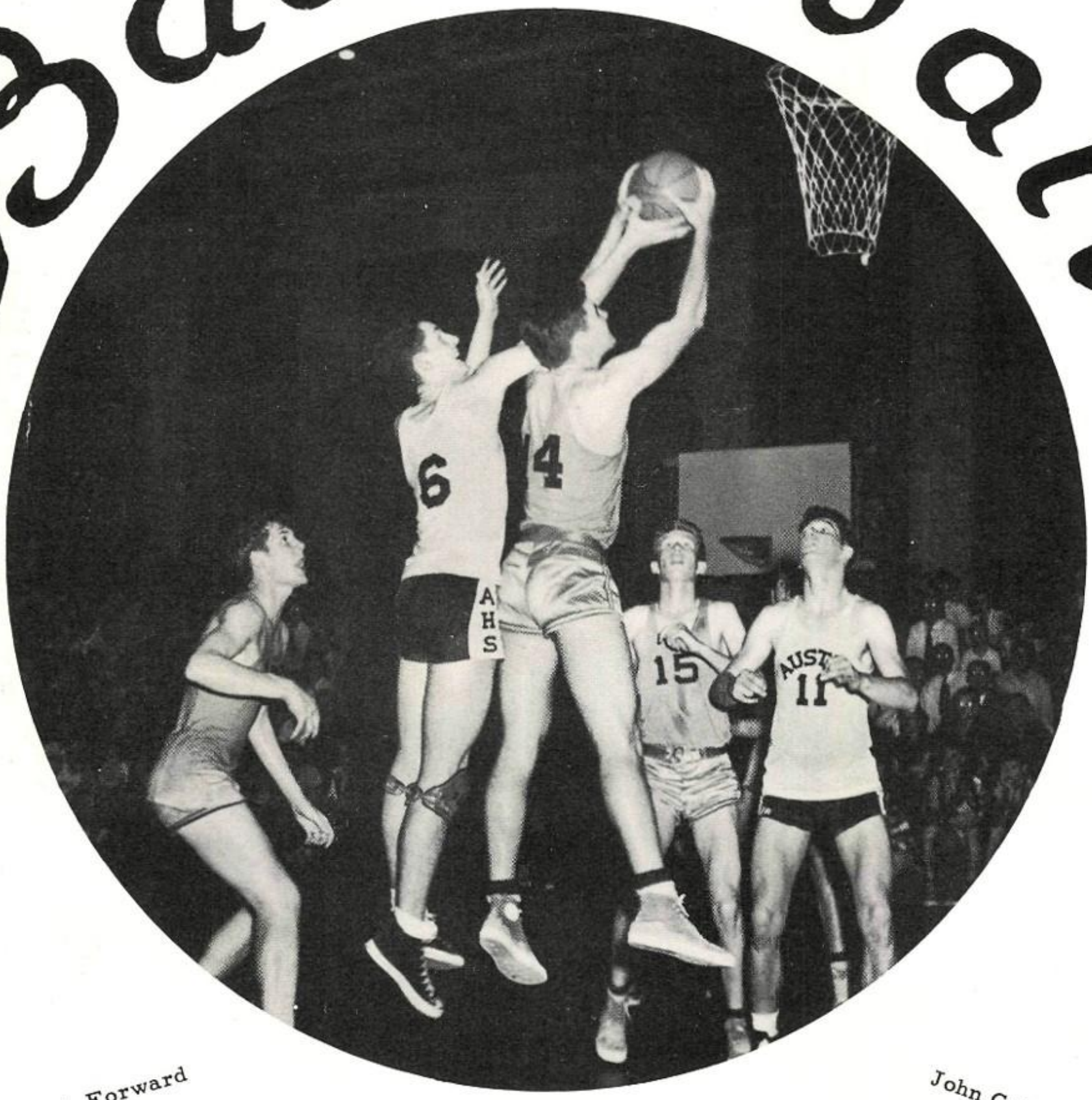

Arthur Stewart, Forward

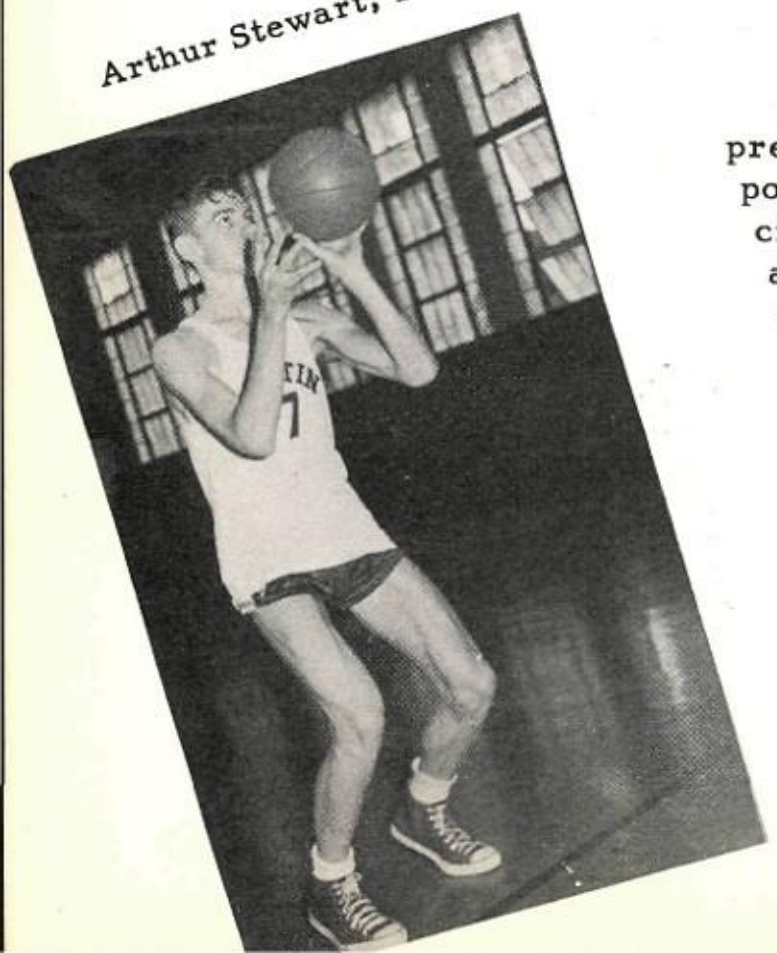

YEA MAROONS!

Austin got off to a mediocre start in the pre-district games against such powers as powers as Paschal, Jeff, Brack, San Jacinto, and Lanier. The Maroons managed a 5-7 record in non-district play, but Coach Burger saw to it that Austin won its share of victories. A fighting group of green, but scrappy Maroons seemed to play better basketball, game-after-game. Fighting the favored Corpus Bucs down to the wire by forcing a 3-game playoff for the district crown, gave the state a view of the brand of ball the Austin Maroons were capable of playing...

John Caldwell, Forward

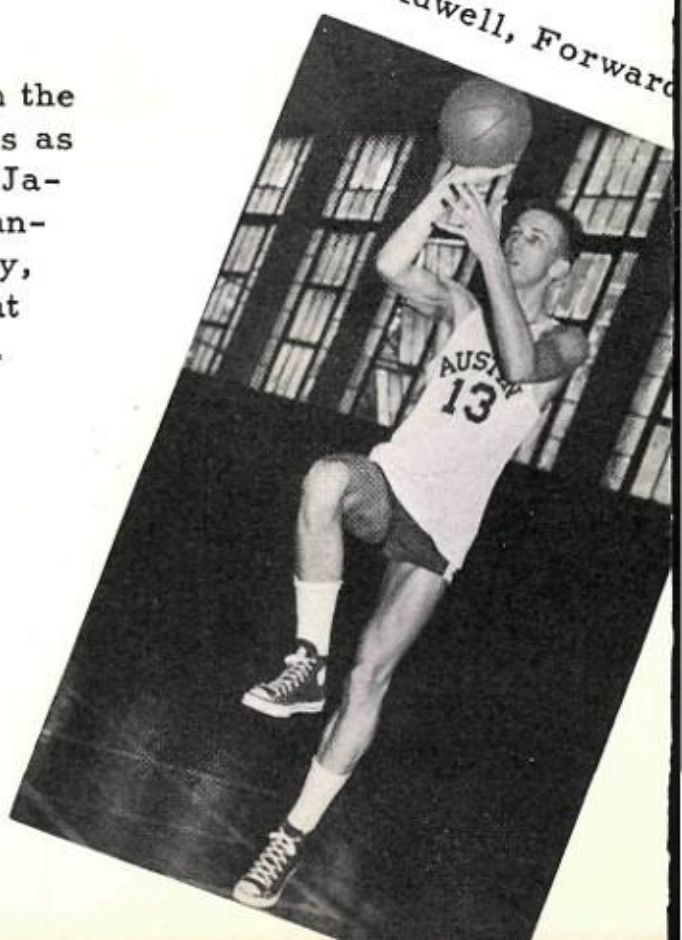

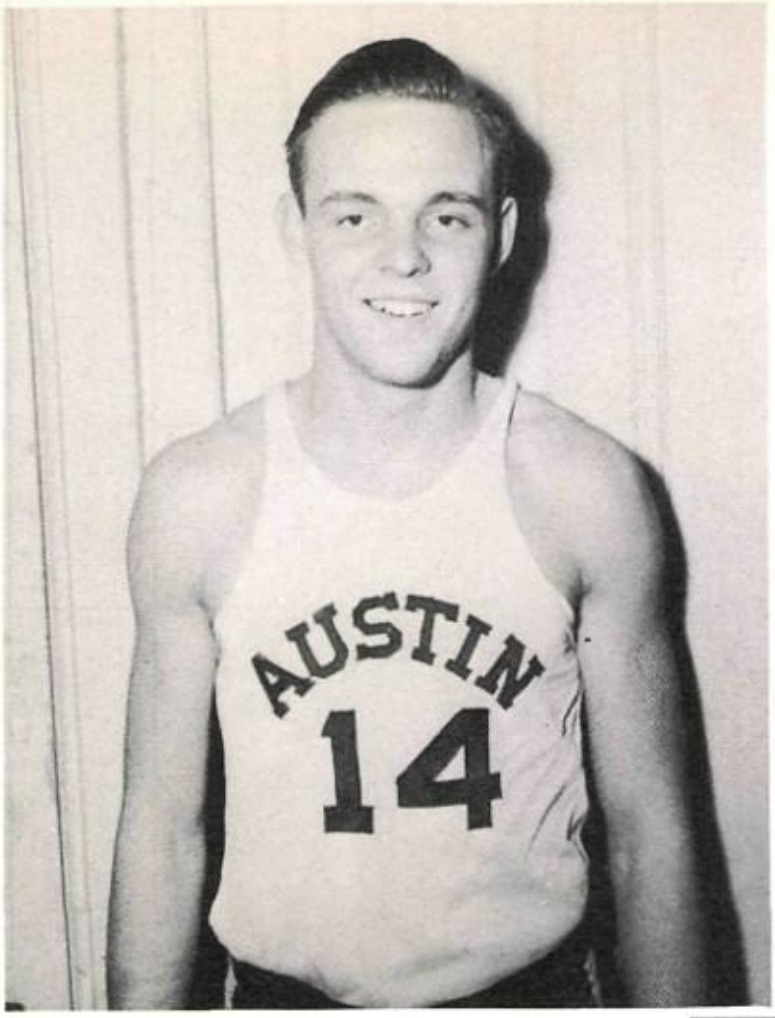

Morris Nelson, Guard

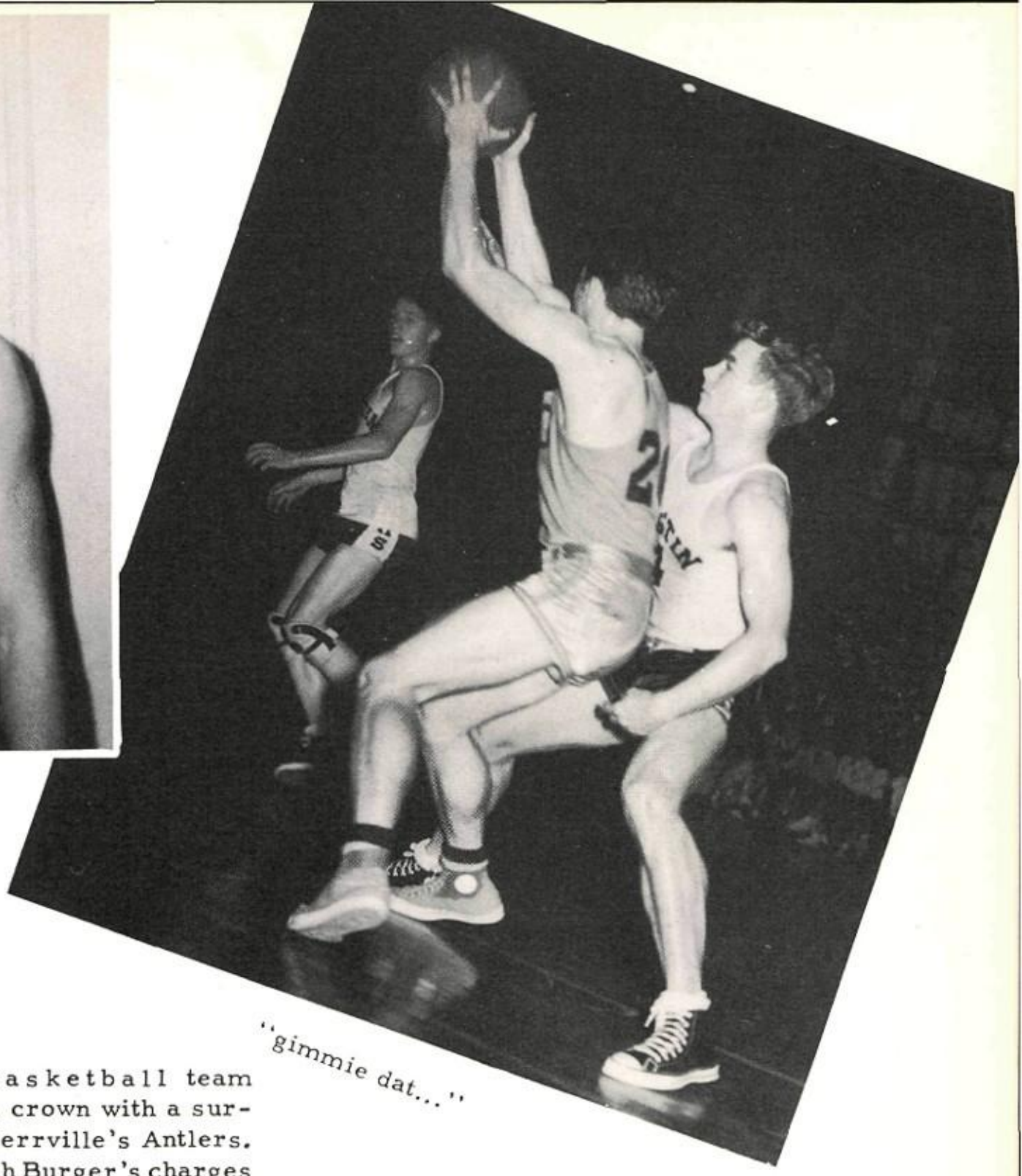

"gimmie dat..."

The under-rated Maroon basketball team opened defense of the district 14AA crown with a surprisingly easy 52-35 victory over Kerrville's Antlers. For the first time in the season Coach Burger's charges flashed championship form in the unexpected rout. John Caldwell captured high scoring honors with 17 points.

In the second district game Austin clearly illustrated why it would be hard to reckon with in the 14 AA cage race, with a sound 46-24 walloping of the Victoria Stingarees.

Ralph Warner, Guard

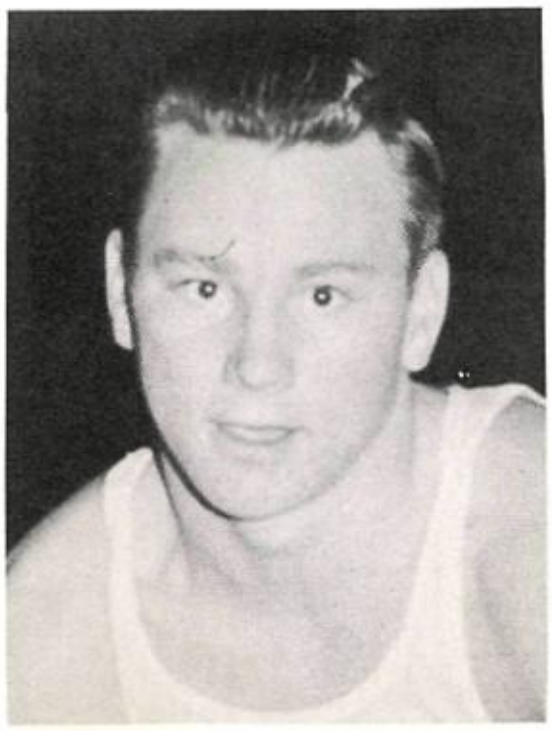

Rodney Williams, Guard

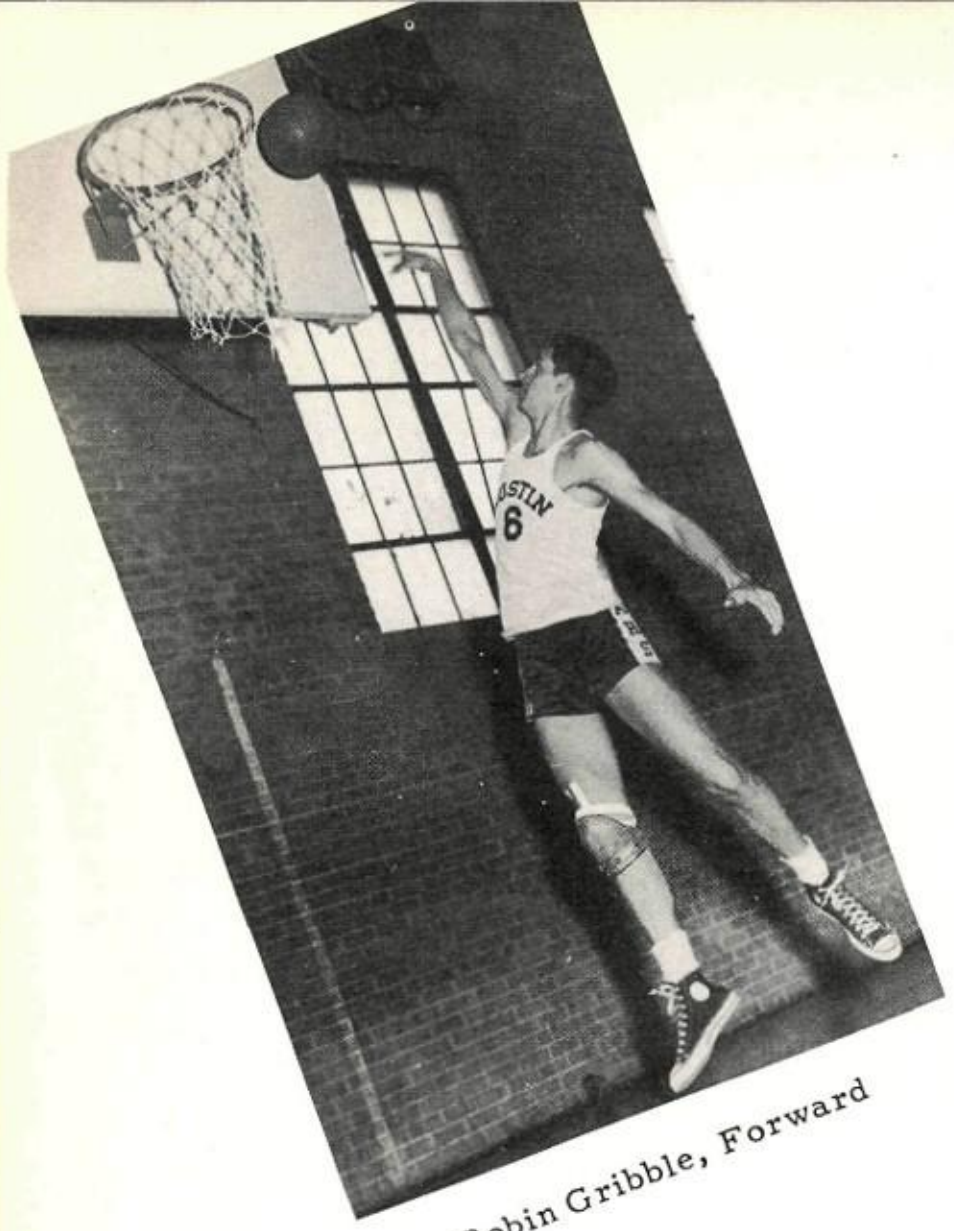

Robin Gribble, Forward

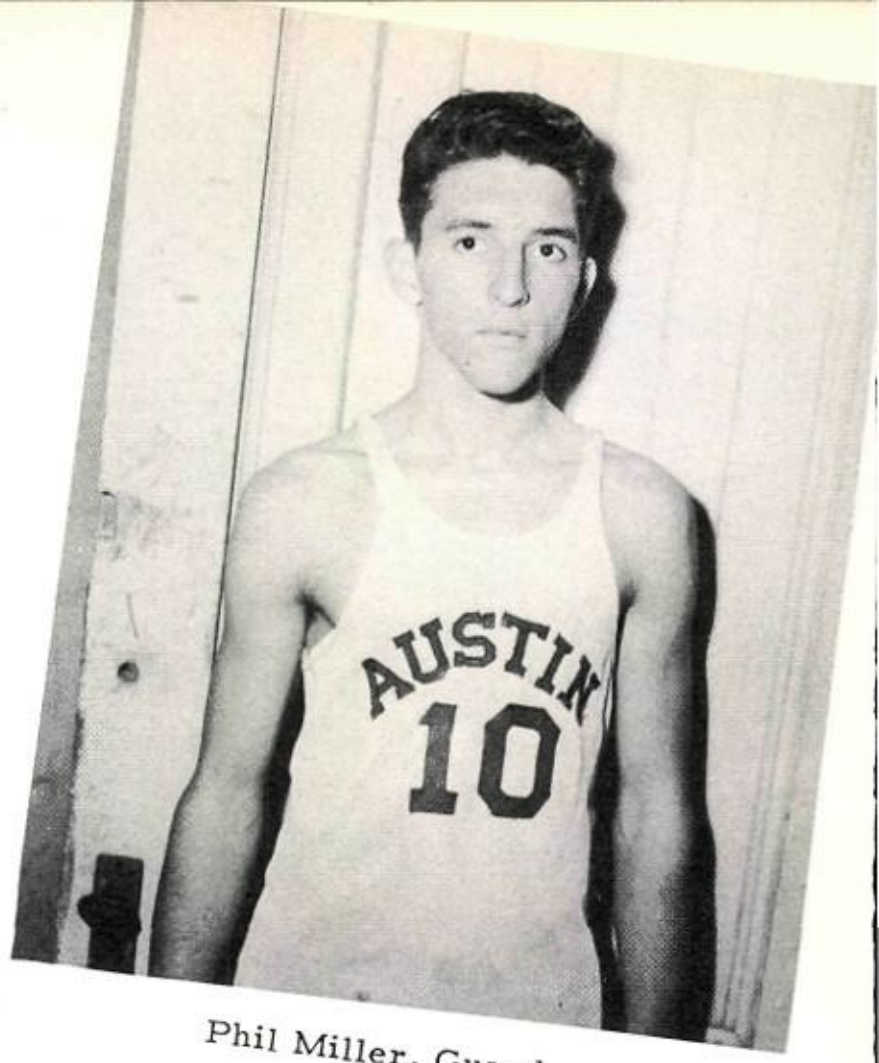

Phil Miller, Guard

Corpus Christi's smooth operating Buccaneers momentarily stifled the Maroons' championship hopes by outpointing Austin, 51-40. The Buccos took undisputed possesion of first place in the standings as Stacy Cole bucketed 14 points for Corpus.

Austin was pressed to a hectic overtime battle in the second Kerrville game before winning 46-39. The Maroons trailed most of the way, but high point man Martin Wiginton iced the game on a pair of free throws. High man for Austin was Wiginton with 15 points, as Caldwell contributed 13.

Harold Brumley, Guard

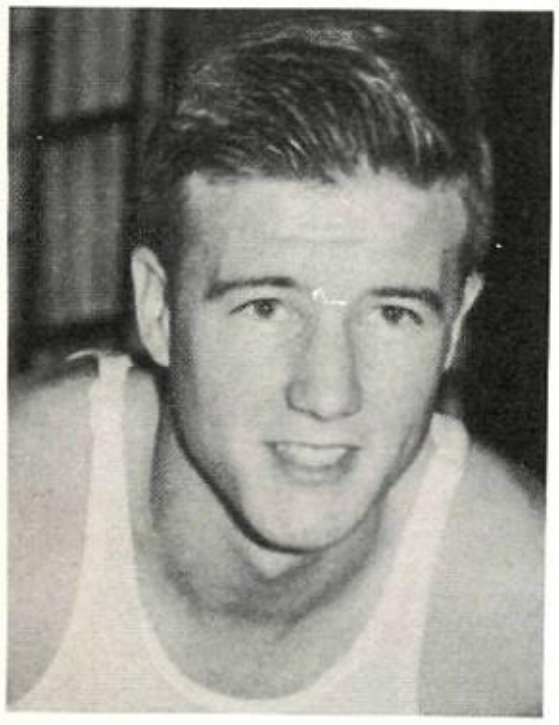

Martin Wiginton, Center

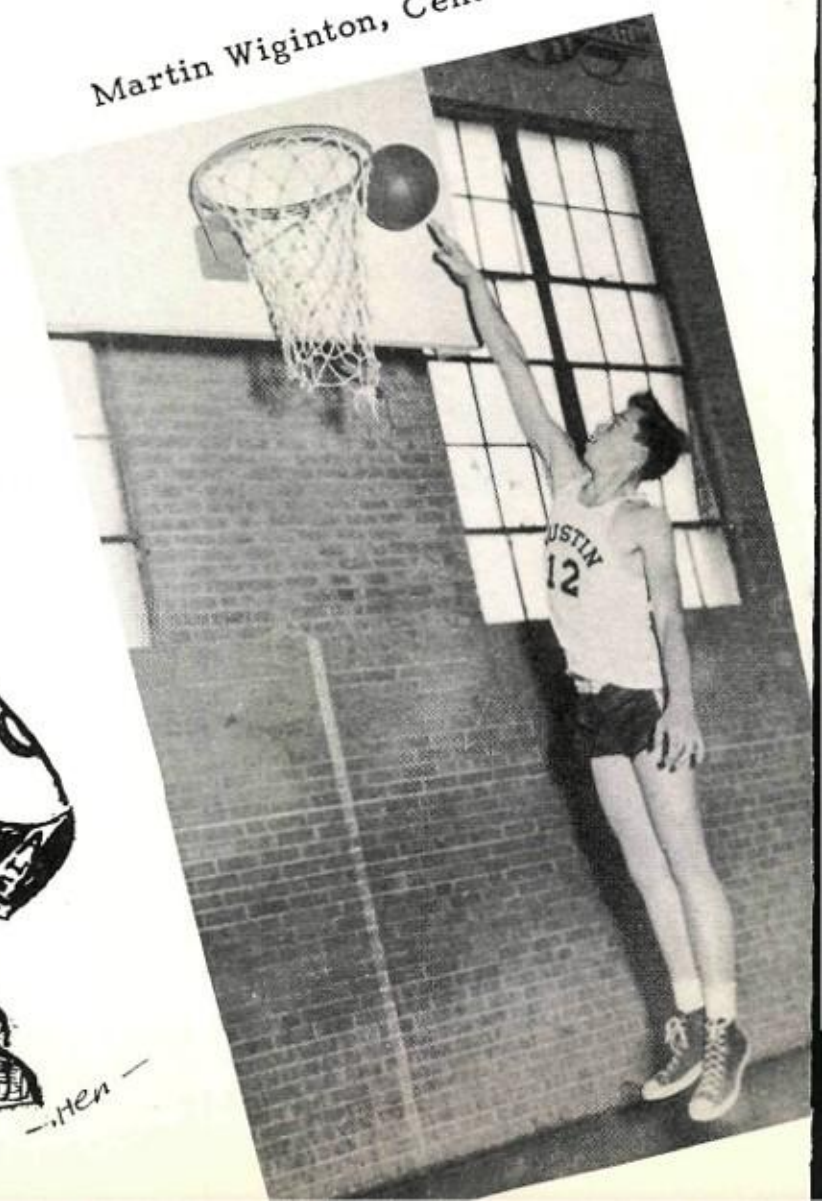

J. L. Smith, Guard

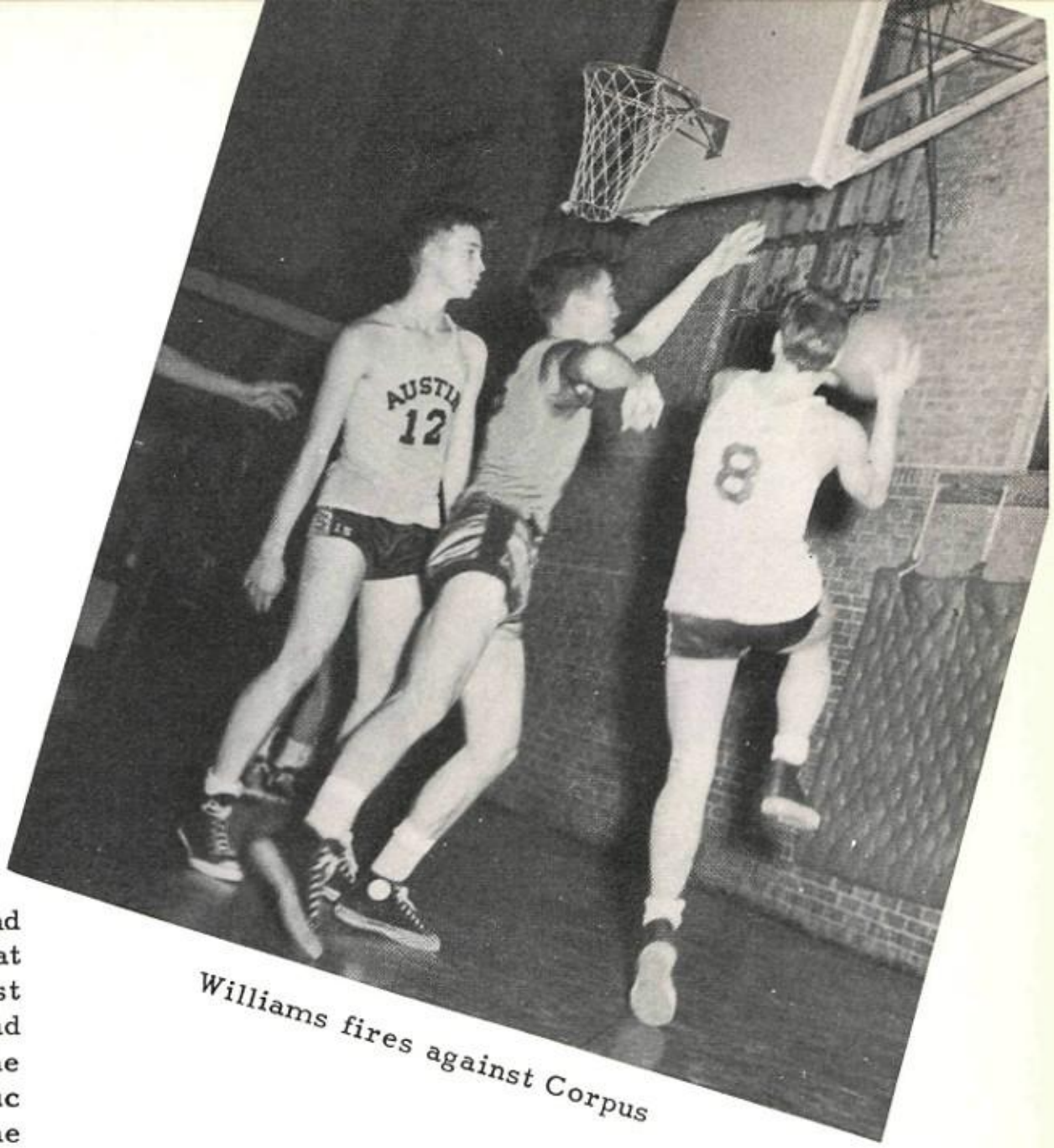

Williams fires against Corpus

Rolling over Victoria, 45-28 in the second ame with that team, the Maroons then shot at e high-riding Corpus Buccaneers. In that last ame of the regular schedule the Crimsons had do or die. And do they did, 41-38, as the aroon-clads refused to be awed by a 25-1 Buc eason record. The Austin victory evened the orpus series and sent the district into a three me playoff for the crown. The Maroons went e-up in the first game with a storming 44-35 ouncing of the Bucs on their own court.

The Buccaneers were not to be denied, however, as they retalted with a 39-31 trimming of the Maroons in the second playoff game. ustin had romped to a 14-6 lead at the end of the first period mainly the marksmanship of Travis Eckert and John Caldwell. Once the ucs got ahead they chose to freeze the ball, and the Maroons in trying regain possession repeatedly fouled Corpus players.

A valiant band of Maroons went down in the last game of the playf at San Antonio. The three minute rule worked in favor of the Bucs Corpus went ahead to stay, 39-33, and to become the 1950 AA Basketll Champs.

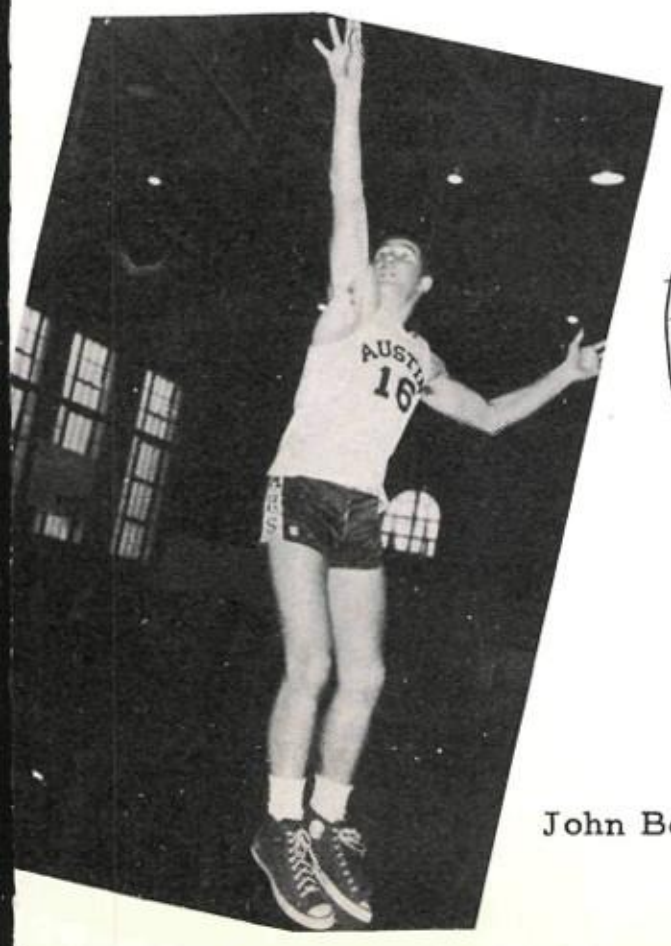

John Berry, Center

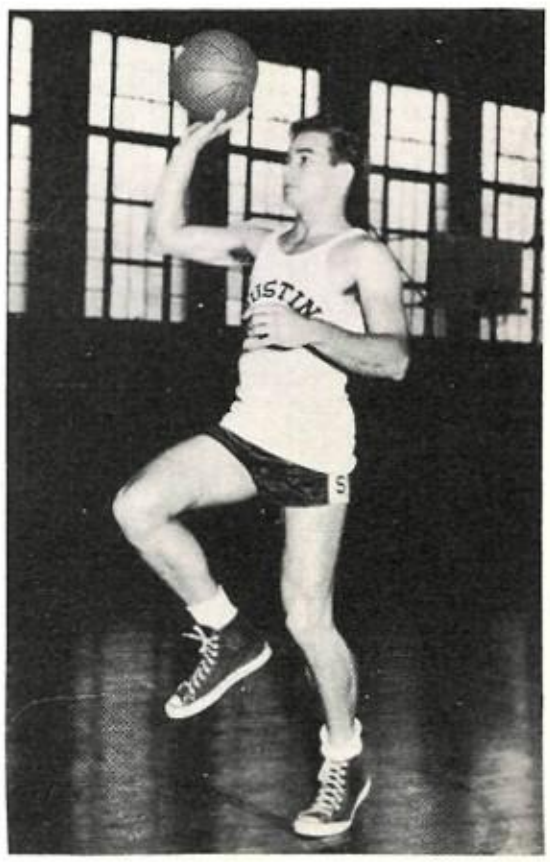

Travis Eckert, Guard

Left to right, Bill Skipping, J. L. Smith, Terry Pierce, Billy Banks, Russell Gregory, Henry Adams, Fred Odiorne.

Reserves shine against Victoria.

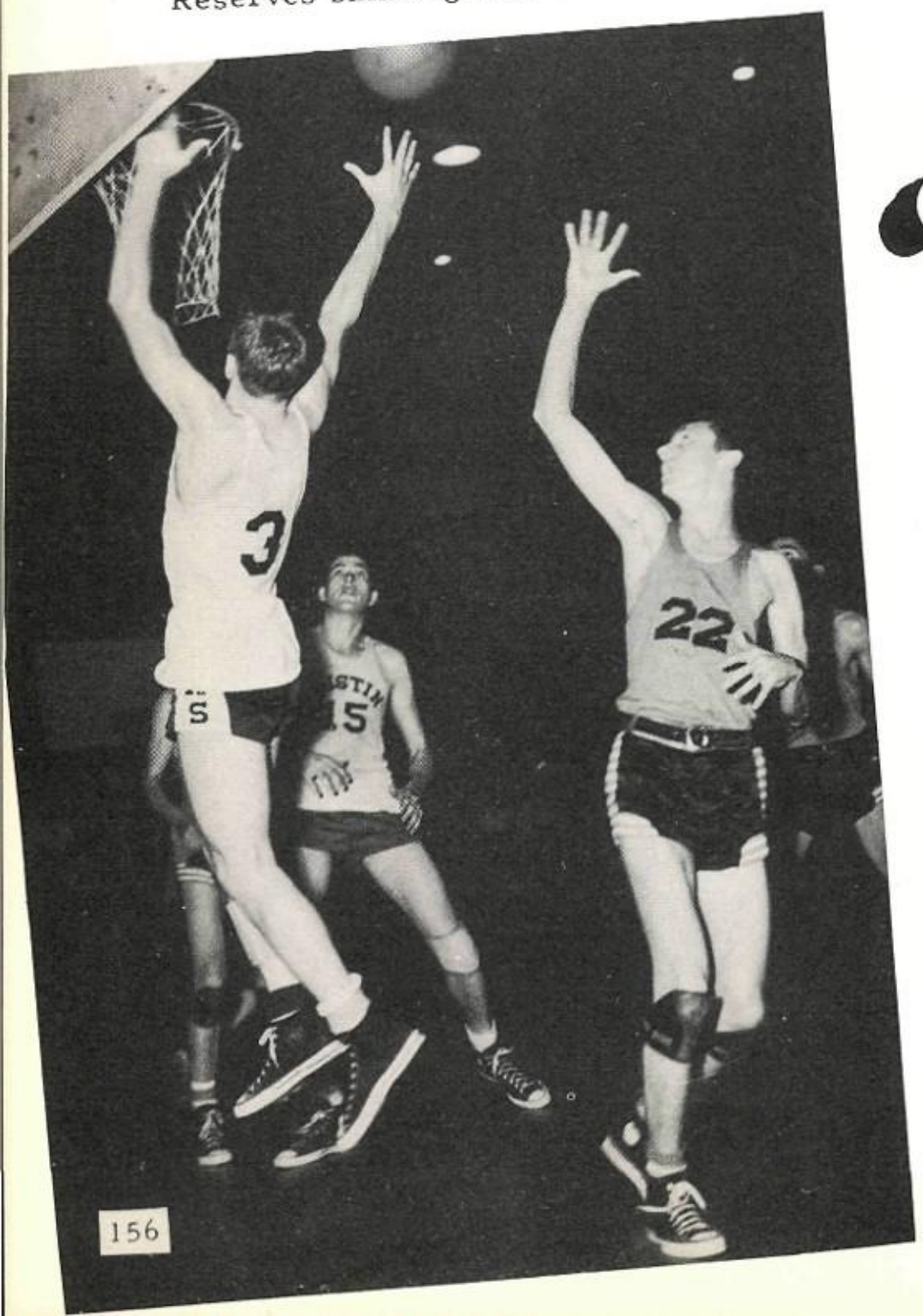

Reserves

RESERVES		OPPONENTS
32	Brack	15
33	Jeff	29
31	Jeff	28
40	Burbank	33
34	Paschal	44
43	Paschal	42
56	Kerrville	32
29	Victoria	18
46	St. Ed.'s	33
48	Kerrville	36
37	Victoria	21
34	Corpus	20

SEASON RECORD: Won 11, Lost 1

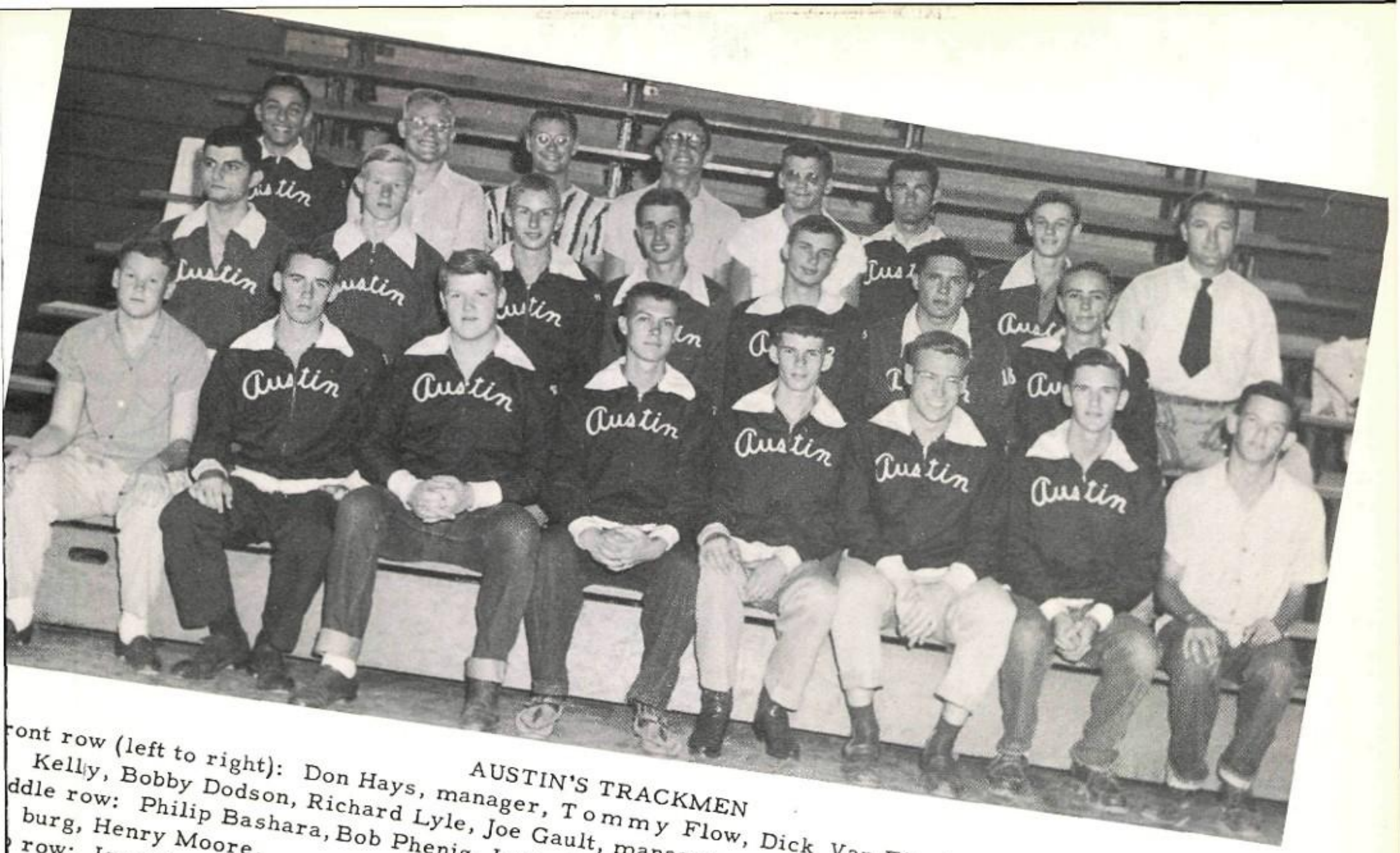

AUSTIN'S TRACKMEN

ront row (left to right): Don Hays, manager, Tommy Flow, Dick Van Fleet, Bruce Vanzura, Dwain Kelly, Bobby Dodson, Richard Lyle, Joe Gault, manager..
ddle row: Philip Bashara, Bob Phenig, Jerry Diercks, Jimmy Kellam, Roy Bullock, Joe Von Rosenburg, Henry Moore.
row: Ismael Soto, Stan Studer, Bobby Warren, Dean Cox, John Cavileer, Windy Smith, Van Livingston, and Coach John Kitchen.

Track

ustin's small but hustling squad of tracksters found at they lacked the manpower to threaten Corpus hristi's romp to the state championship. Bobby Dodn, Bobby Warren and John Cavileer were the main int gatherers while the relay team made creditable owings. Injuries and illness hampered Austin's pes early in the season when Dodson, Warren and hil Bashara were unable to compete. In the Bluebont relays John Cavileer set a new broad jump record 21 feet and 7 3/4 inches and tallied 11 points for top dividual honors. Bobby Dodson loped home first in e 440-yard dash consistently.

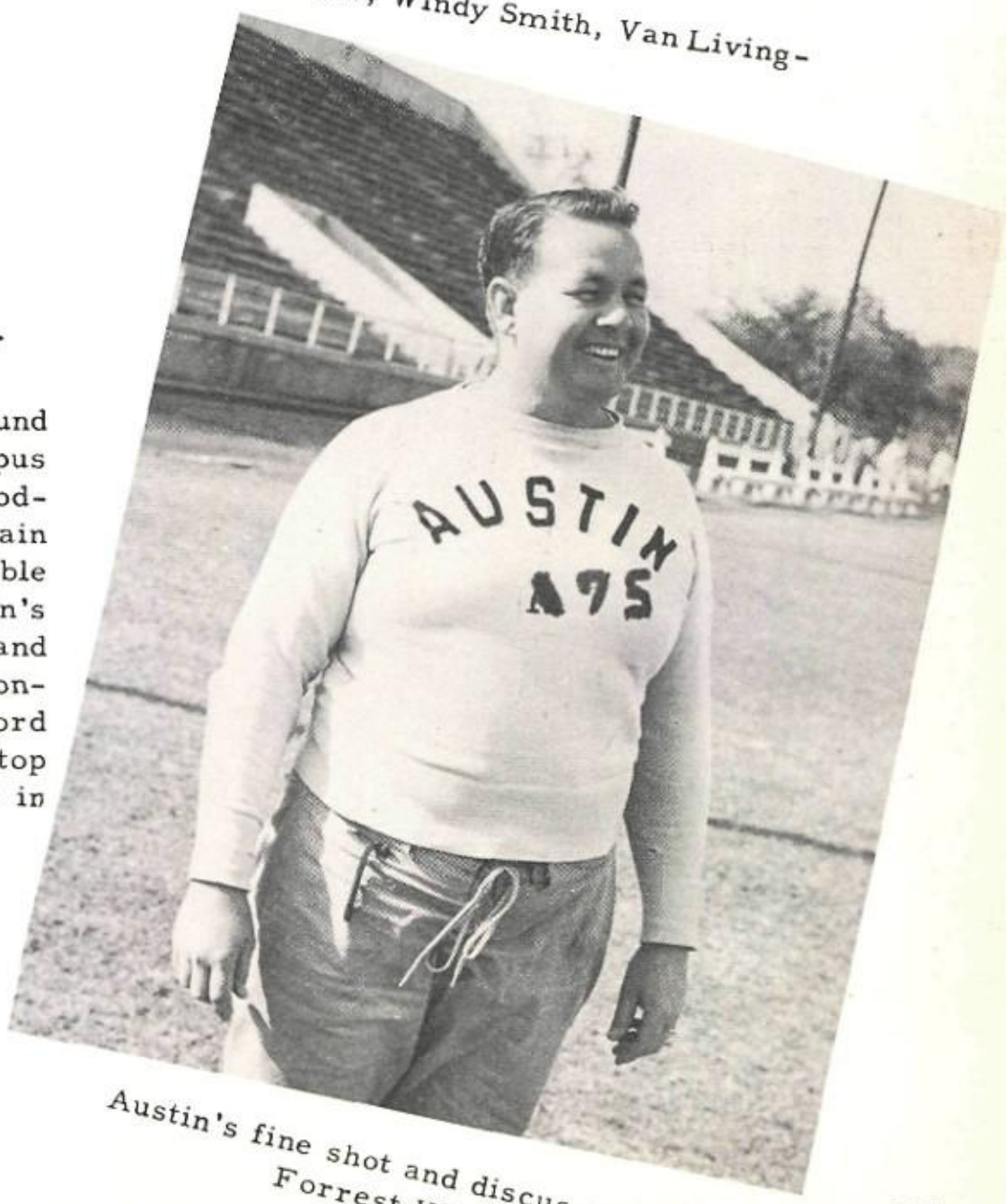

Austin's fine shot and discus coach Forrest Kline

Formidable Dean Cox puts forth for Austin

He's ready. . .He's set. . .He's. . .

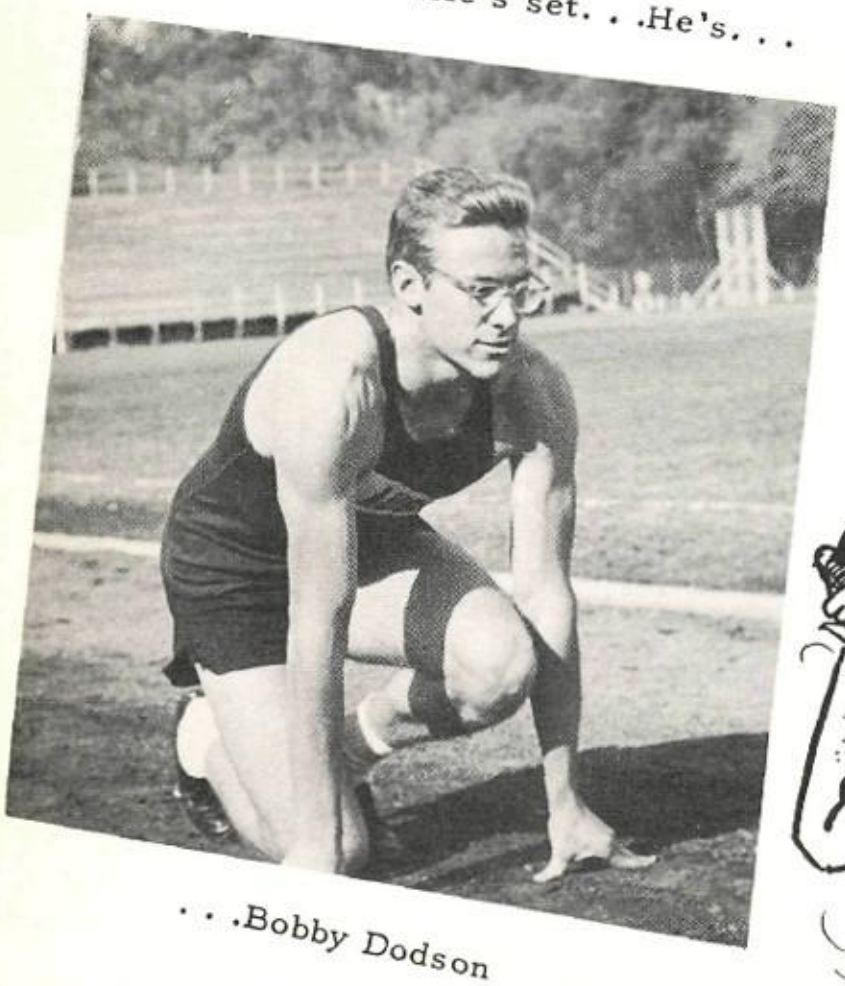

. . .Bobby Dodson

JET-PROPELLED

-men Austin Hi's 440 relay team lead-of ma
Windy Smith

Cavileer takes off. . .

In the regional meet Cavileer copped the road jump event with a leap of 21 ft., 11 3/4 ches to place Austin to third place honors. ean Cox and Stan Studer, the Maroons' weight en turned in creditable performances with rows of up to 132 ft. in the discus and up to ft. in the shot. The Maroons' pride and joy, e sprint relay team, composed of Snuffy Smith, hn Cavileer, Bobby Warren, and Bobby Dodn, kept fast company with the state's best. nry Moore and Bruce Vanzura also made mmendable showings in their specialty. . .the ile run.

AUSTIN'S CAPABLE MANAGERS. . .
Don Hayes and Joe Gault

LETTERMEN TRACKSTERS

Sitting (left to right): Dodson, Warren, Smith, and Cavileer
Kneeling: Moore and Cox

MILER MOORE

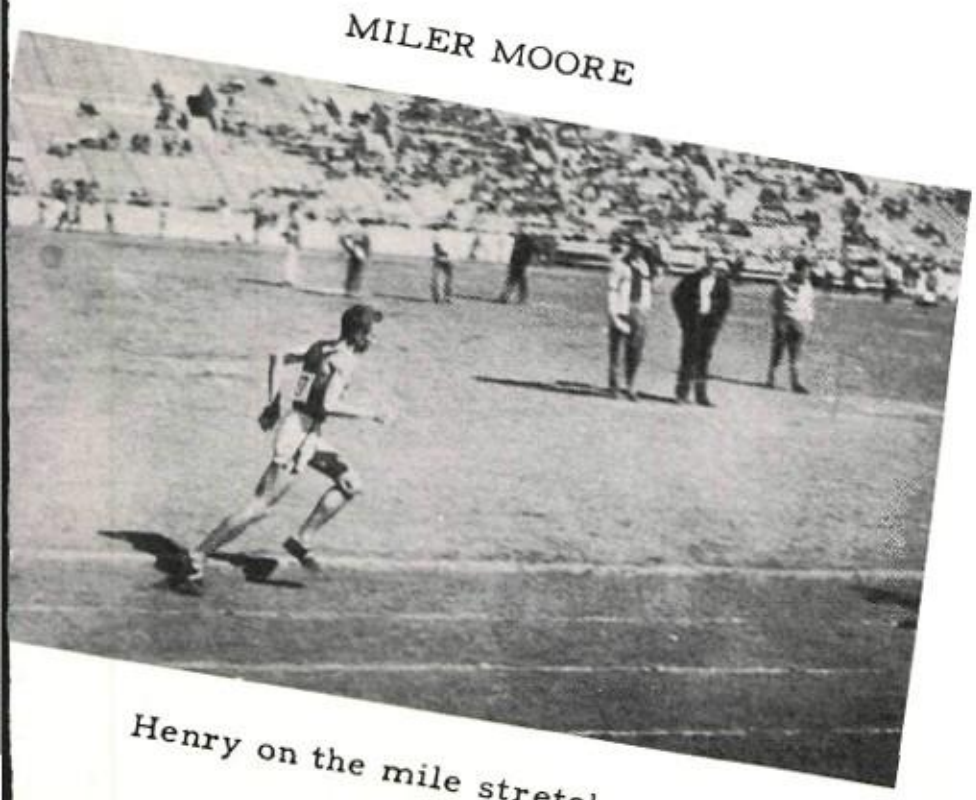

Henry on the mile stretch

SPLIT SECOND TIMING

". . .take off, Warren!"

Baseball

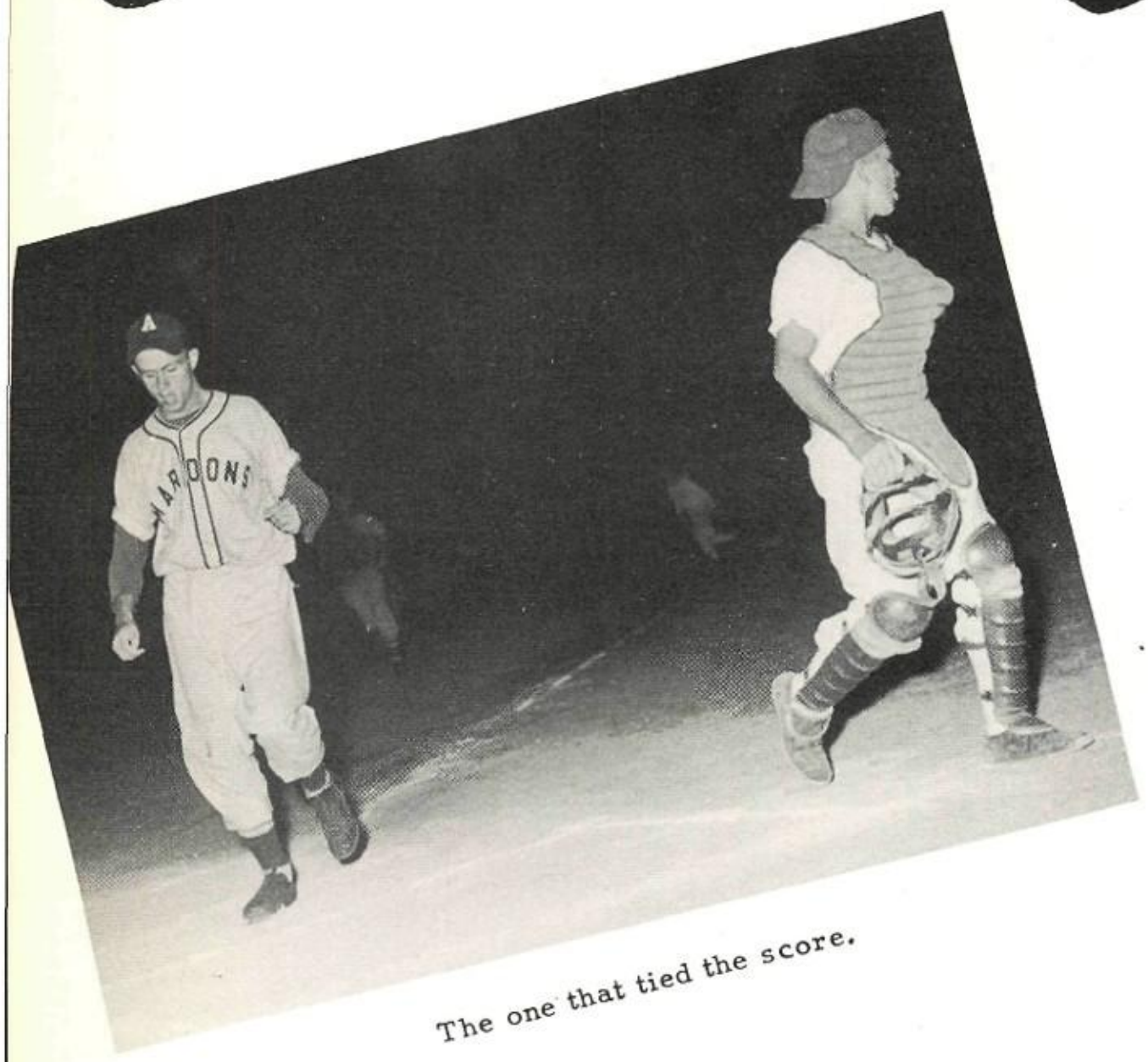

The one that tied the score.

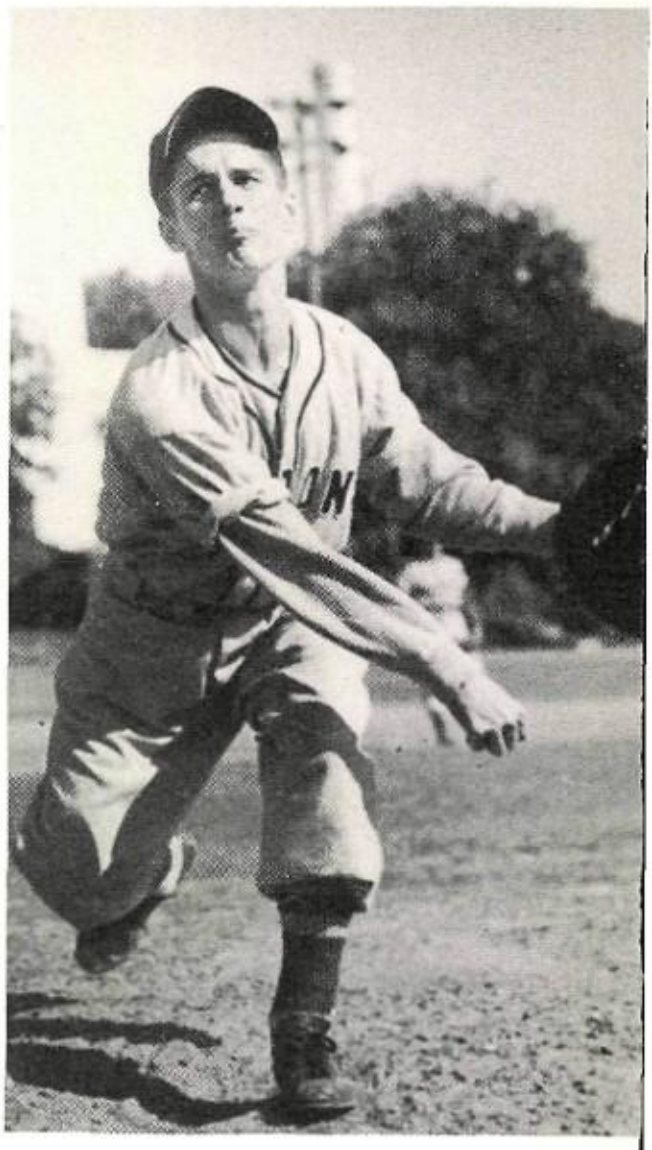

Jack Brinkley, Pitcher
All-District
All-State

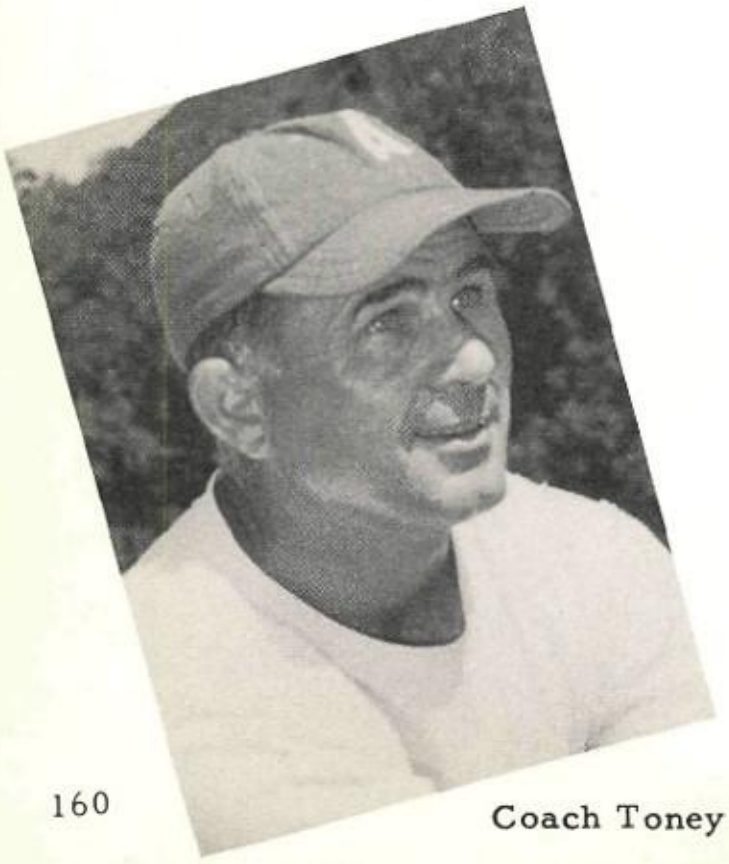

Coach Toney Burger

An Austin baseball team composed entirely of American Legion Buddies, went to the state finals as Maroons. Losing only two members from the crack Legion team that came within one run of going to the LITTLE WORLD SERIES, the Maroons started with a well-balanced club.

Key men in Austin's drive to the state championship finals were Jack Brinkley on the mound and Travis Eckert at the bat.

The Maroons opened play against the Texas freshman and played a 14 game schedule, winning 11. That great baseball combination---good hitting, pitching, and fielding---shot Austin into the state tournament, as the Maroons advanced to finals. Expected to go all the way in the playoffs, the Maroons lost to the Bowie Bears (El Paso) in the Championship game, 3-2.

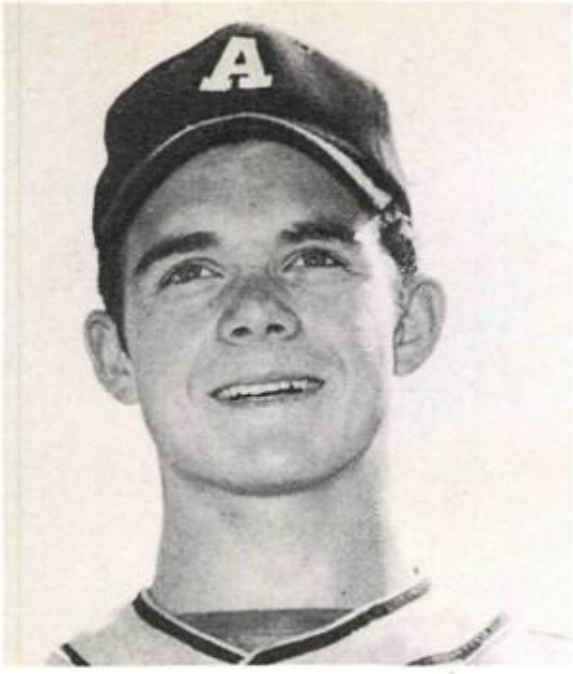

Riley Verdine, Pitcher
All-District Utility
2nd All-State

John Salyer, Center Field

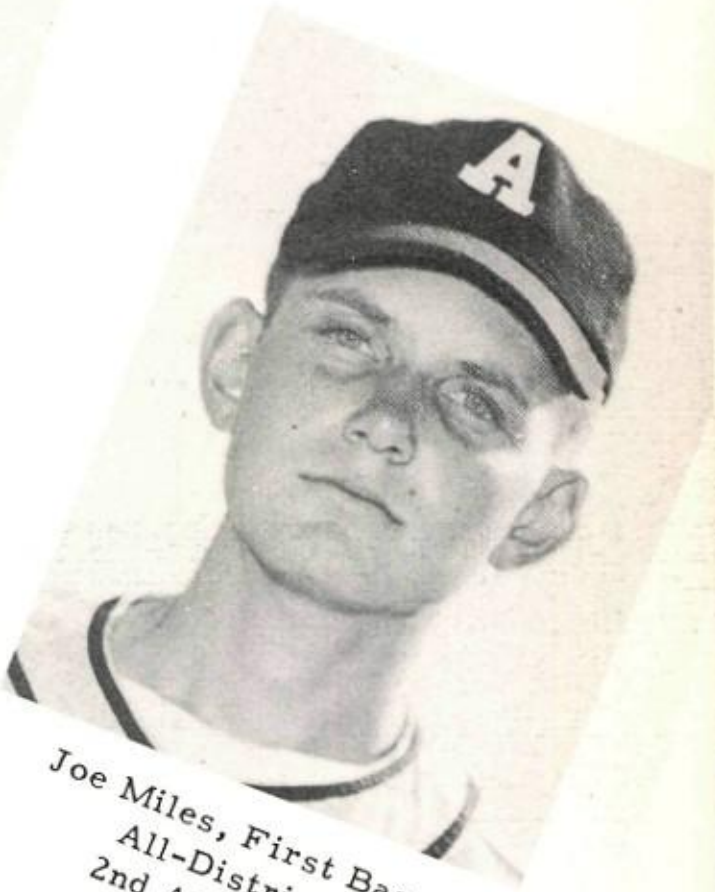

Joe Miles, First Base
All-District
2nd All-State

Playing the hotly-contested Bowie game without the services of Shortstop Charlie Leissner, Austin got only three hits. All of the Maroons' three hits came in the seventh inning as Austin tried desperately to erase a 3-0 Bowie lead. Brinkley led off with a scratch hit through shortstop.

Danny Burger followed with a walk, but cleanup man Joe Miles fanned. Eckert slashed a roller to third and an error by the third baseman scored Brinkley. Knebel brought Burger home on a single to right field. Eckert speeded for home on the throw but was cut off by three steps, leaving two out, Knebel on second with the typing run and Tate at bat.

Tate went out, shortstop to first, as one of Austin High's finest baseball teams climaxed a successful season for the Maroon and White.

"yer OUT!!"

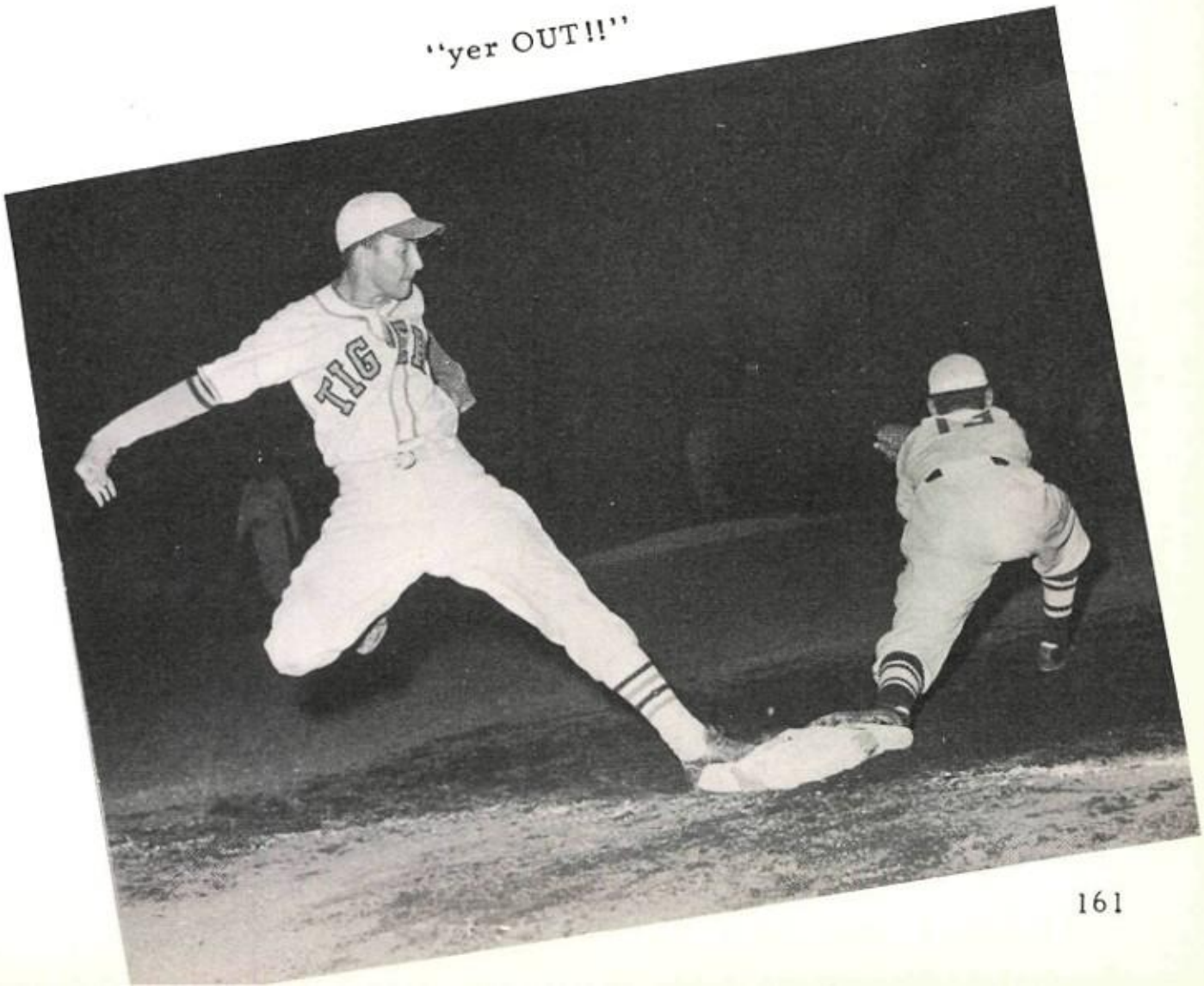

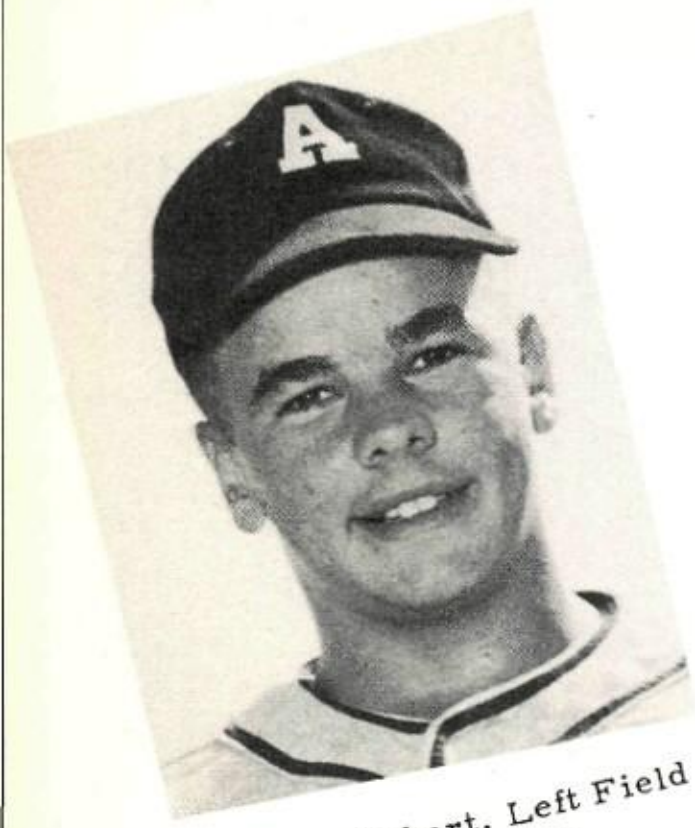

Travis Eckert, Left Field
All-District
2nd All-State

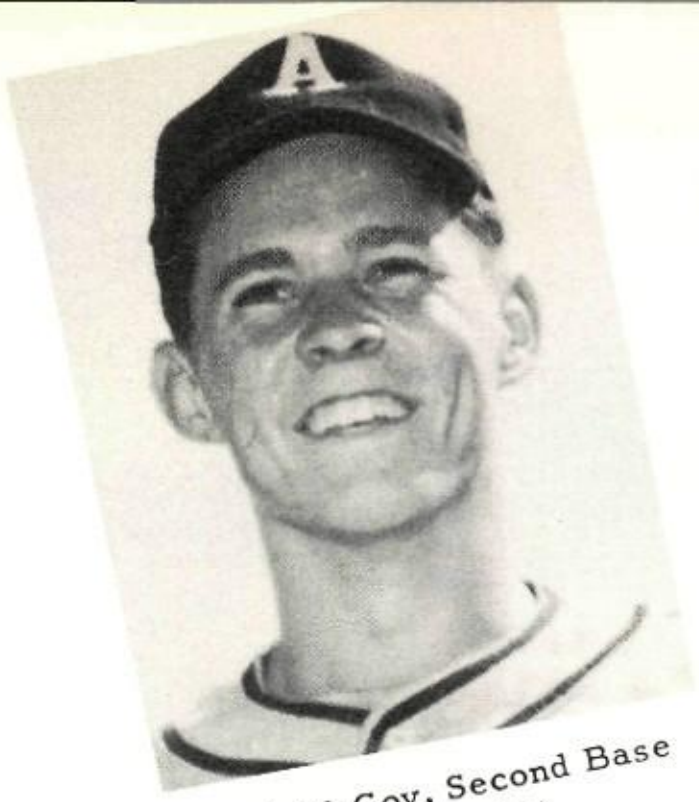

Dick McCoy, Second Base
All-District
All-State

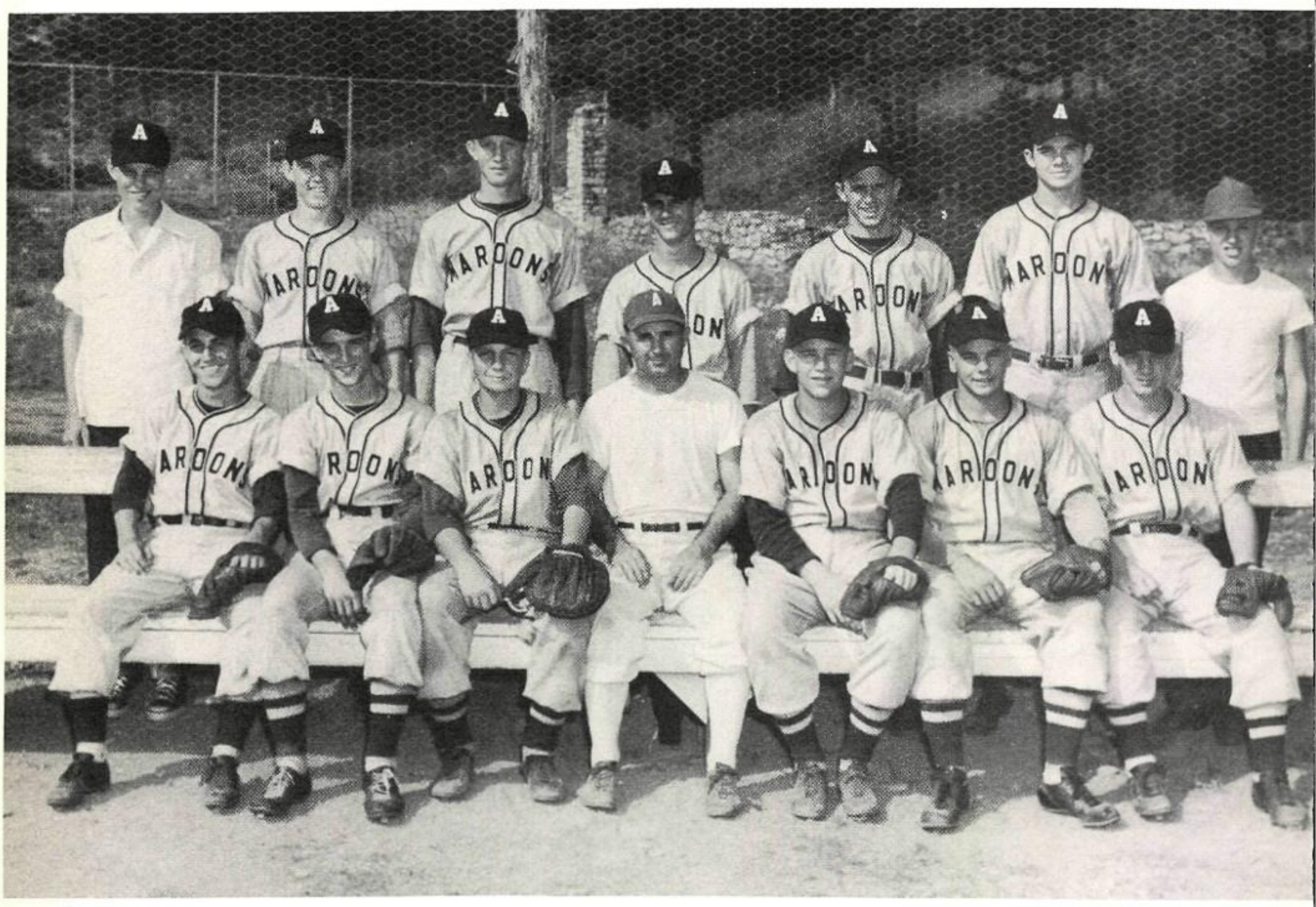

Standing (left to right): Mgr. Juell, McCoy, Hees, Brinkley, Burger, Verdine, and Mgr. Warner.
Seated (left to right): Jackson, Leissner, Tate, Coach Burger, Knebel, Eckert, and Salyer.

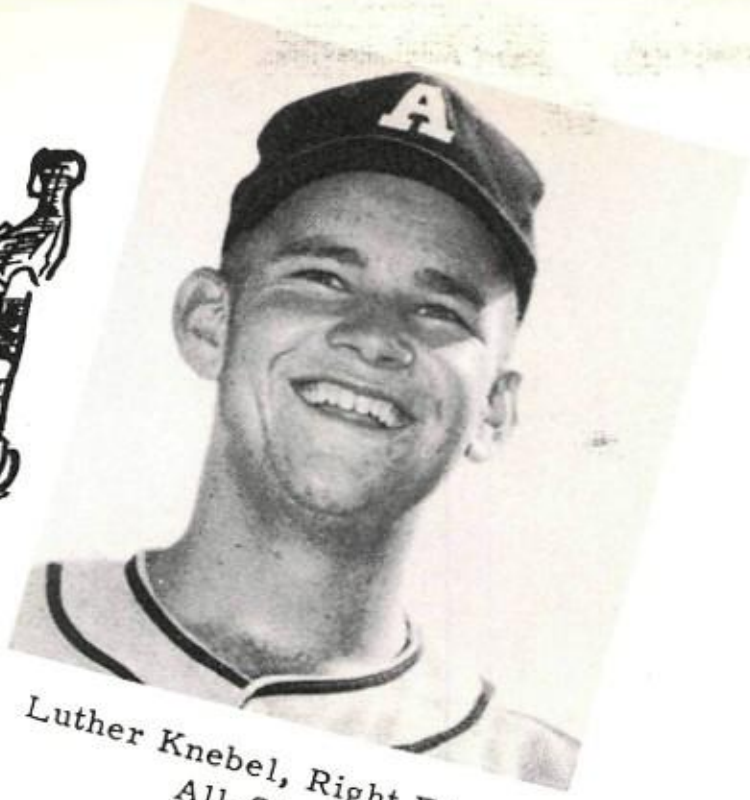

Luther Knebel, Right Field
All-State

Jack Jackson, Center Field

Austin High placed a total of eight men on the first and second all-tournament teams to lead in the balloting. Bowie was second with a total of seven. Maroon all-staters were: Pitchers Jack Brinkley and Riley Verdine, Catcher Teddy Tate, First Baseman Joe Miles, Second Baseman Dick McCoy, Third Baseman Danny Burger, Outfielder Travis Eckert, and Outfielder Luther Knebel.

These same boys, with the exception of Knebel, also made the all-13AA team.

Austin's three famed pitchers, Hees, Brinkley and Verdine, each pitched and won three games.

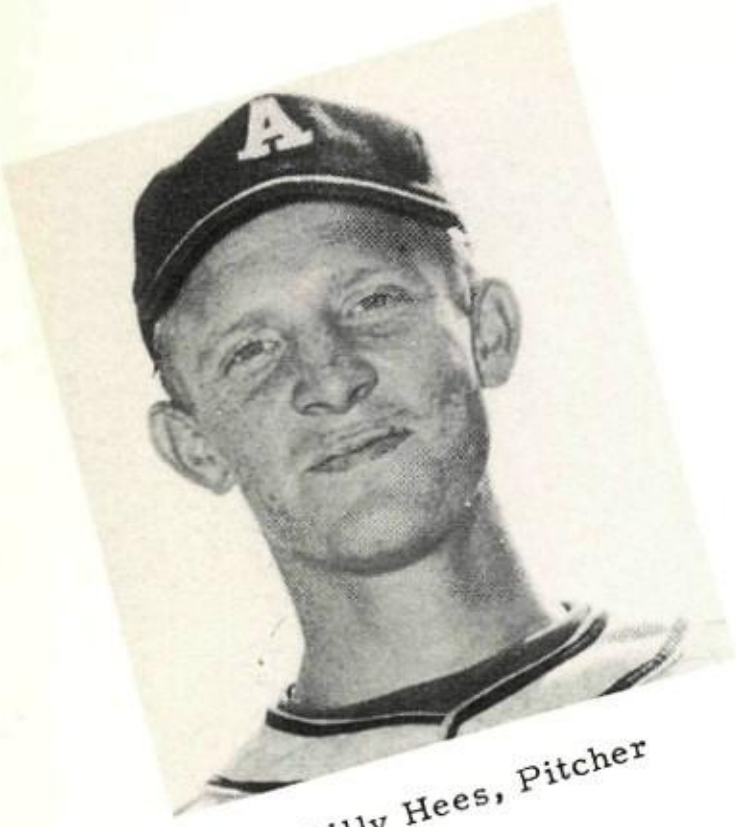

Billy Hees, Pitcher

Charles Leissner, Short Stop
All-District

MAROONS	OPPONENTS	
2	Texas Freshmen	6
24	Cuero	0
18	Deaf School	0
9	Texas Freshmen	5
4	Texas Freshmen	7
13	Corpus Christi	4
8	Corpus Christi	2
16	Victoria	5
11	Laredo	3
Bi-District		
13	Robstown	1
23	Robstown	0

State Playoffs

MAROONS	OPPONENTS	
2	Lubbock	0
12	Denison	0
2	Bowie	3

SEASON RECORD: Won 11, Lost 3.

Ted Tate, Catcher
All-District
All-State

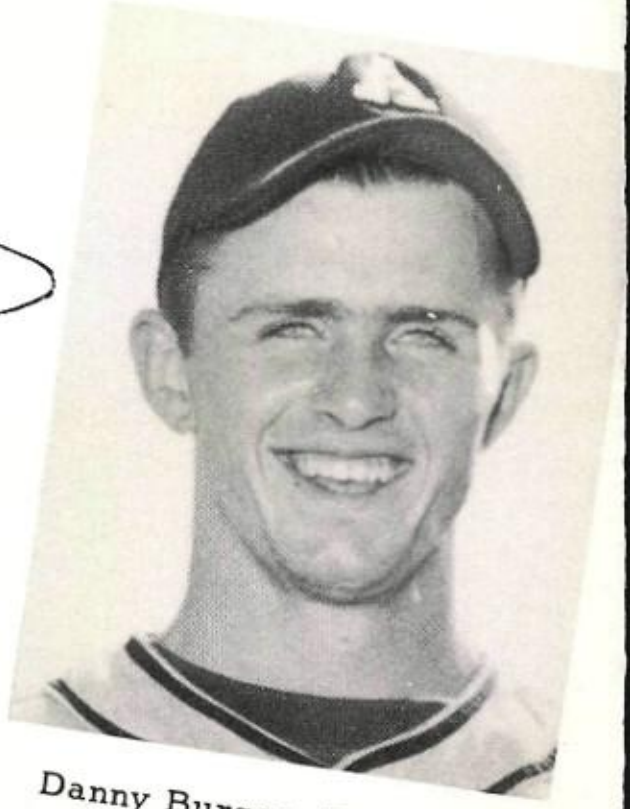

Danny Burger, Third Base
All-District
All-State

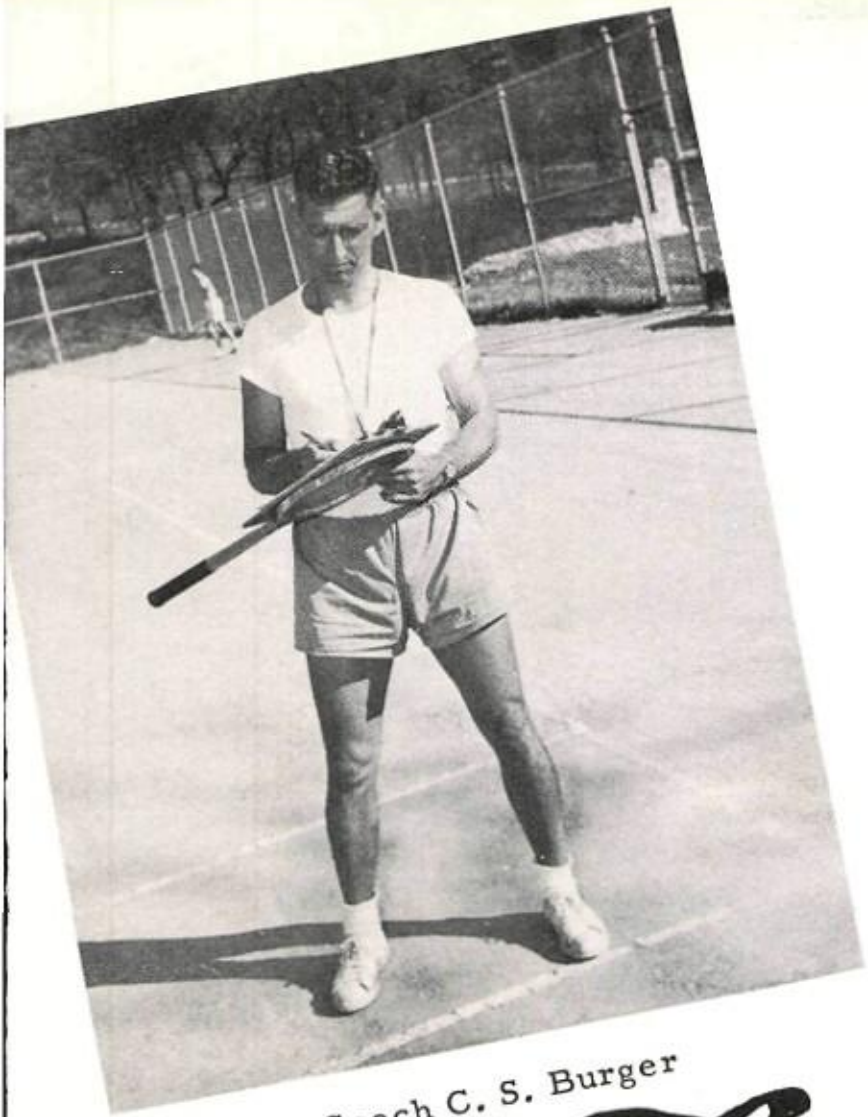

Coach C. S. Burger

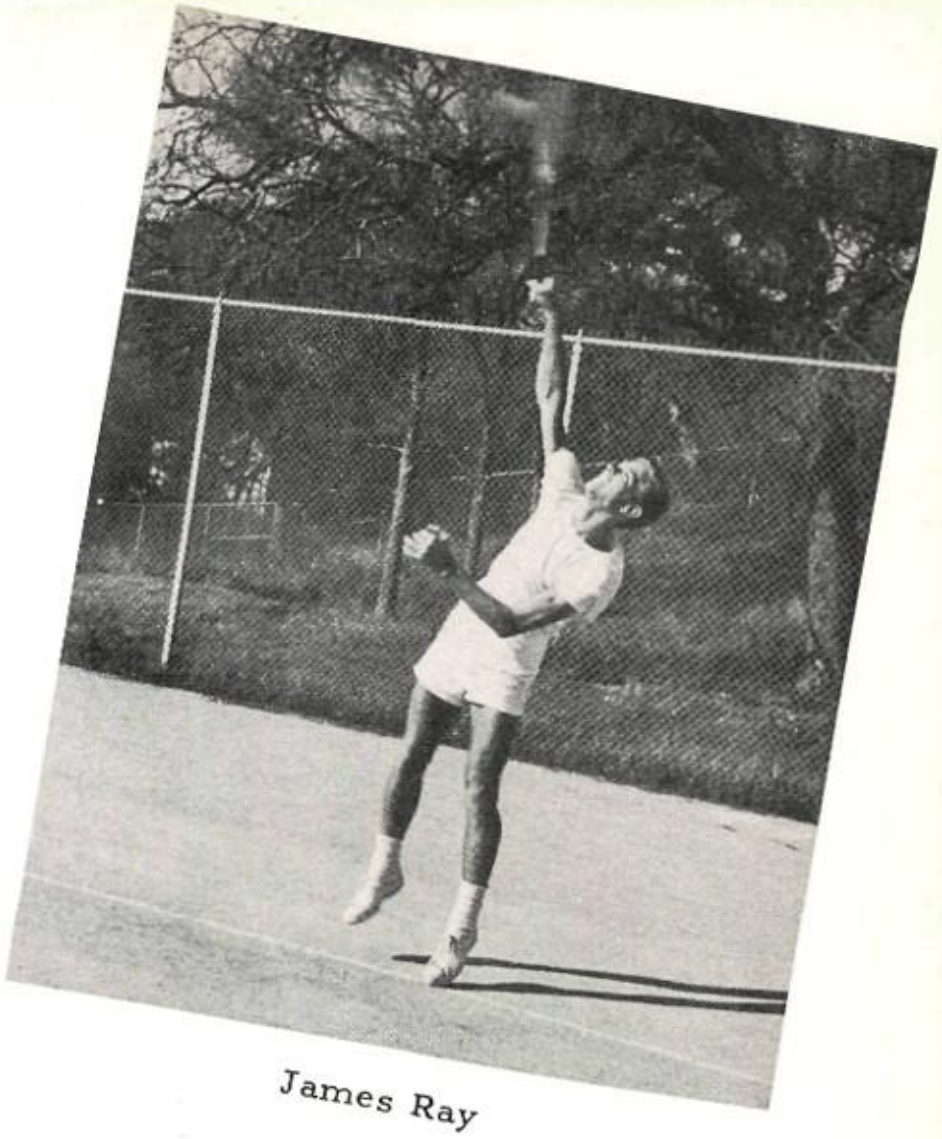

James Ray

Tennis

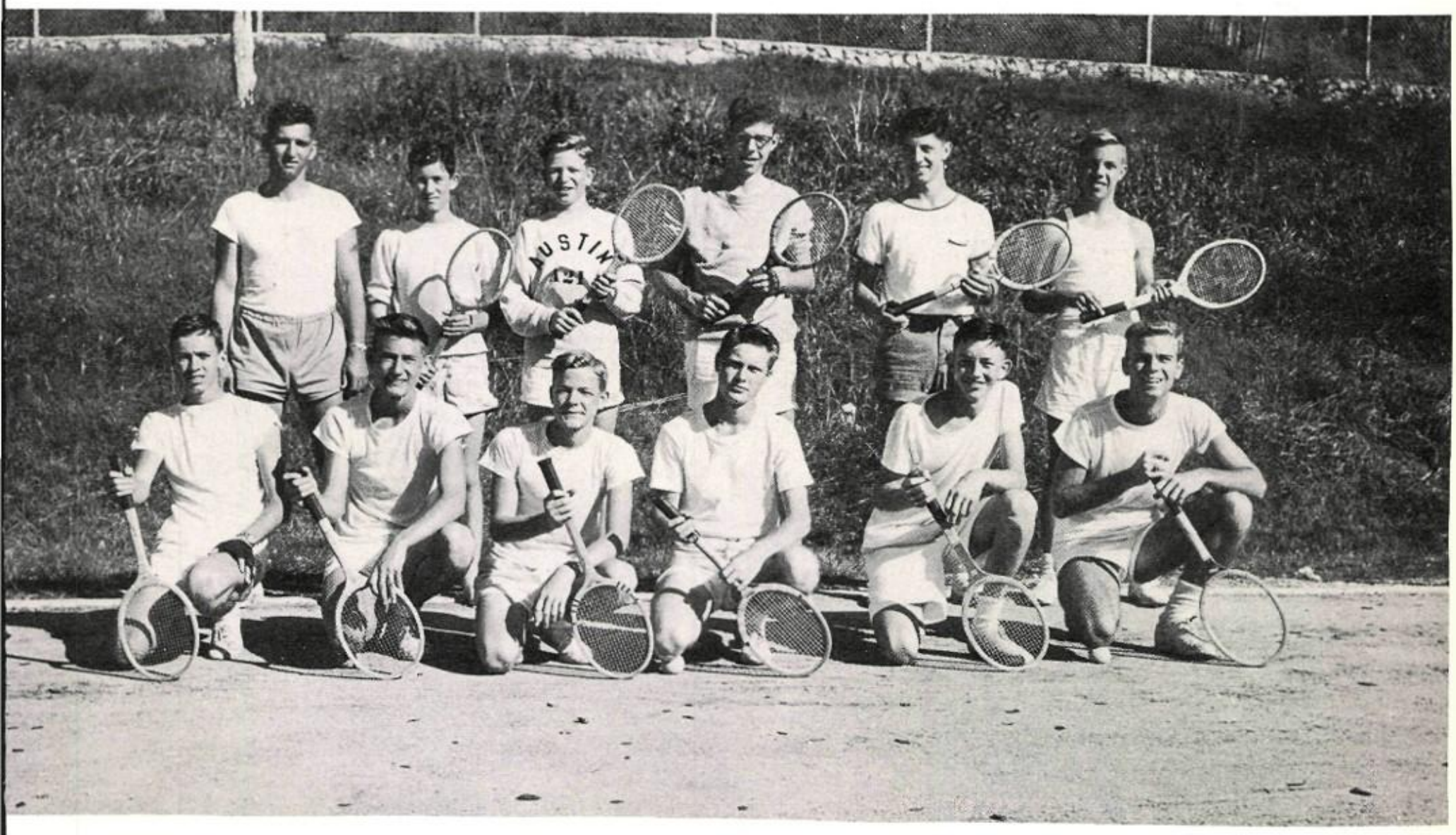

Standing (left to right): Coach C. S. Burger, Gene Rozzell, Frank Grant, Duane Landry Joe Ireland, and Jerry Copeland. Kneeling: Walter Johnson, George Murray, Arval Bohn, George Webb, Jimmy Cochran, and James Ray.

AUSTIN'S DISTRICT SINGLES REPRESENTATIVES

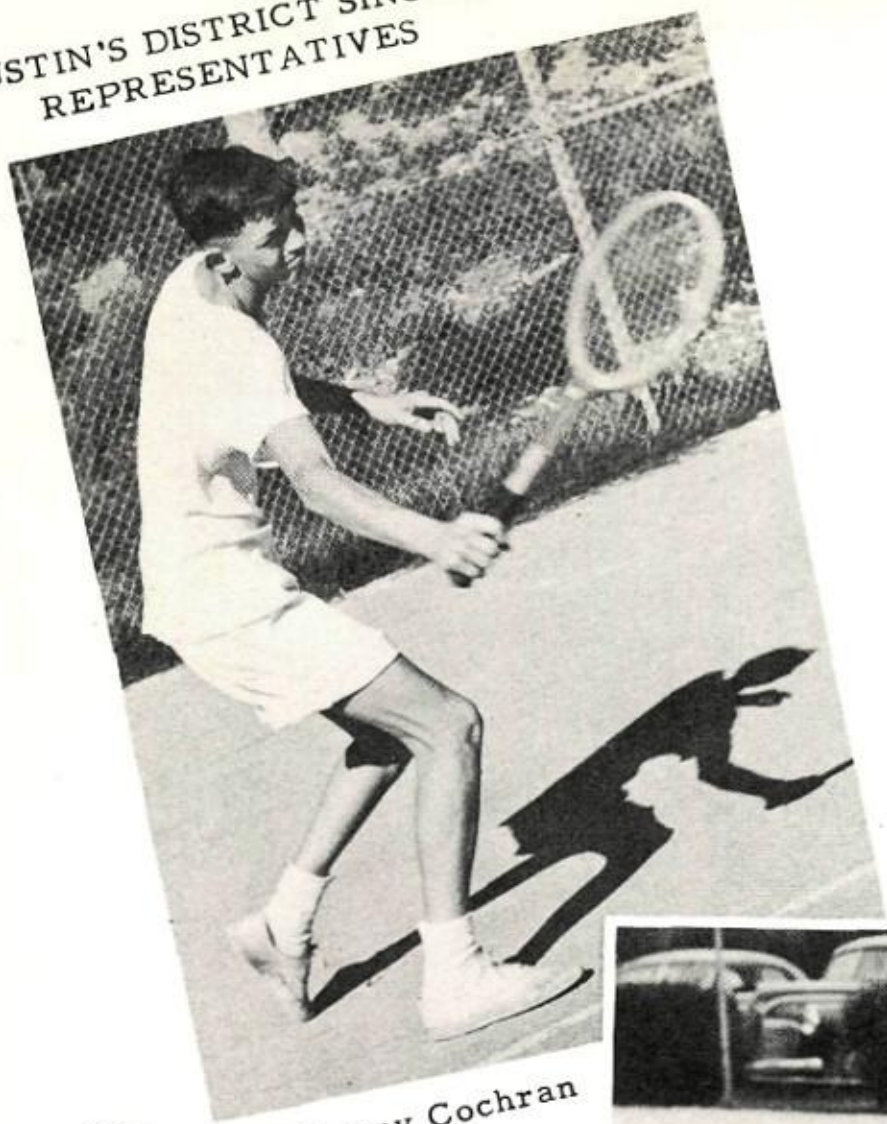

Jimmy Cochran

AN UP-AND-COMING SOPHOMORE

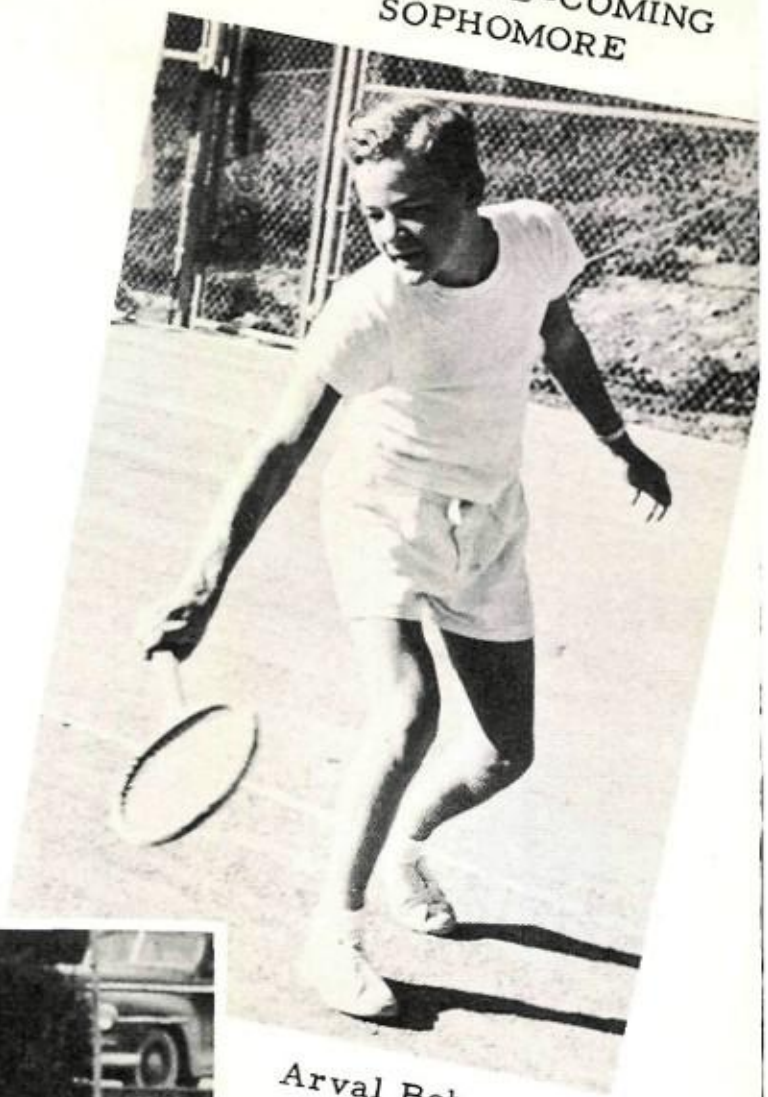

Arval Bohn

PETITE BUT DYNAMIC

CAROL NEWBERRY

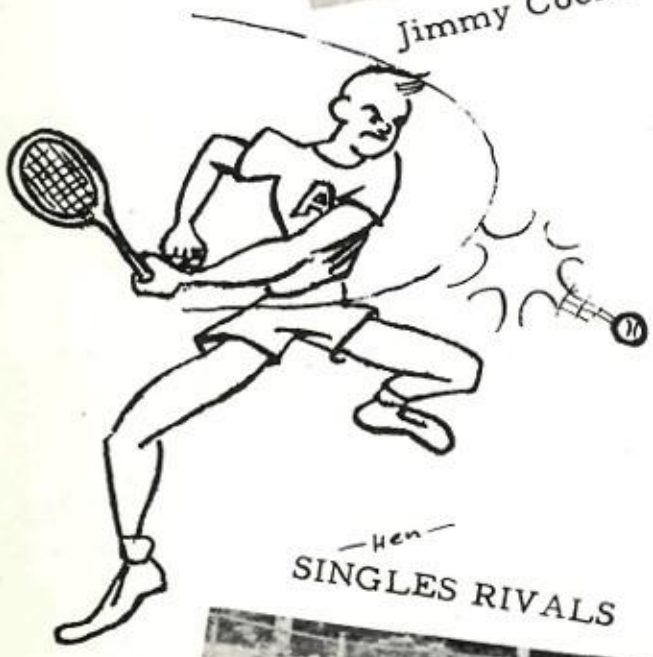

—Hen—

That increasingly popular sport, tennis, has made its way into Austin High athletics. A well-balanced Maroon Tennis Club, manned by a capable group of boys and girls, had a colorful season on the courts. Well-coached by congenial Carl Burger, the tennis squad handily defeated most of the opposition.

SINGLES RIVALS

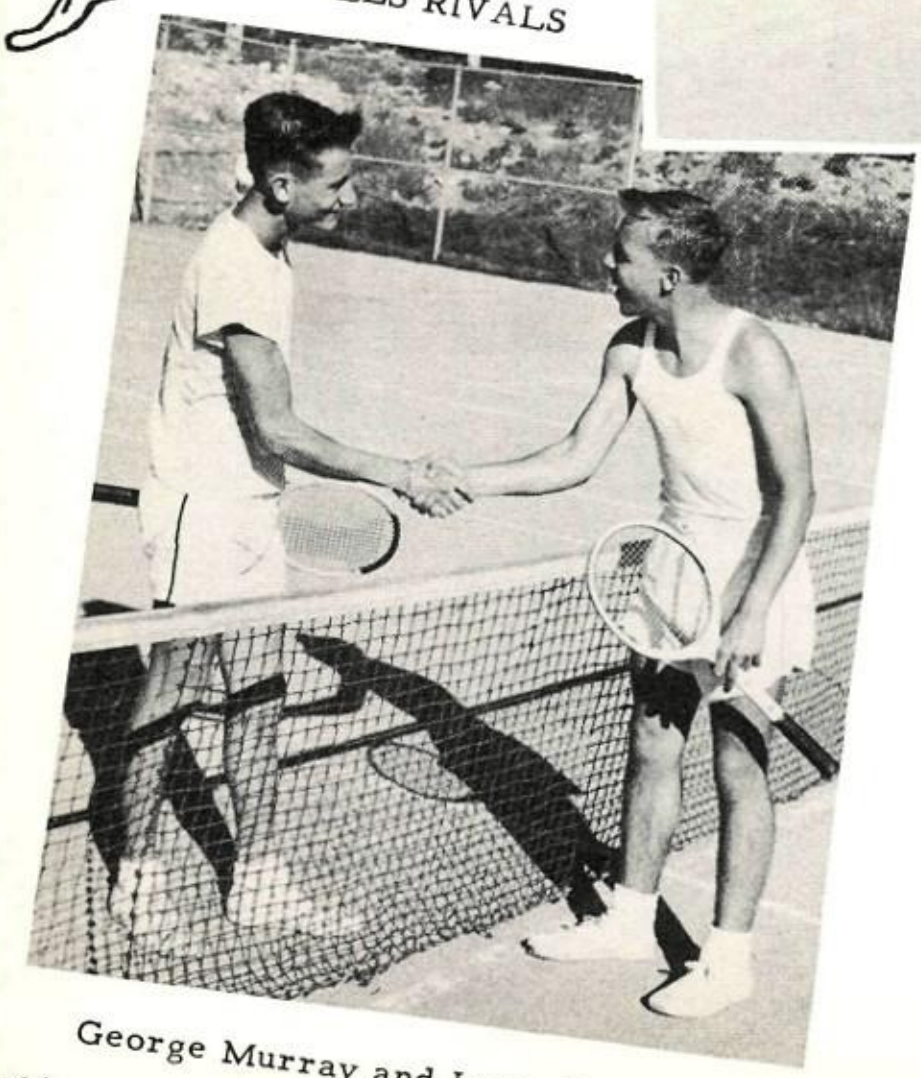

George Murray and Jerry Copeland

WEBB WALLOPS ONE

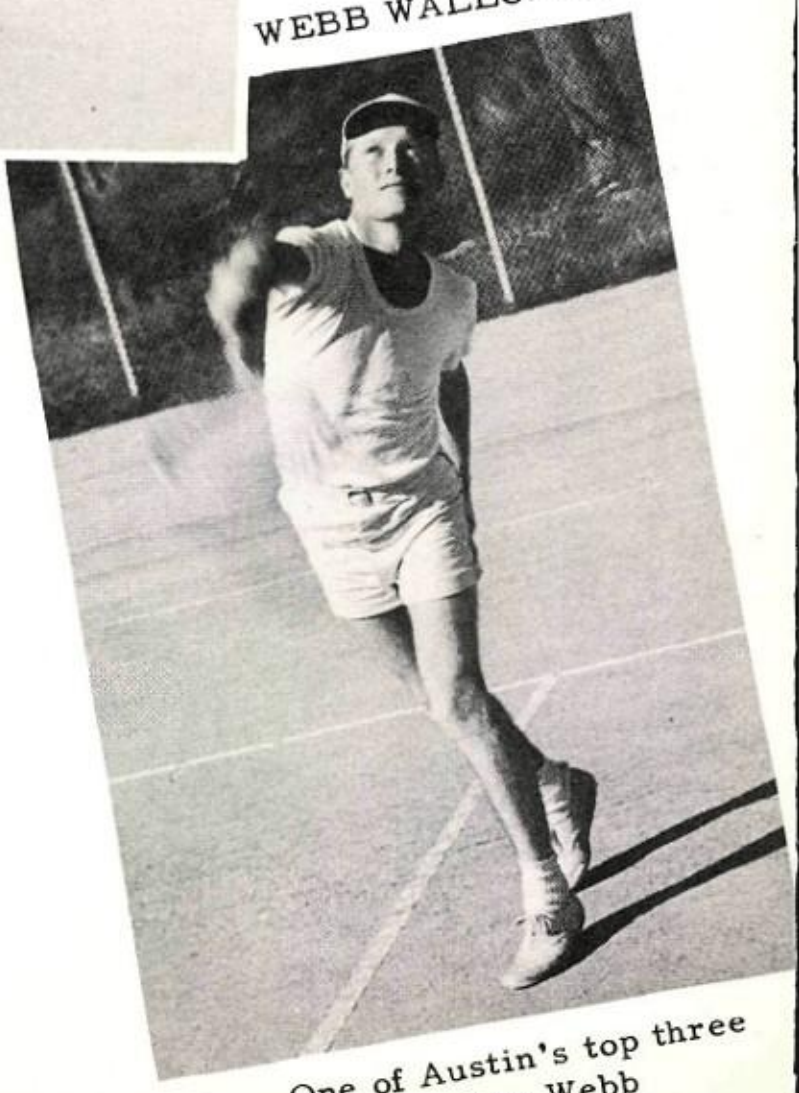

One of Austin's top three
George Webb

NORMA IN HOT PURSUIT

VERSATILE

Susie Shuck

ne of Austin's stand-outs
Norma Jane Phelps

Downing Smithville in
e first meet, eleven mat-
es to one, Austin went on
win over Lockhart, elev-
n matches to none, and
er Waco, seven matches
four. The big gun of
ustin's fine racket swing-
s was Walter Johnson,
no won single matches
onsistently.

IMPREGNABLE

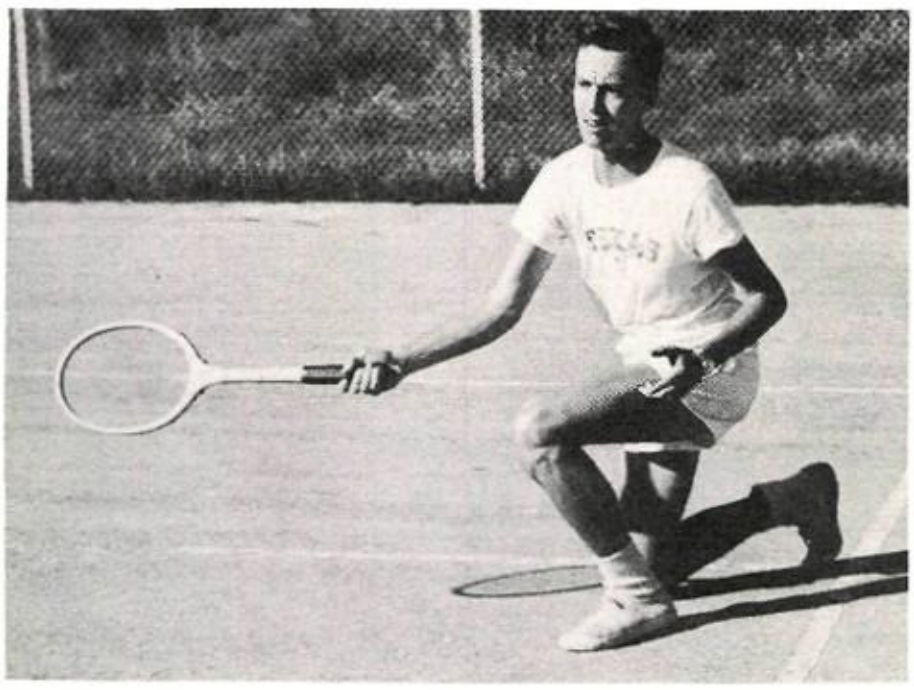

Maroons' top flighter
Walter
Johnson

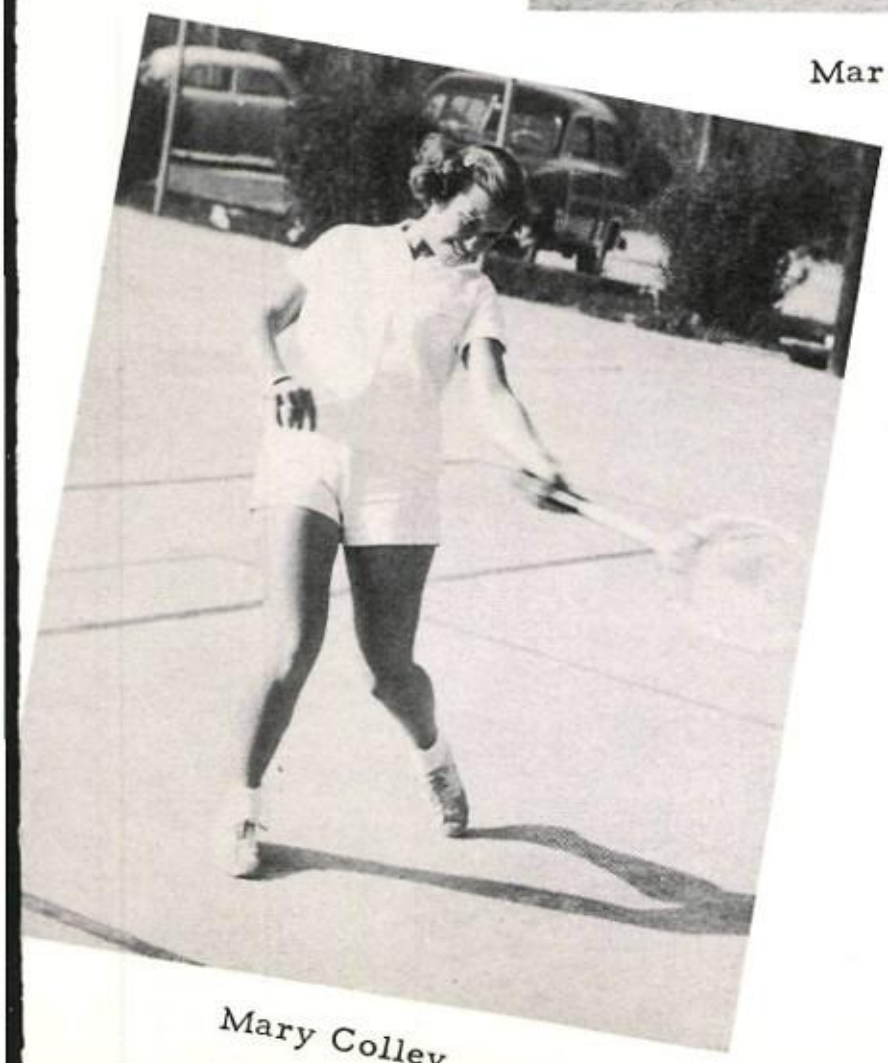

Mary Colley

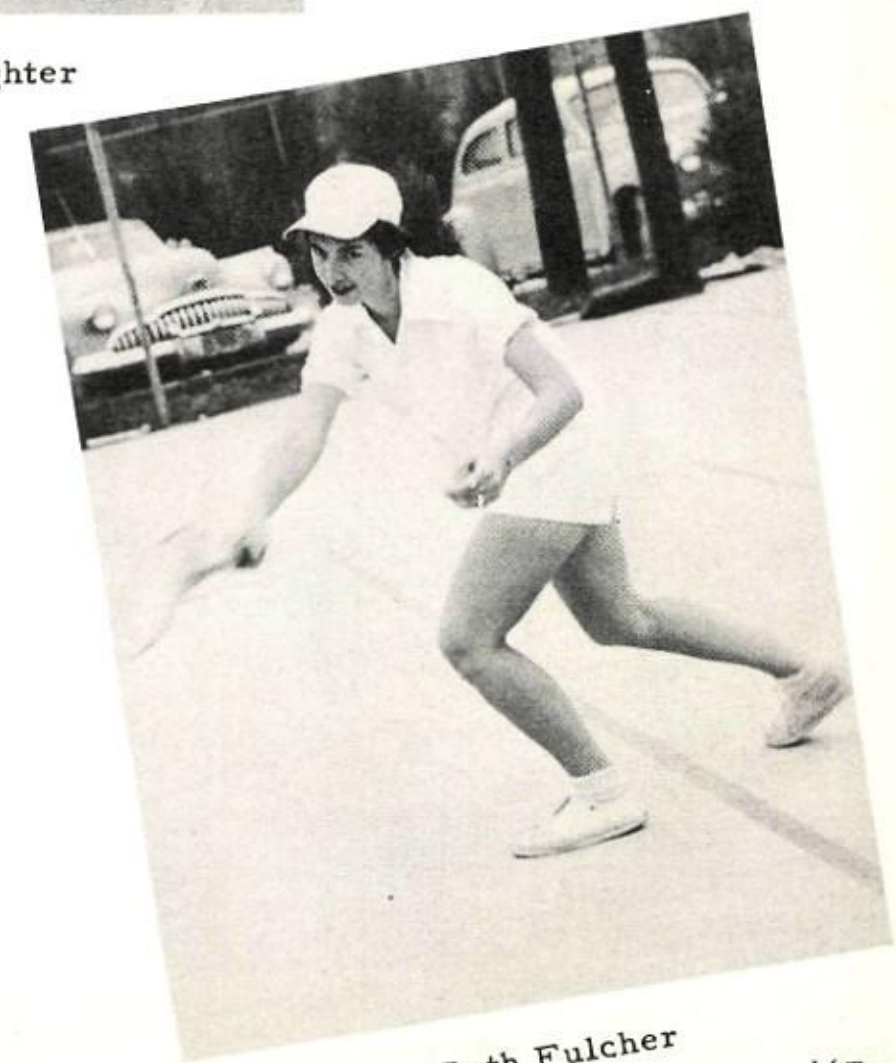

Ruth Fulcher

Swimming

AUSTIN MAROON TANKERS

Standing (left to right): Asst. Coach Bert Cox, Jim Swearingen, Ralph Jarman, Bill Pryor, Bobby Johns, Jackie Thomas.

Middle row: Ted Whatley, Tommy Woodmansee, Lamar Ealy, Jerry D'Arcy, Graham Wilson, Herbie Fisher, Sonny Fisher.

Front row: Benny Littlepage, Edward McKinnon, Leslie Giddens, and Roger Joseph.

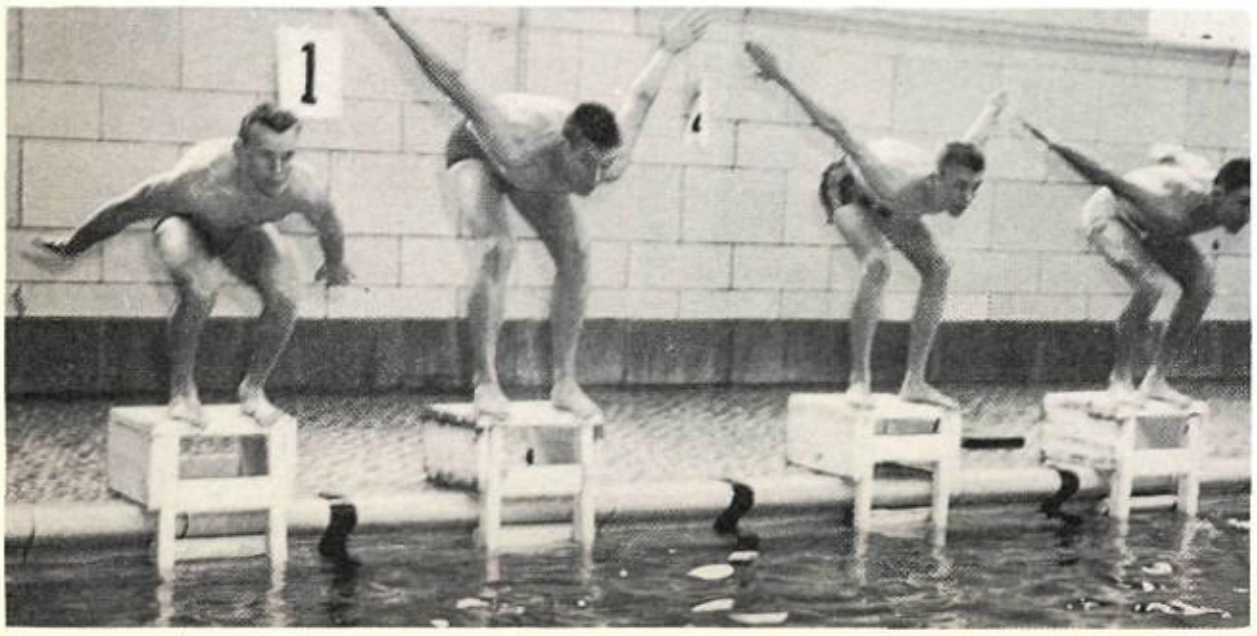

In placing first in the University AAU me and third in the state meet, the non-sch sponsored swimming team caught the fa cy of many an aqua enthusiast. Coach by Tex Robertson, the aquamen we paced by formidable Lamar Ealy, w placed consistently in free-style even Letters were provided by the team its which sponsored a tank dance in Nove ber for part of the proceeds. Worthy the recognition, the team hopes the sch will eventually sponsor its activities.

AUSTIN'S MEDLEY AND RELAY TEAM

(left to right): Sonny Fisher, Graham Wilson, Bill Pryor, and Herbie Fisher.

TWO OF A KIND. . .!

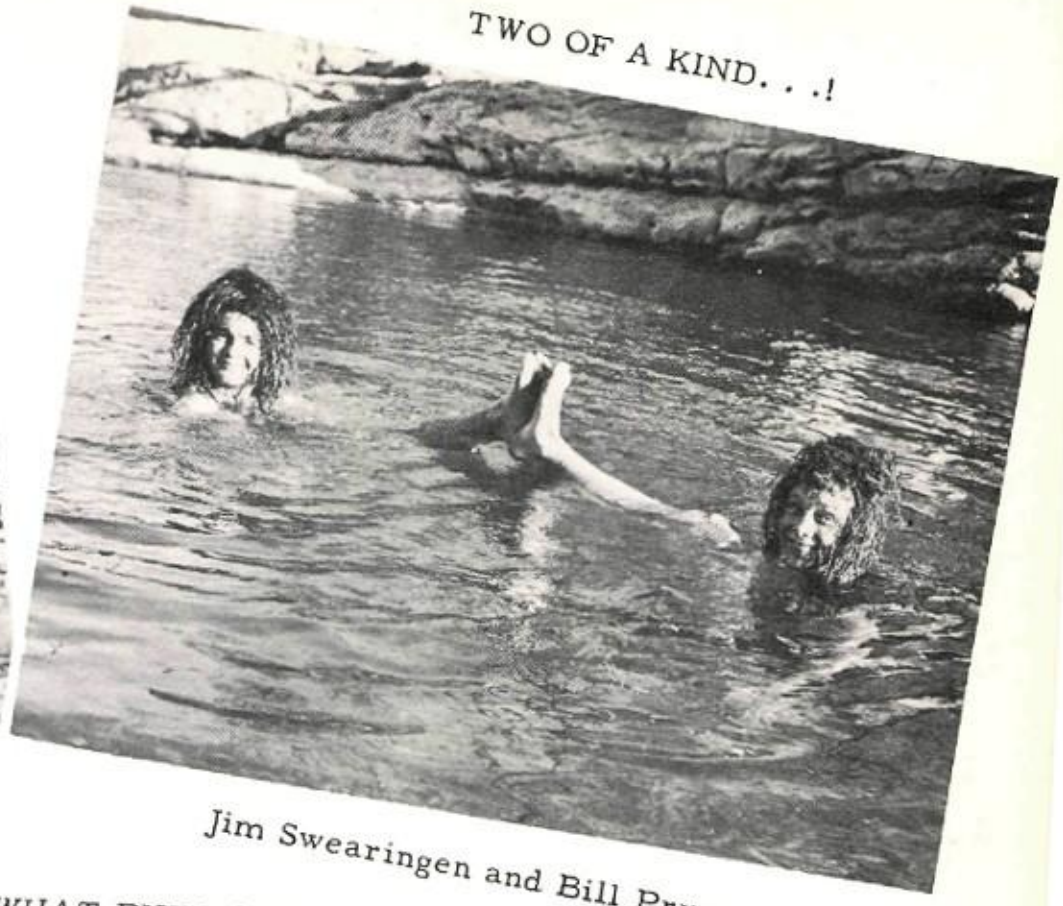

Jim Swearingen and Bill Pryor

WHAT FORM. . .WHAT PHYSIQUE!

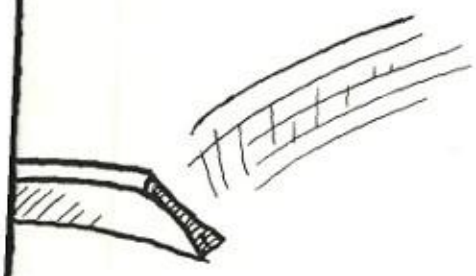

Graham Wilson and Jim Swearingen

WHAT HOPPENED. . .?

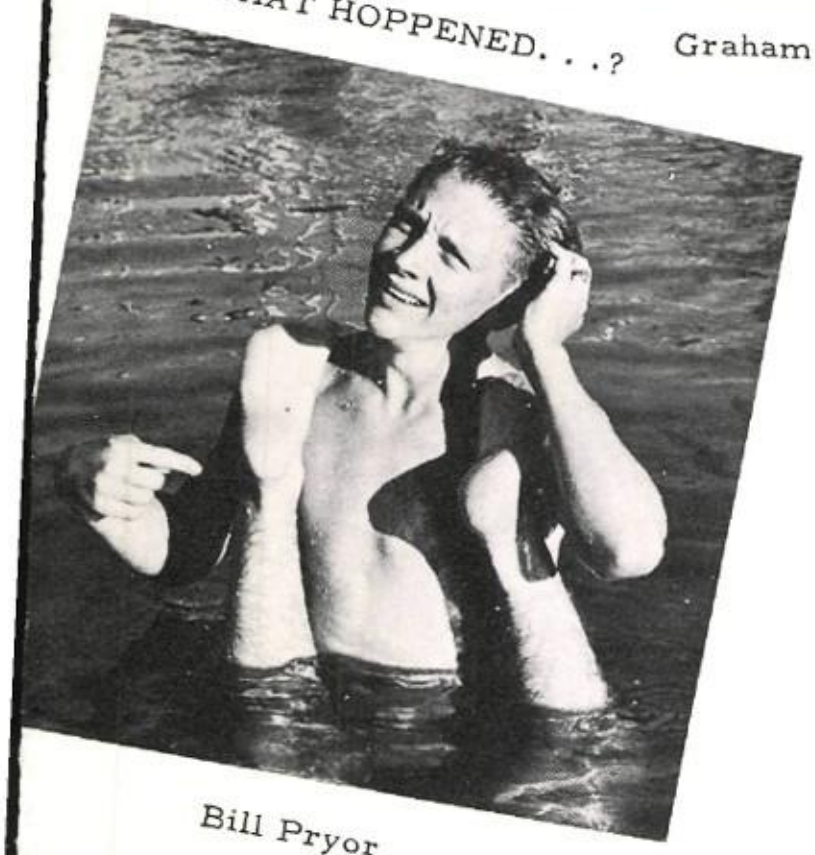

Bill Pryor

AUSTIN HIGH'S TANK LETTERMEN

First row (left to right): Wilson, Jarman, Pryor.
Middle row: Sonny Fisher, Herbie Fisher, Thomas.
Last row: Swearingen, Ealy, Woodmansee.

Golf

Left to right, Coach O'Dell, Edwin Kizer, Dan James, Walter Guttman, J. T. Seaholm, and Jimmy Dean.

In reaching the State Tourney, Austin High's seven men of golf were sparked by diminutive Edwin Kizer, the captain, who lost the State Championship Tourney 1 up and 19. Kizer highlighted the state driving contest with two 325-yard drives in placing fourth. Tommy Rice and Oland Harris lost in the first flight, while Seaholm, James, and Dean went out in the State semi-finals.

Intramurals

TENNIS SINGLES CHAMP
Ruth Fulcher

HORSESHOE CHAMP
Don Goodson

BOYS' INTRAMURAL DIRECTOR
Coach Milton O'Dell

While the men of great "beef and brawn" in Austin High are participating in Varsity sports, there is an entirely different field of athletics, complete with letters, to those not so gifted--the field of intramurals.

Sports offered are tennis, ping-pong, volleyball, golf, track, and softball. A point system is used in which 50 points are given for entering and participating in any one sport. 125 points are given for placing first and 100 points for placing second.

The number of points required for a letter is 250. Touch football, basketball, and softball are conducted under the same name of the Junior City League, through the courtesy of the Austin Recreation Department.

Seated (left to right): Lovey Nauert, Doris Paschal, Emily Anderson, Elsie Freeman, and Pat Howe.
Kneeling (left to right): Margaret Reynolds, Deane Craven, Rosemary Austin, and Wanda Mueller.

These energetic seven distinguished themselves by participating and placing in every event. Standing: Walter Guttman, Windy Smith, Don Goodson, and Arval Bohn. Kneeling: George Webb, Jimmy Cochran, and Walter Johnson.

GIRLS' VOLLEYBALL AND BASKETBALL CHAMPS

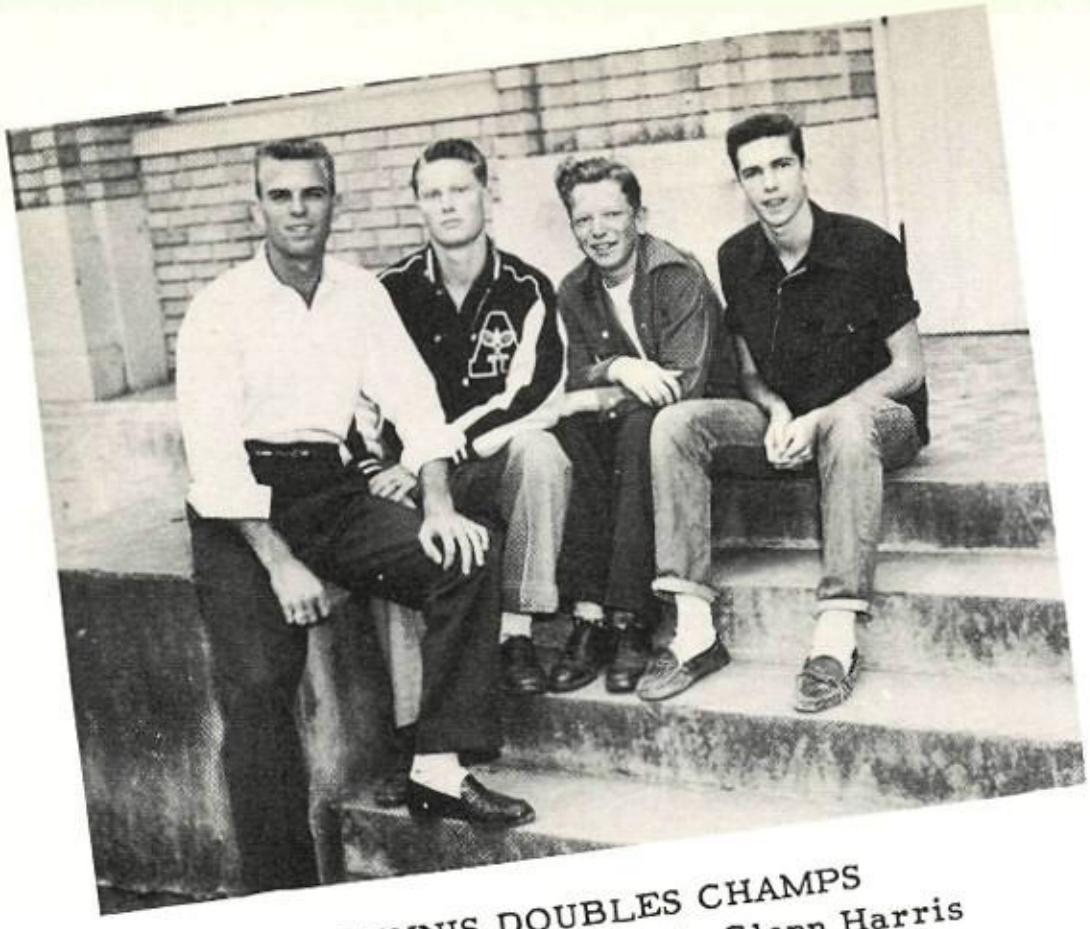

TENNIS DOUBLES CHAMPS
James Ray, George Webb, Glenn Harris
and Landrum Hickman

HORSESHOE DOUBLES CHAMPS
Carole Newberry and Ruth Fulch

HORSESHOE DOUBLES CHAMPS
Joe Ed Wilson and Don Deason

GIRLS' SPEEDBALL CHAMPS

Kneeling (left to right): Jo Ann Roberts, Claire Caswell, Erlyne Green, Nan Bray, Ruby Jo Cooksey, and Lillian Mahlmann.
Seated: Margie Schmidt, Shirley Sladek, Rita Krueger, Nonie Teneyuque, and Carole Newberry.

Girls' Intramurals Director
Miss Susan Hamilton

PING-PONG DOUBLES CHAMPS
Susie Shuck and Sybil Bruck

INTRAMURAL LETTERMEN

Top row: Coach Milton O'Dell, Walter Johnson, Joe Ed Wilson, Bob Mays, Landrum Hickman.
Middle row: Frank Grant, George Murray, Don Goodson, Walter Guttman, James Ray.
Front row: Arval Bohn, George Webb, Jimmy Cochran, and Windy Smith.

PING-PONG SINGLES CHAMP
Cynthia Heath

Features

Adventures of the Arabian Nights... thrilling dances and spectacular scenes of the May Fete seemed small compared to the moment when our King Kissed our Queen.

·BASKARA·

My Graduation Daze!

Men from Mars? No, just Ross Anglin, Mary Helen Hall Betty Robinson, Jo Ann Kullenberg, and "Ape" Nemir on Senior Day.

"Unhand me, villain!" shrieks Micky to Ben Jack, as Lucy Ann and Charlie look on

Pat, Miss "K.", Eddie, B
sy, Johnny, Alice Ann,
Don Ray stomping ou
"Ten Pretty Girls" at
Boy Scout Net on Se
nior Day.

Four of our gridiron stars corner Miss Snow under the trellis at the Senior Dance.

A hill-billy quartet composed of W.U. Light, Bill Jenkins, Charlie Sobeck, and Ben Jack Linney serenade us at the Senior Banquet with "That Good Ole Mountain Dew."

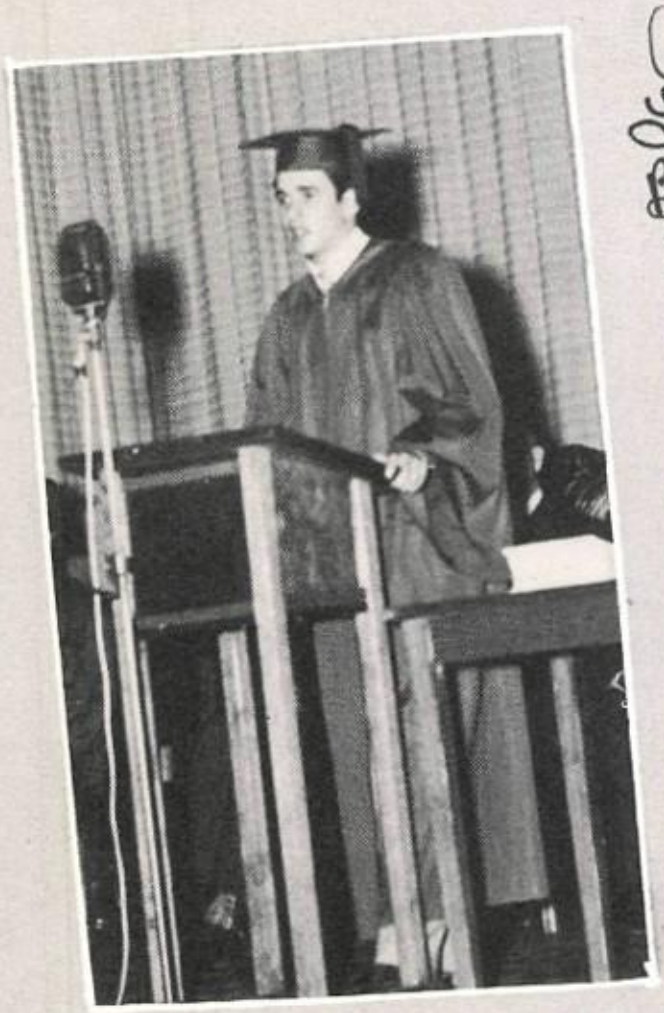

Charlie Sobeck's earnest words inspired us on commencement night.

A bunch of "grads" whooping it up out at the Hill Top after receiving their diplomas on graduation night.

COMET

Bette Woods, Gretchen Bohn, Barbara Burr, Jayne Darsey and Georgeanne Perry hula at the Comet Carnival, which was first on the calendar of a year packed full of exciting events.

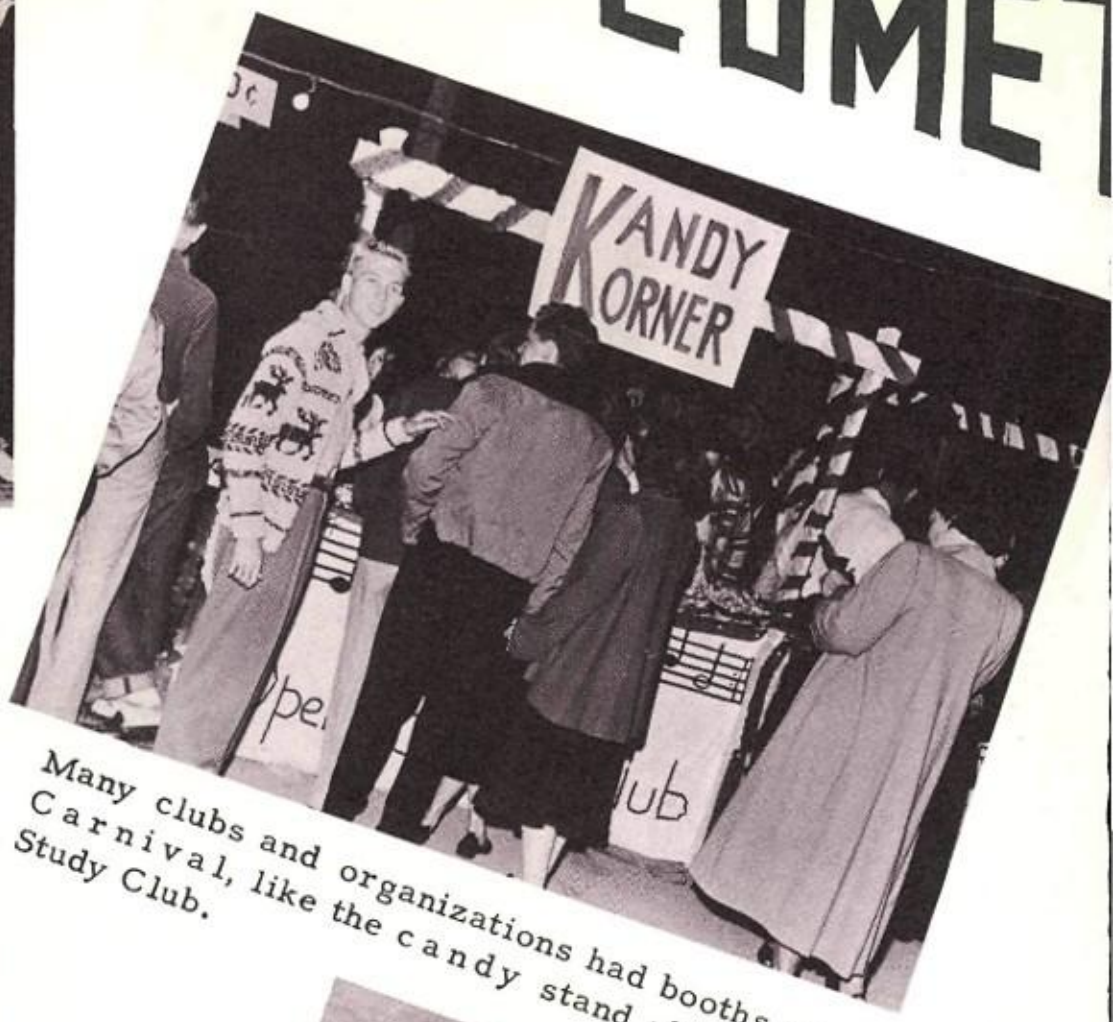

Many clubs and organizations had booths at the Carnival, like the candy stand of the Opera Study Club.

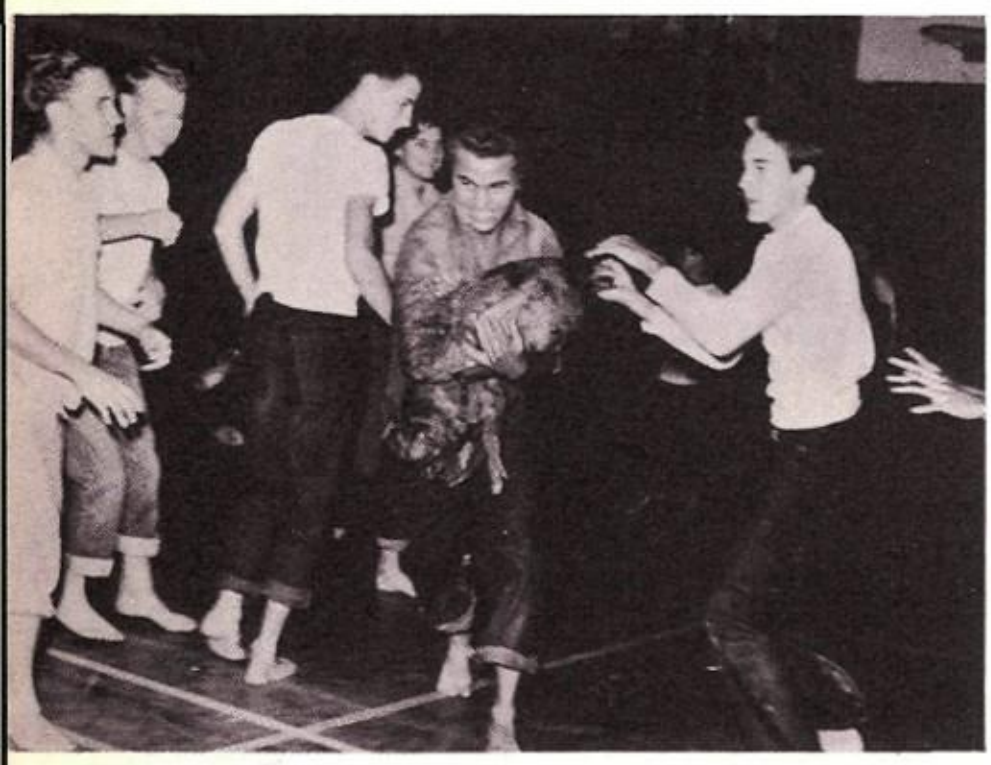

Squeals, yells, and the patter of little (?) feet filled the gym during the greased pig contest one of the most popular features of the Carnival.

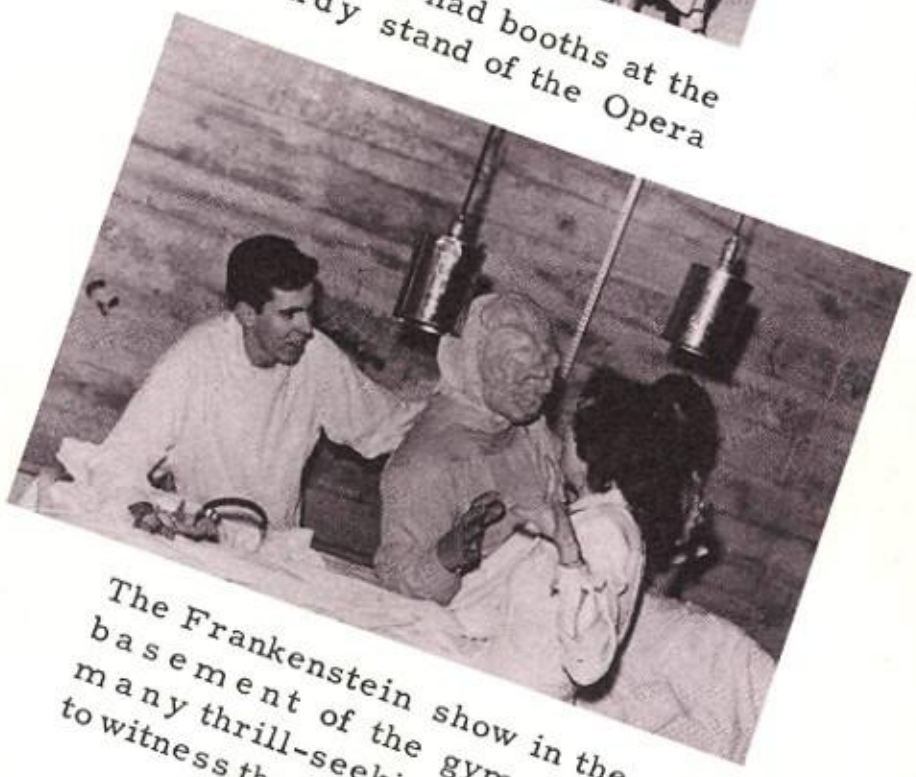

The Frankenstein show in the basement of the gym drew many thrill-seeking students to witness the weird goings-on.

Also early in the school year came the Student Council elections, heated campaigning speeches in assembly, and suspense-filled run-offs.

Football season held no small place in the fall's activities. Many were the exciting moments we watched with throbbing hearts as one of our boys made a dazzling run, or the team answered our cries of "Hold that line!" with a brick wall.

Before each out-of-town football game there were hours of preparation by leaders, who painted scores of "fight" signs.

CAVALCADE

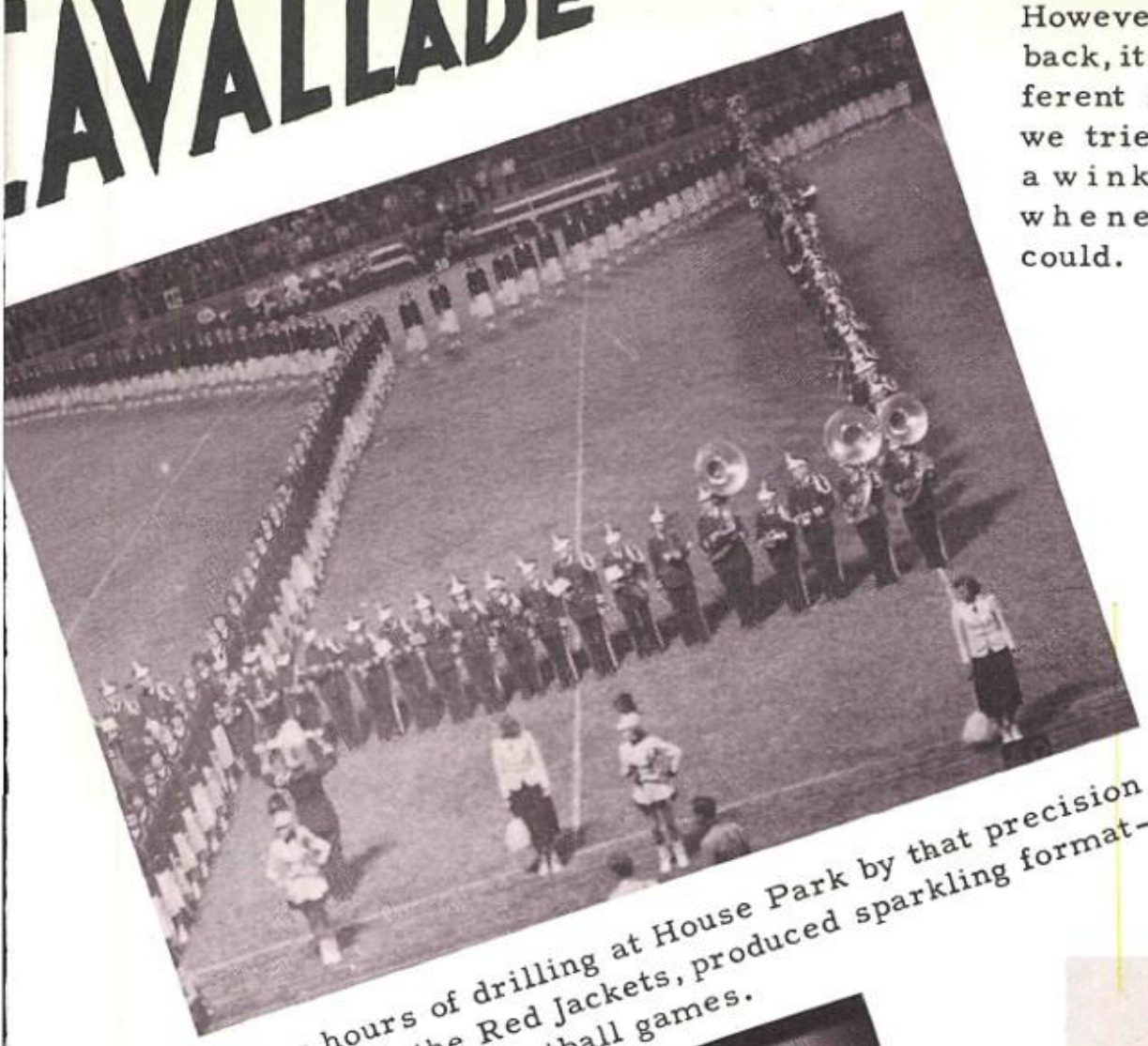

However, coming back, it was a different story, and we tried to catch a wink of sleep whenever we could.

Long hours of drilling at House Park by that precision pep team, the Red Jackets, produced sparkling formations at all the football games.

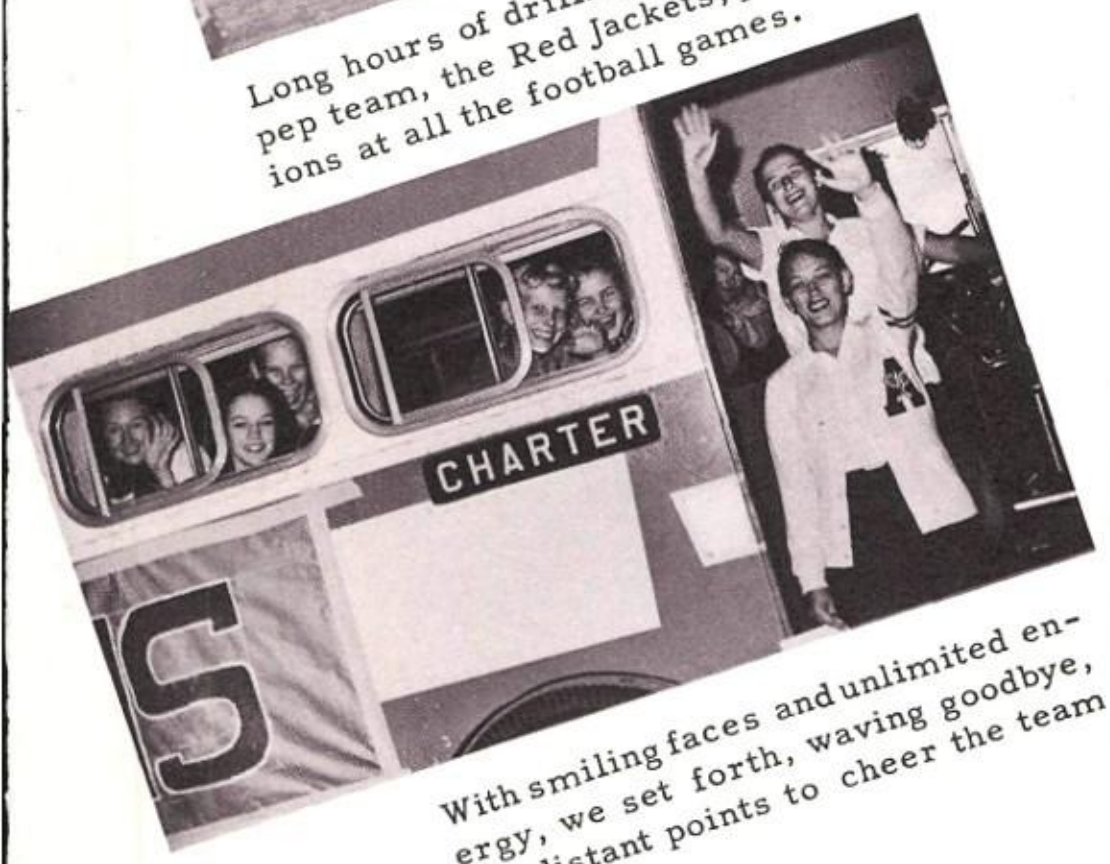

With smiling faces and unlimited energy, we set forth, waving goodbye, for distant points to cheer the team to victory.

On the way to Galveston, we stopped by the San Jacinto Battleground and visited the Battleship Texas.

November 18 meant Color Day at A.H.S. with almost everyone wearing some combination of maroon and white.

November meant deer season, too, and the call of the wild was answered by many of Austin High's sportsmen. Some were even lucky enough to bag a buck or two.

14. Each year around Christmas, the choral department presents the Christmas pageant, which tells the beautiful story of the birth of Christ in music.

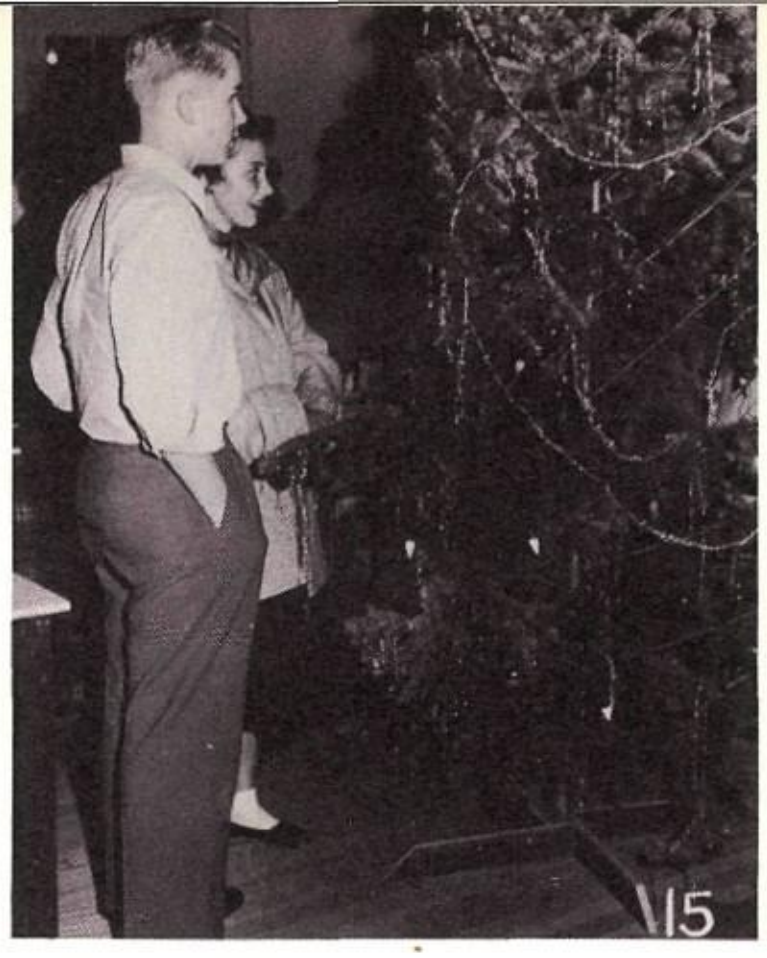

15. We remember the advisory Christmas parties, exchanging presents, and wishing each other "Merry Christmas.

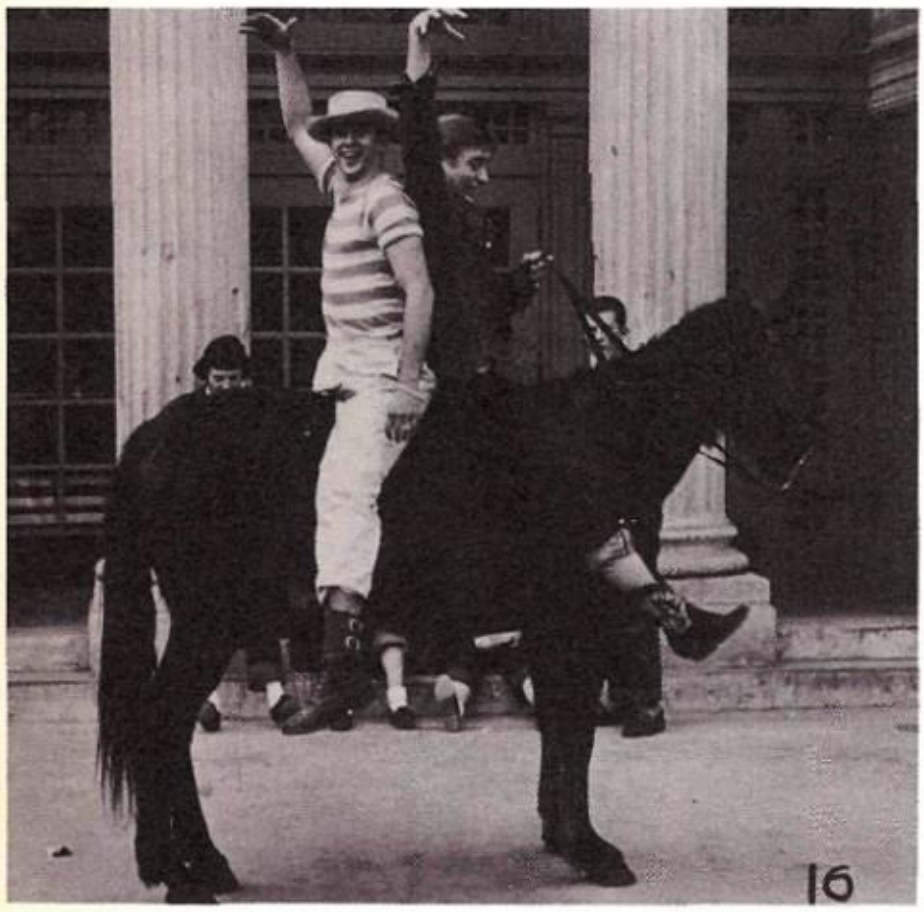

16. In February came one of the wildest senior days within our memories . . .fun, laughs, and the ka-raziest people!

17. January 9, we discovered a new beauty in our midst, appearing in the "Now and Then" style show- - - -Miss Bobbette Warren.

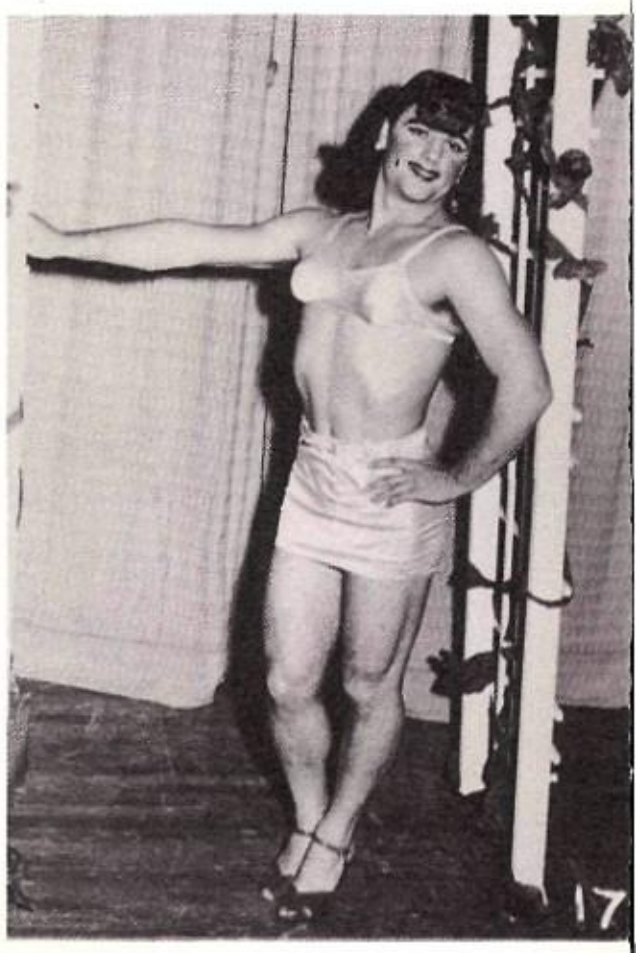

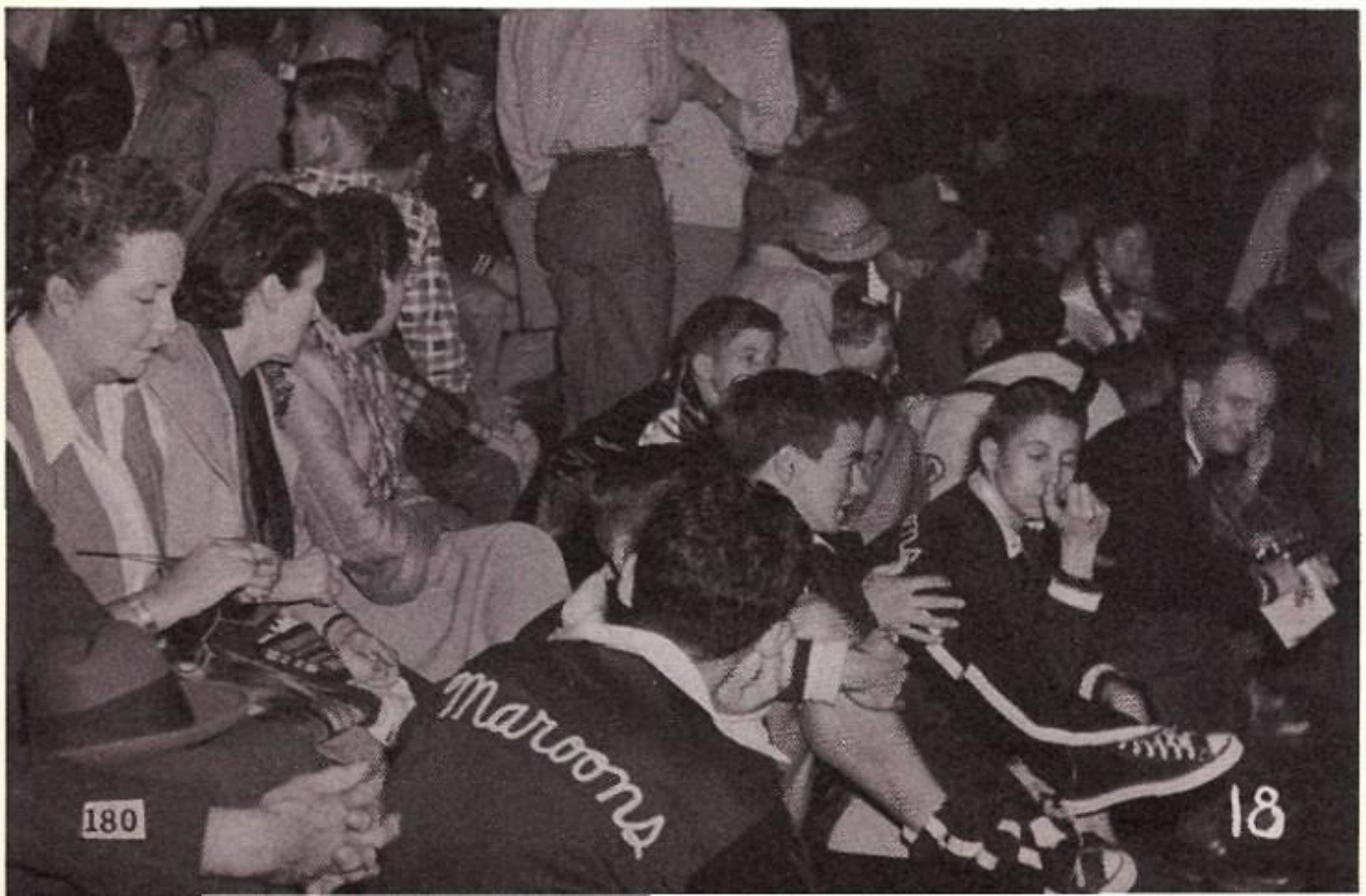

18. The late fall meant basketb season with all its thrills and clos fought games. During tense momer the boys on the bench were anxio to get into the game. "Miss Ma was always there backing the tea calmly knitting away, confident the ability of Mr. Burger and h boys.

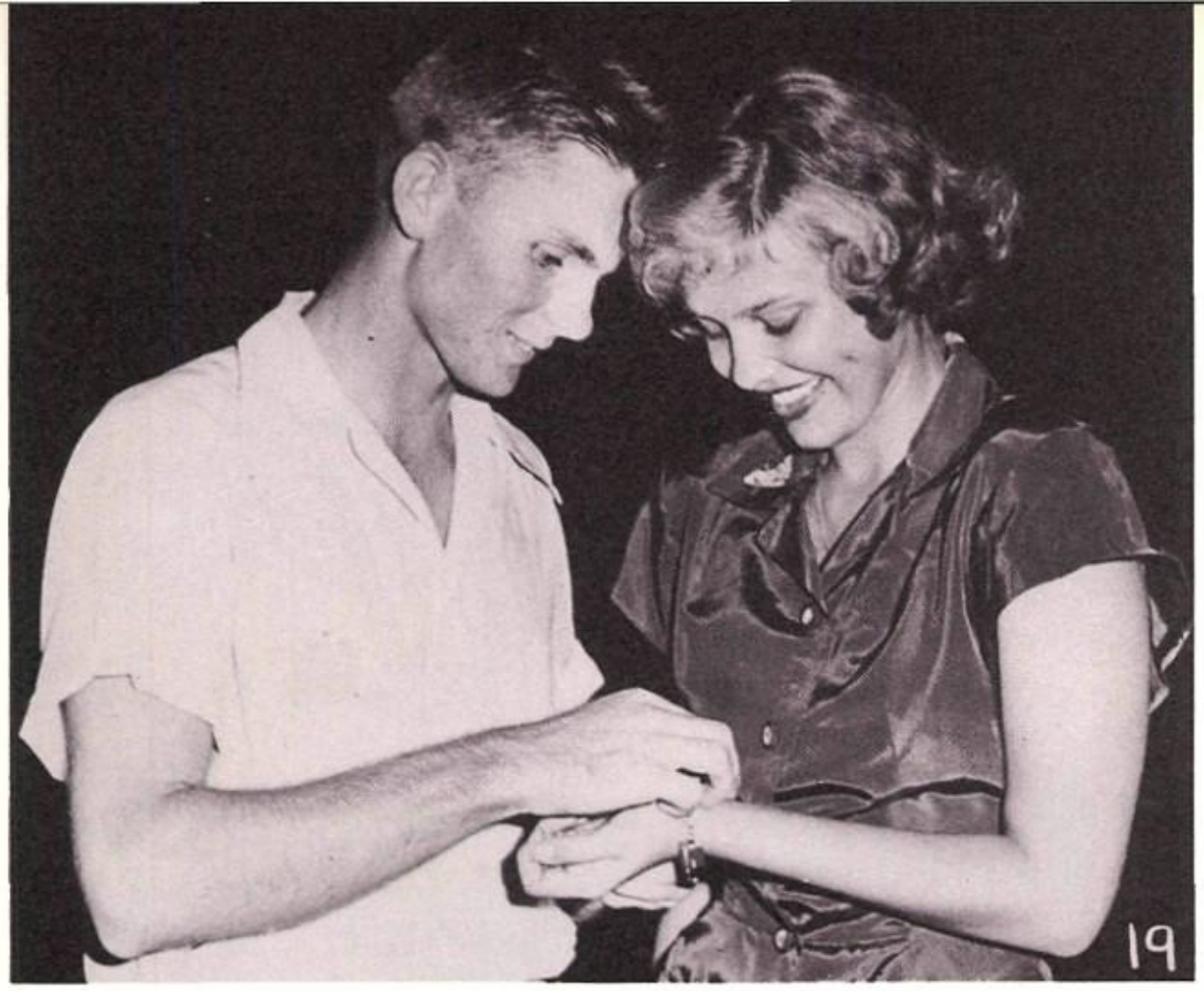

19. Harry Bengtson and Martha Zuch.

19-20. October 2-6 was Friendship Week. "Best of luck to a swell friend" became one of the most popular sayings in school as hundreds of friendship books were exchanged. The strains of "Friendship" greeted us each morning over the loud speaker. The end of Friendship Week brought the Friendship Dance, at which the presentations of Friendliest Boy and Friendliest Girl were made. Martha Zuch and Marvin Hocker were the pair chosen by the students this year.

Mr. Lawler, Sonny Fischer, Marvin Hocker, and Leslie Giddens

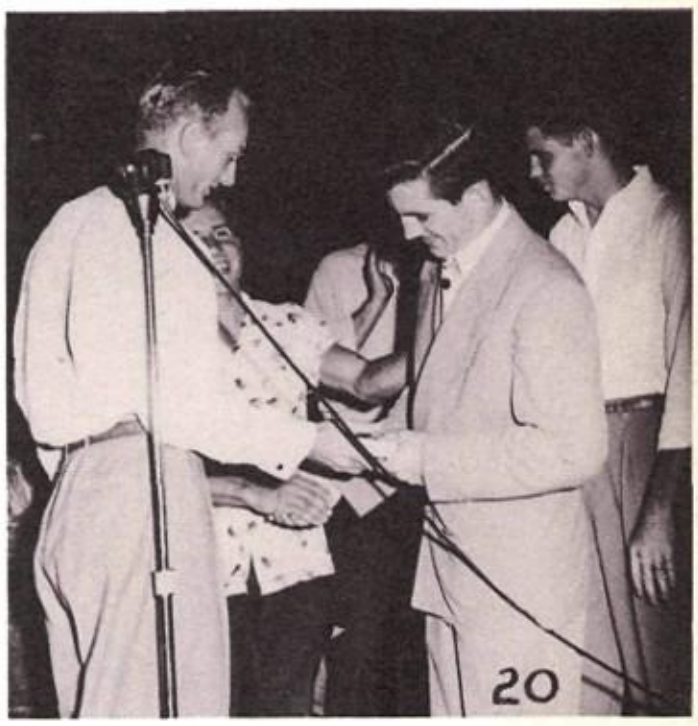

21. January 28 was the date of the Red Jacket winter formal. It was a big success with about 500 students turning out in their best bib and tucker.

Part of the floor show at this dance was the judging of the Posture Contest, First place winners were Debbe Horton, Barbara Burr, and Gail Gilbert.

Gail Gilbert, Debbe Horton, Barbara Burr

Maroon Beauty Revue

First Place
Sandra Johnson

Second Place
Norma Dean

Third Place
Nancy Ritter

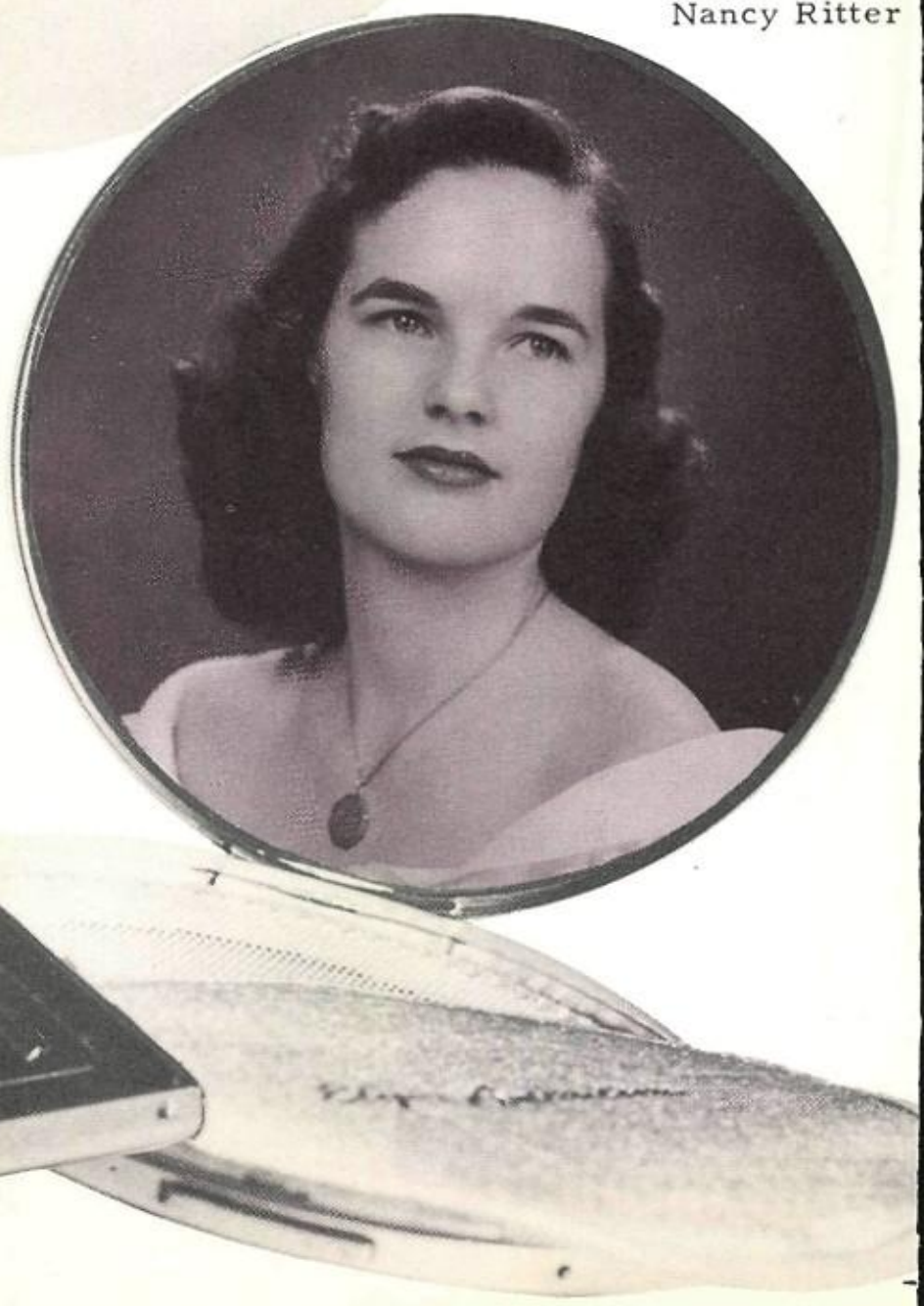

Senior Favorites

Martha Zuch

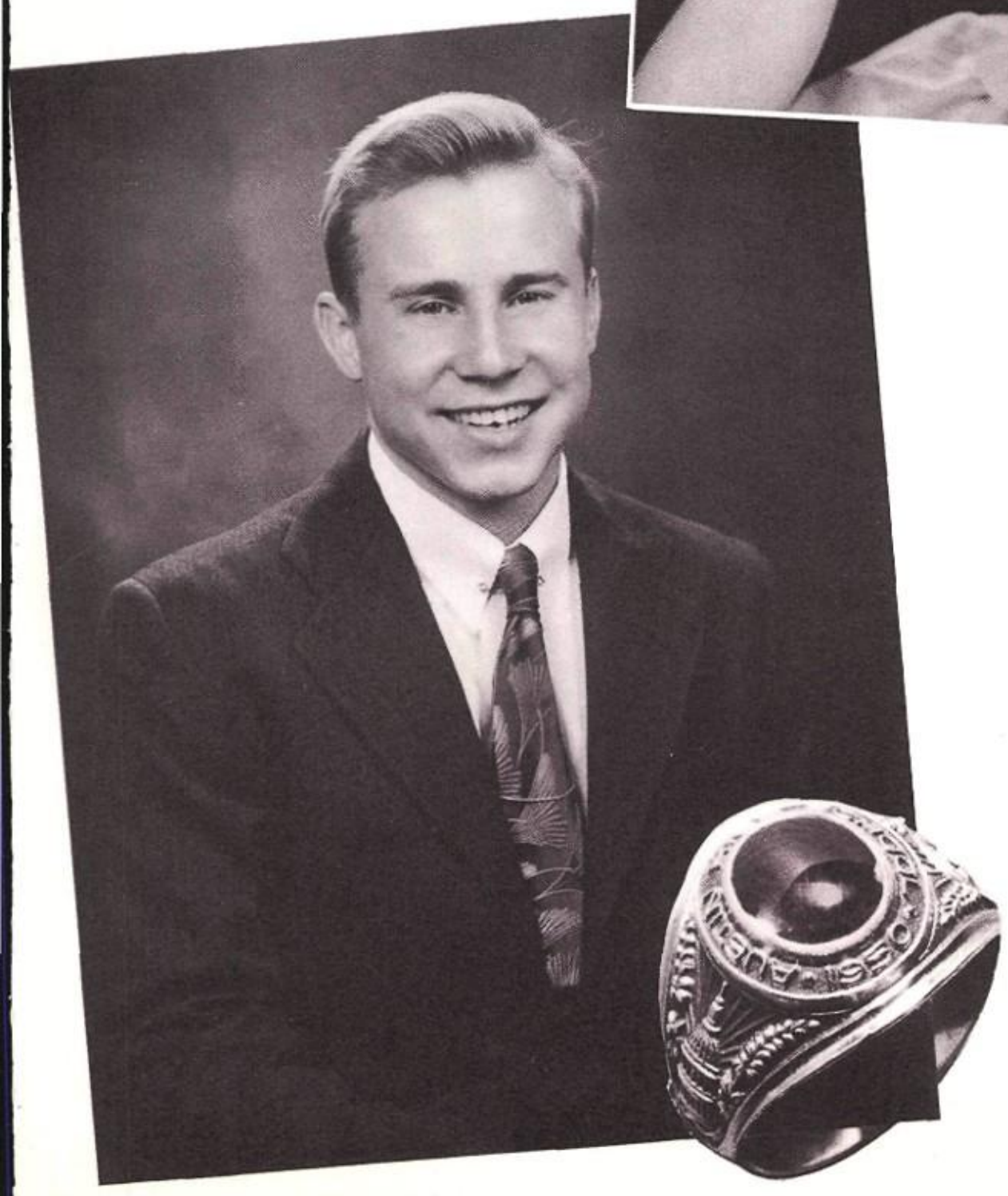

Sonny Fischer

Junior Favorites

Joyce Rydberg

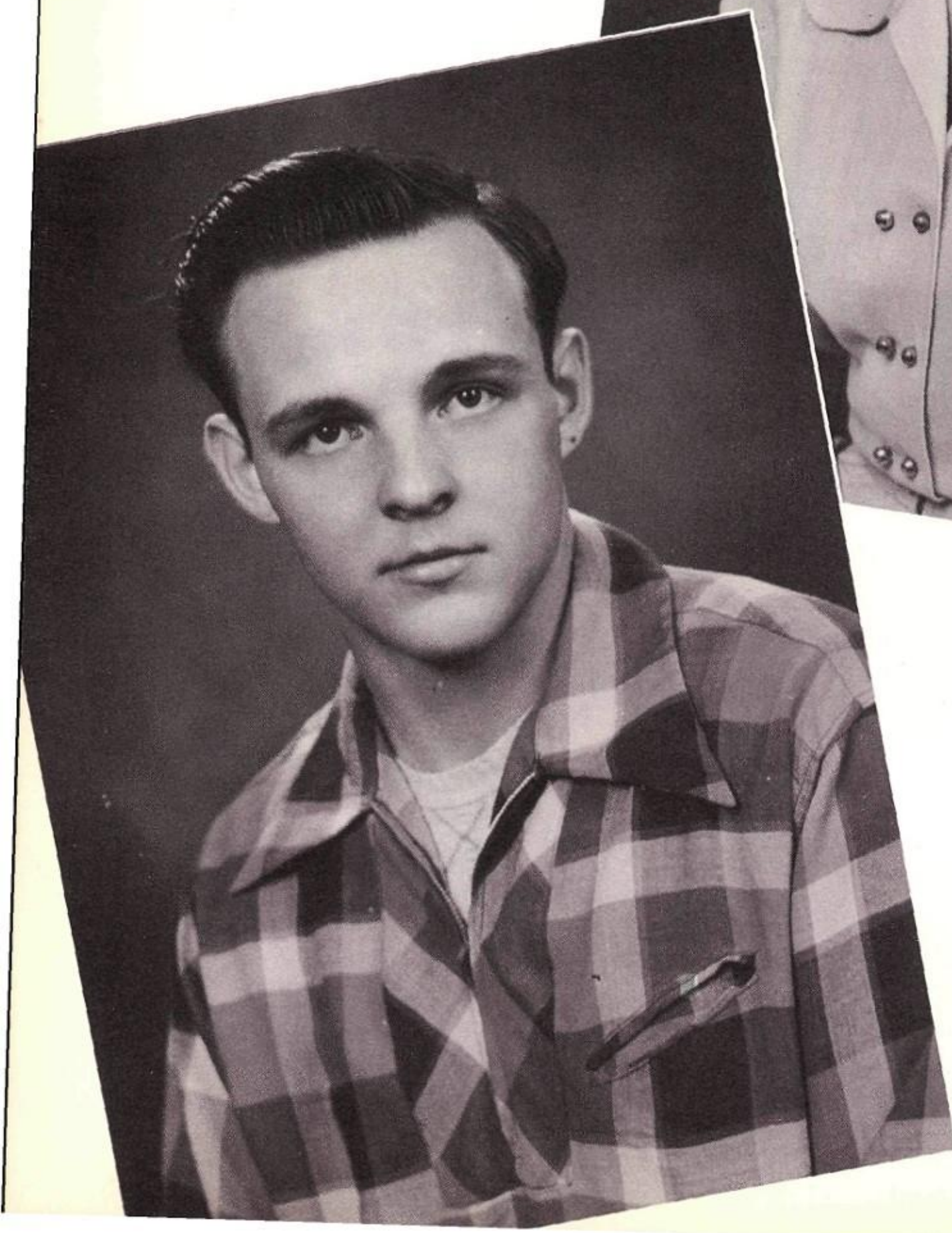

Morris Nelson

Sophomore Favorites

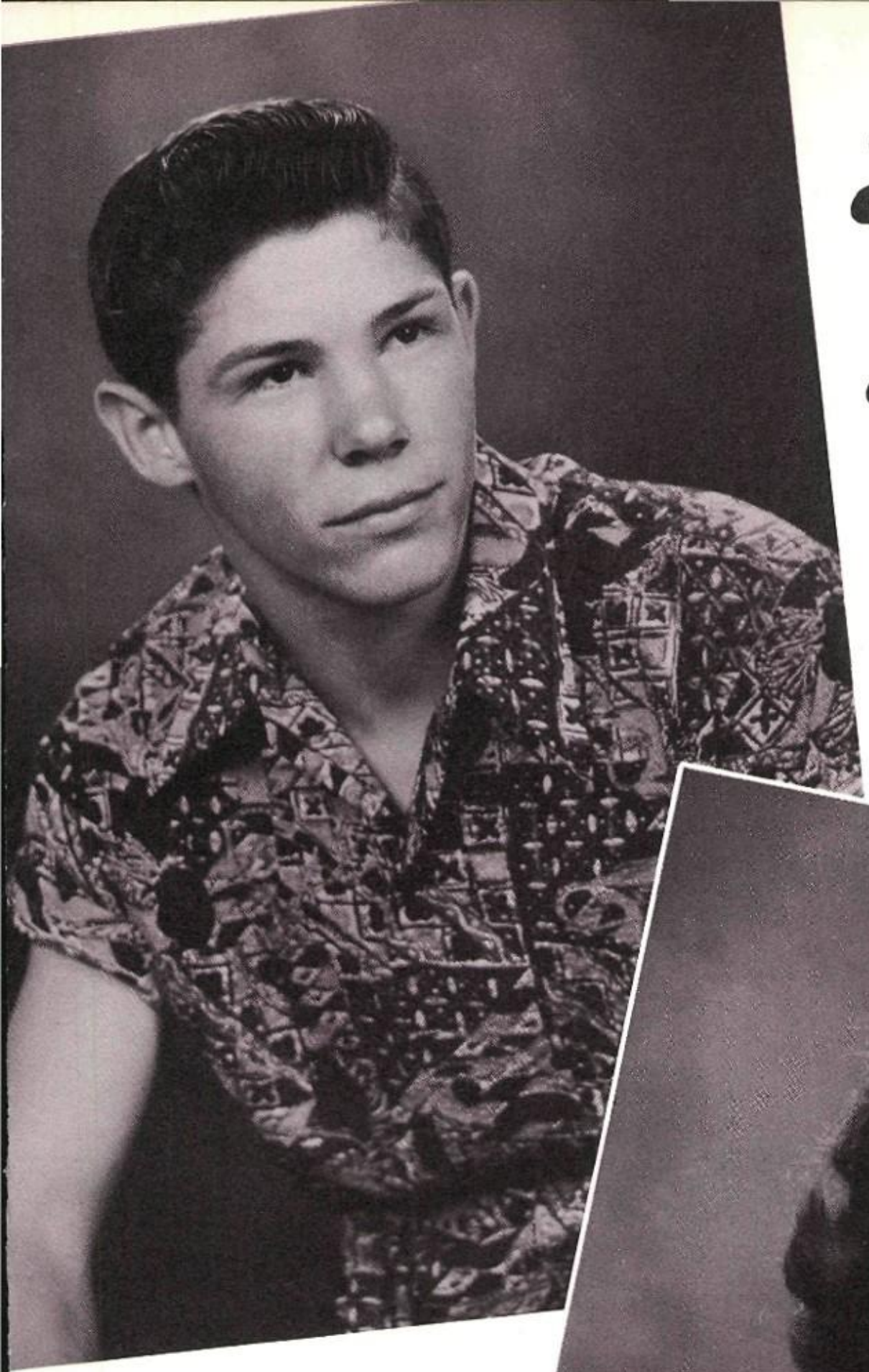

Delano Womack

Kathy Schulze

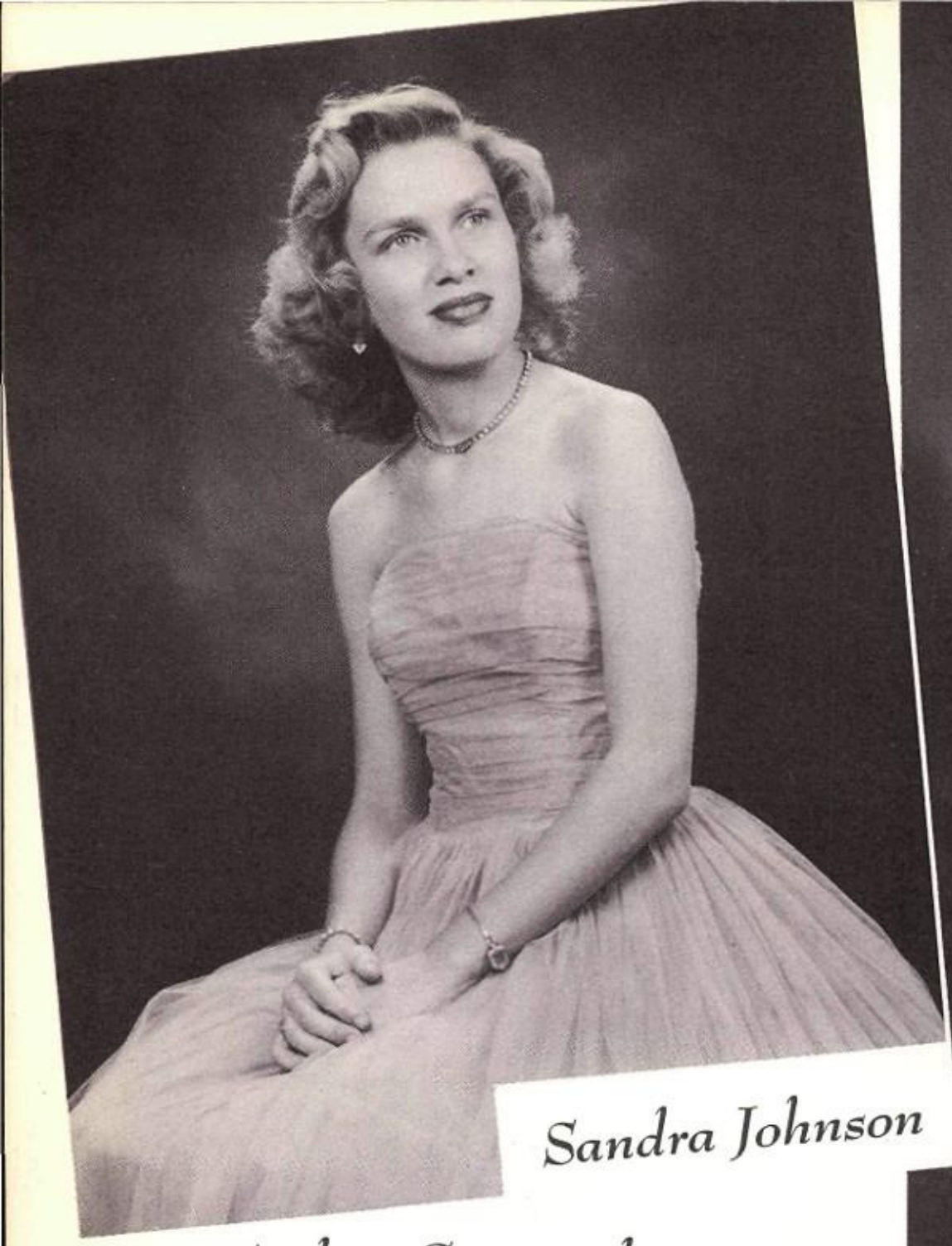

Sandra Johnson

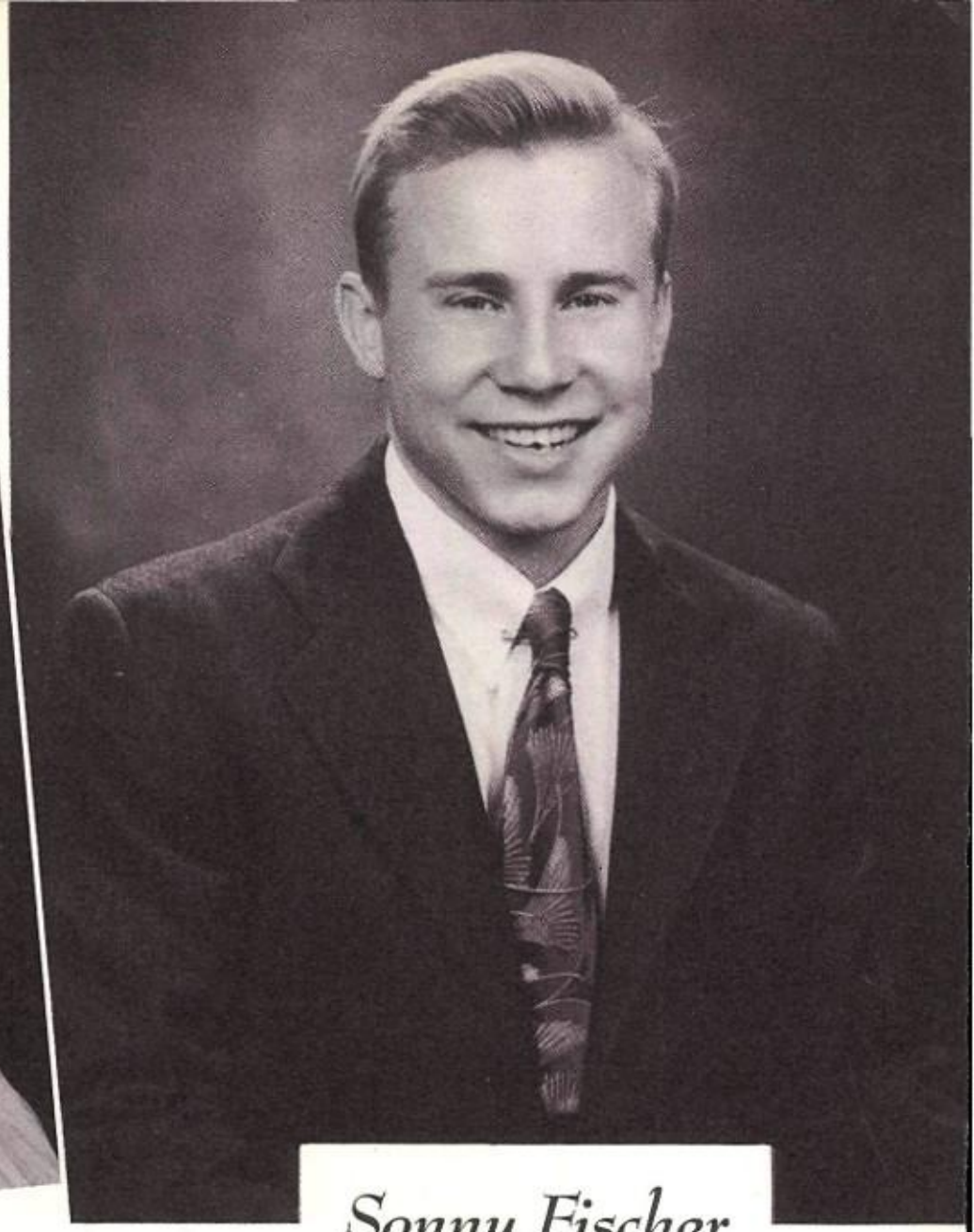

Sonny Fischer

Arthur Cunningham

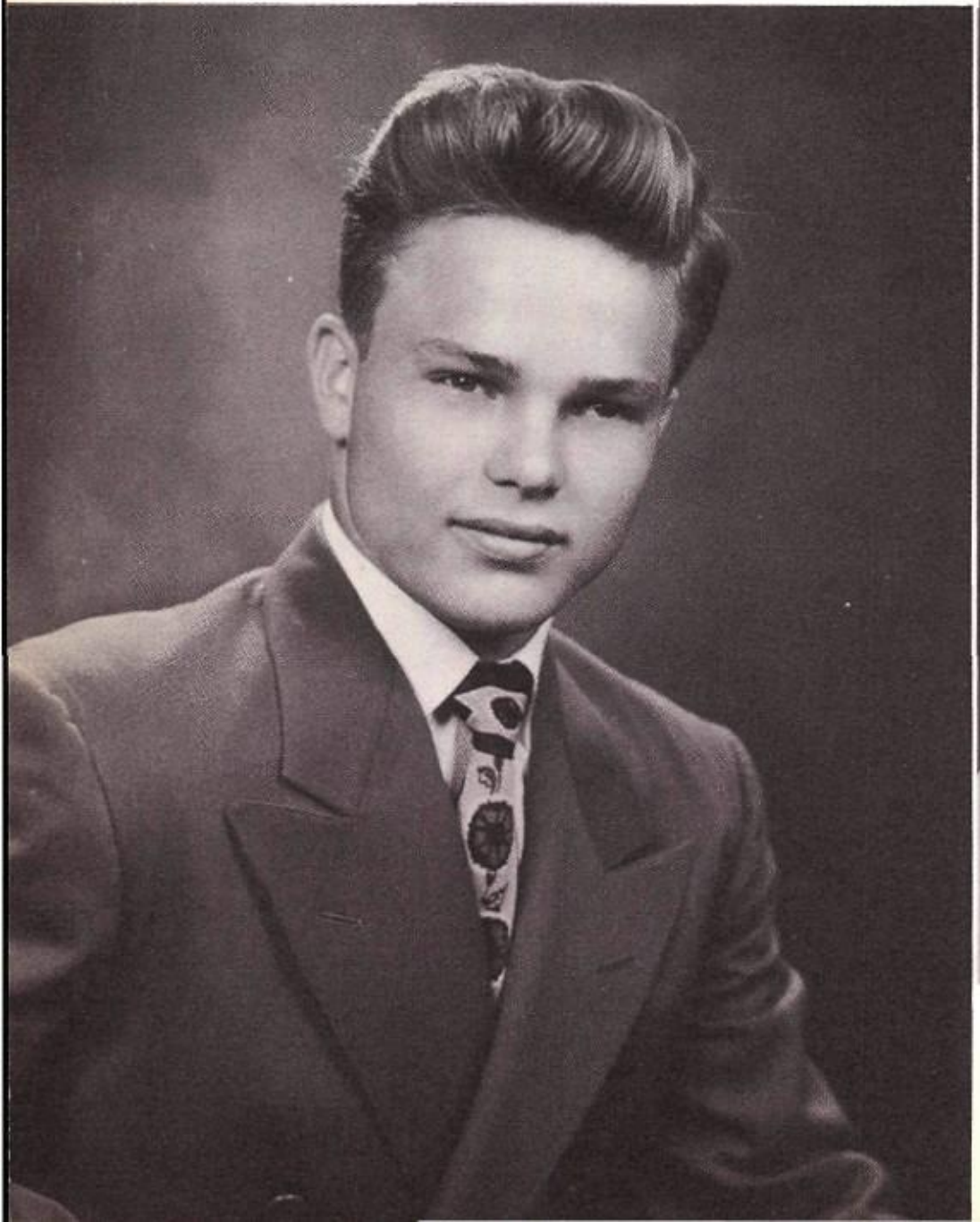

Jo Ann Crowell

King and Queen

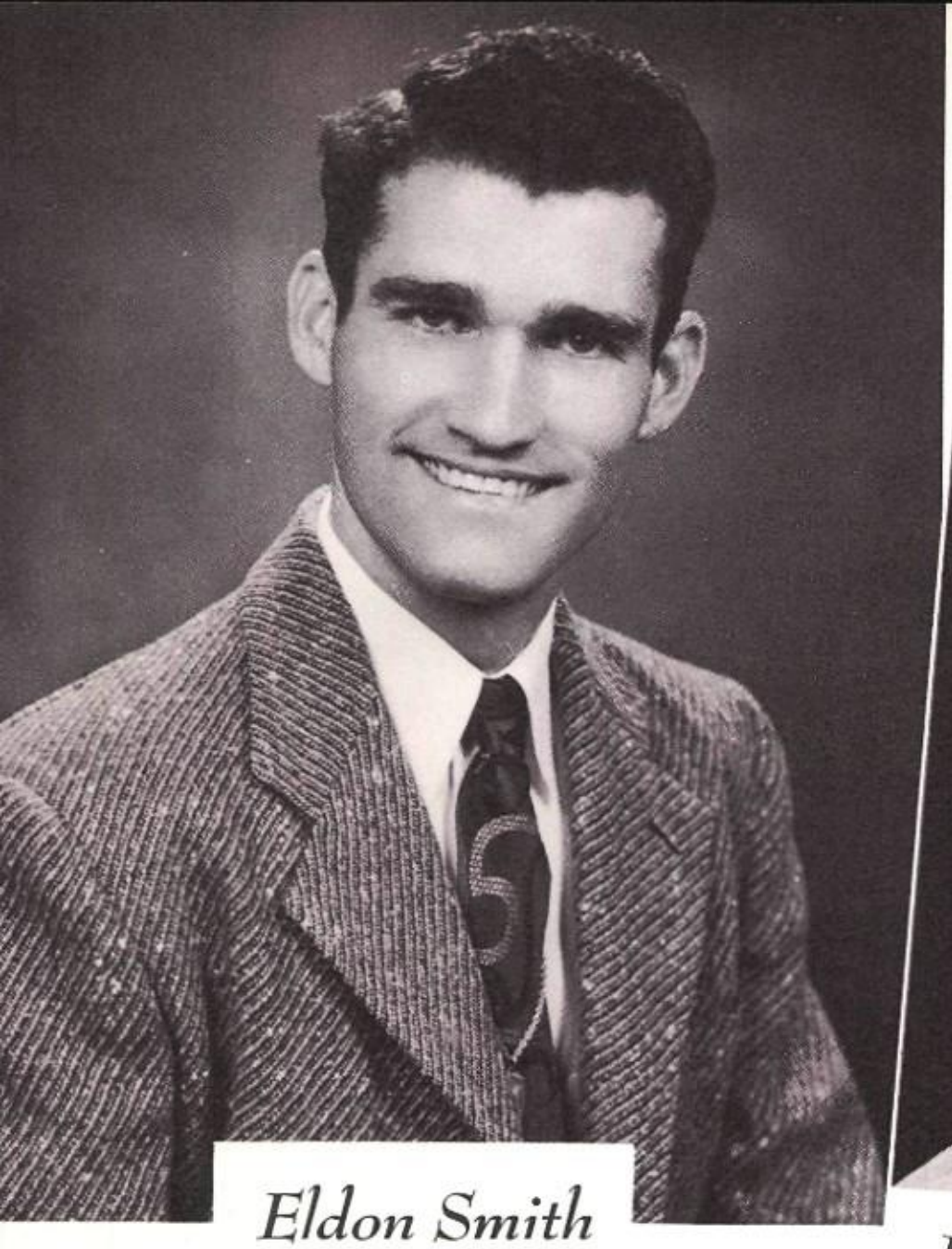

Eldon Smith

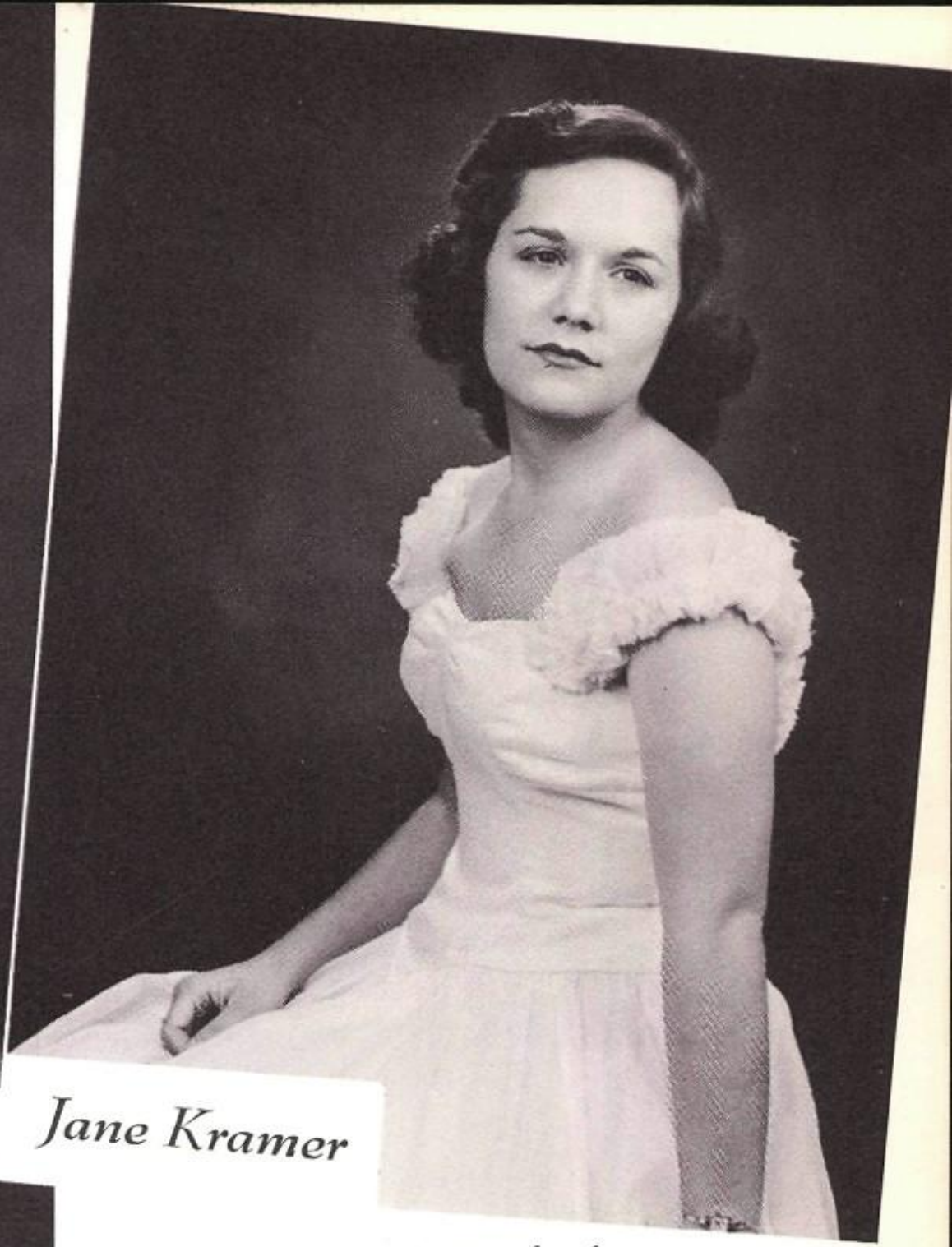

Jane Kramer

Eloise West

J. T. Seaholm

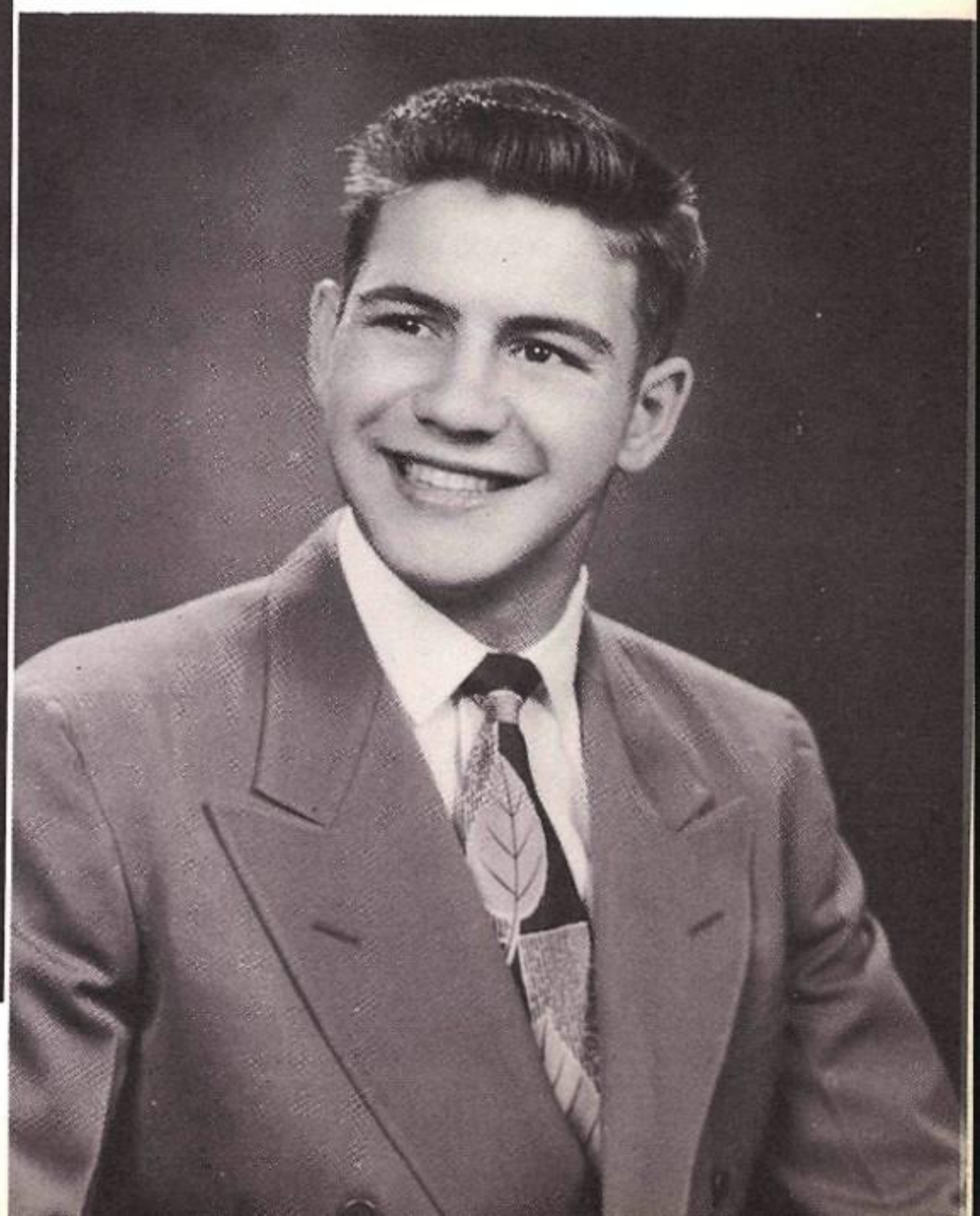

Nominees

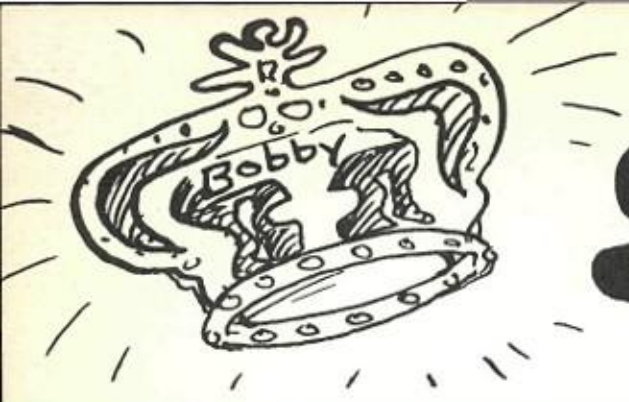

King

Bobby Warren

Martha Zuch

Queen

Clubs

...There are clubs to meet all interests...Be it sketching, singing, or science.

Bashara

Accounting Club

BETTY ATEN
BETTY BLACKBURN
FRANCES BRADDOCK
H. J. BROWNING
BILLIE BOX
JO KATHERINE CARTER
MARTHA CHRISTAL
CHESTER CLAYTON
KATHRYN DAVIS
BETTY JEAN DAVIS
LOIS DAVIS
RHODA DAVIS
JAMES DELFRAISSE
MARGARET FAUST
ALBERTA FISCHBECK
GERALD GARDENER
BETTY GOWER
HARRY GREEN
ROYCE GUNDERLOCK
PEGGY GUMMELT

Luther Allen, Parliamentarian; Marible Walenta, Reporter; Bill Dinsmore, President; Margie Walden, Vice-President; Doris Fromberg, Vice-President; Wyona Glenn, Vice-President; Lois Colley, Recording Secretary; Boots Boyd, Recording Secretary; Sandy Sandford, Corresponding Secretary.

Co-operation!! That is a by-word of the Accounting Club. During club meeting the members of this organization meet students of similar interests, take part in the democratic life of other young people, and study various business and professional careers. In addition to this, they have an opportunity to practice on different business machines, meet leaders in the business world and to develop creative leadership in business and community life. . .

JAMES HANKEY
OPAL HALLER
KENNETH HEALLEN
EUGENIA HUDSON
ANN JONES
DOUGLAS JOURDAN
LELA KAUPMAN
BETTY JO KNIGHT
OLLIE JEAN LANCASTER
JIM LANGFORD
NELDA LINDER
BETTY LOVEJOY
JAMES LOFTIS
JEANNETTE LYNCH
TOMMY MCCRUMMEN
MAMIE MORELAND
EDNA MERLE OVERSTREET
MURLENE PARKER
DORIS PEARCE
BEATRICE PEREZ
BARBARA PERRY
WANDA RABY
BETTY JO RANDOLPH
NORMA SHROPSHIRE
BETTY ANN SMITH
NANCY SMITH
RUTH TAYLOR
ARTHUR THOMPSON
JACQUELYN WALKER
MARTHA WALKER
MARY ANN SHANKS

Adda Dabba Polish

"The fork goes on this side of the plate. . ." So goes the Adda Dabba Polish club.

Barbara Darnall, Stanley Poole, Ellen Sue Rotsch, Rosie Holubec, Katie Hays, Jeanette Rogers, John Byrne, Evelyn Pollard, and Herbert Parker watch as Don Pritchett points out the correct use of silverware.

The name, Adda Dabba Polish, was not really invented by a tongue-tied person. It is modern for 'add a dab of polish'. In former years this club was only open to boys, but in the fall of 1949, the membership was opened to the lucky girls.

The main purpose of this club is to teach students to use a cake fork when eating cake, and not to lick their fingers even if they would like to have that little bit of juicy fried chicken.

Evelyn Pollard demonstrates correct introductions with Pete Petty and Betty Jo Stephenson. Stanley Poole, Don Pritchett, and John Byrne look on with interest.

Ballroom Dancing

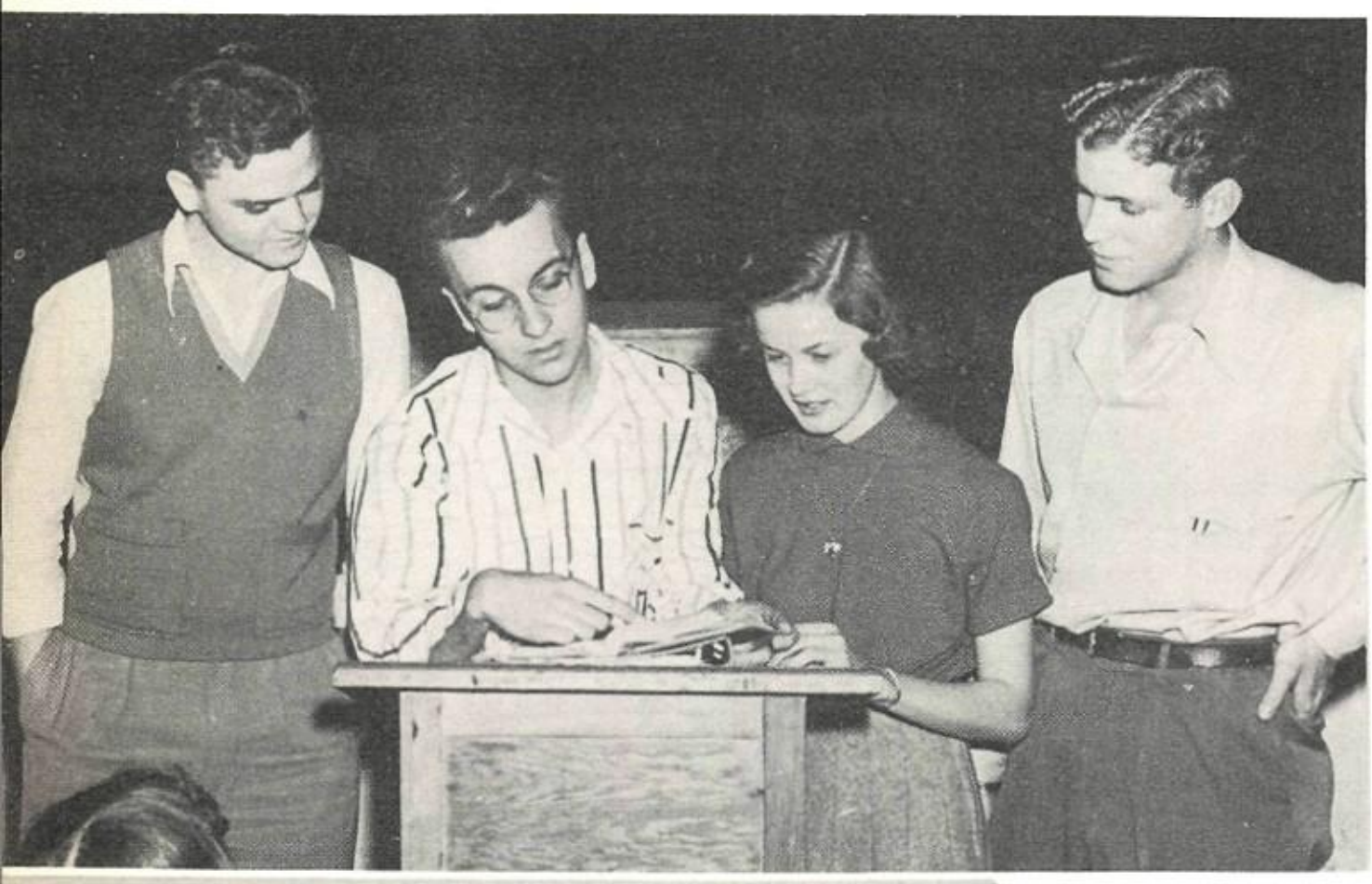

The Ballroom Dancing Cl
studies the social graces of ba
room etiquette, along with the ru
ba, samba, two-step, and the Ch
leston.

Discussing the latest dance st
are Jerry Patrick, Vice-Preside
Jerry Chandler, President; M
Lou Sanders, Secretary; and Ri
and Brawner, Sergeant at arms.

STEVE ALBLINGER
KENNETH ALDRICH
BETTY ALLMAN
JOE BALLANFONTE
BETTY BUNCH
DOROTHY CARLSON
PAT CARROLL
NORMA CHAPMAN
JOE COFFEY
BOB CUMMINGS
DELORES DERRICK
SHIRLEY DITTMAR
KENNETH EDMISTON
JAC FARMER
BETTY FEURBACHER
JOAN FLEMING
GLORIA GERLING
GWYNN GOLD
BILLY GROTE
K. D. GULLETTE
FAYE HEAD
GEORGE HILL
BOBBY HOLDER
TOMMY HOUSE
SARA HUDSON
JANET HUGHES
ALLEN INKS
BEVERLY KREUZ
FRANCES LEMOND
DORIS MC ANALLY
BETTY VON MARTIN
BOB MAYES
JUDITH MEISLER
JANE MELIN
BOB MILLER

ELLA ANN MILLER
EARL MORENO
JO ANN MORISEY
ROSELYN NEEDLEMAN
ANITA NORMAN
ROSE OWENS
JOE PARKS
ARTHUR PARSONS

FAY NELL PIGOTT
WARREN RICHBERG
AUDREY RIGSNEY
JAMES ROBERTSON
CARL RUNDBERG
BETTY RUSH
SANDRA SANDIFER
ELEANOR SCHULZE

CHARLES STRICKLIN
VERNON SWENSON
SHIRLEY TANENBAUM
JOHN WATSON
RANDY WHITE
REX WILDER
JOE WILSON

"Hey there, Babe! May I borrow your frame for this struggle?"

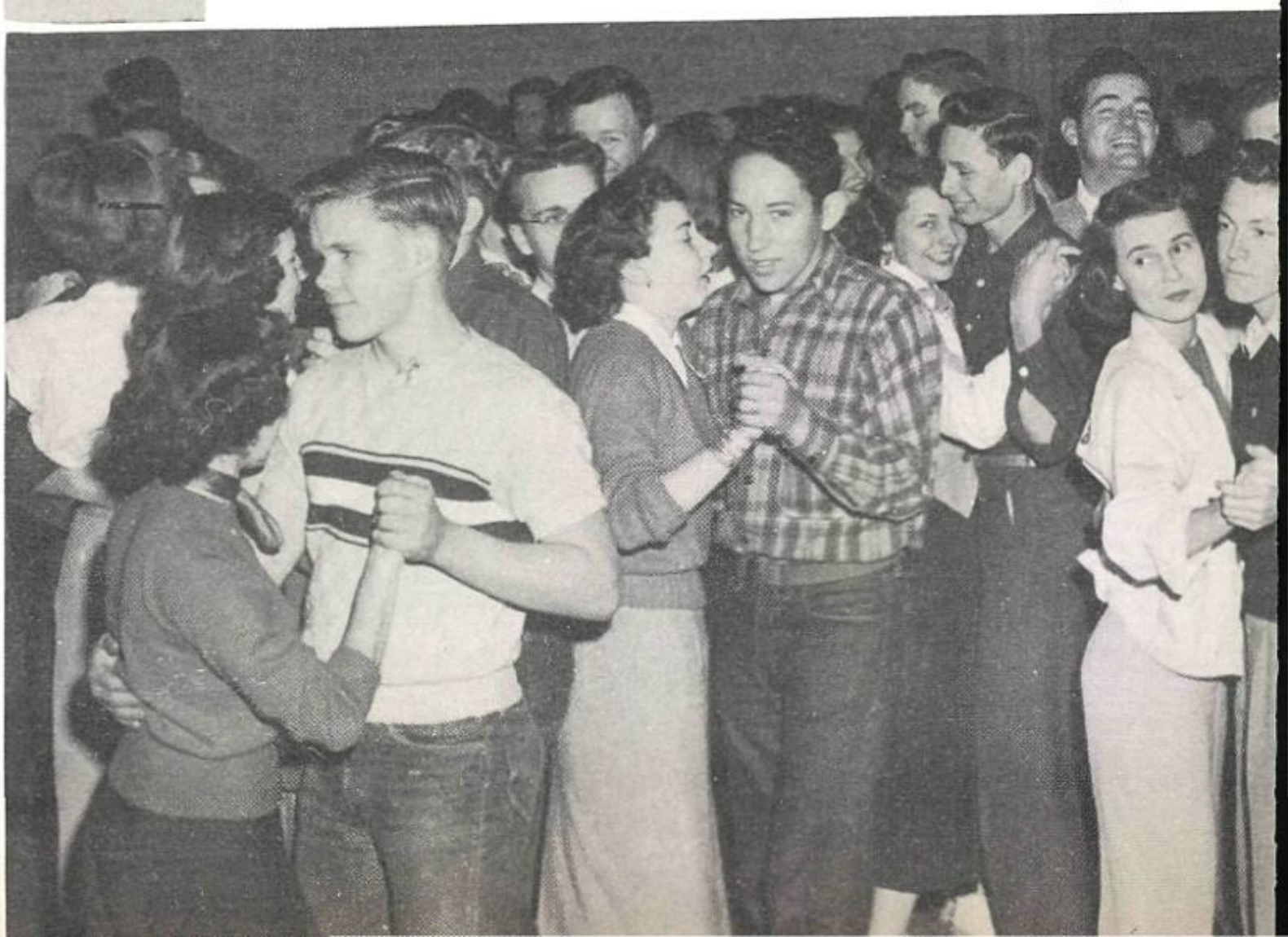

Basketball Club

IT'S A BASKET! crowd goes wild, as time keeper's buzz- uts an end to another iting Maroon victory. Basketball Club in- s all interested boys articipate. Its aims to teach a greater erstanding of the s and techniques of ketball, to teach true rtsmanship for play- and spectators, to blish and keep per- ent basketball rec- s, and to help any ol sponsored activi- at needs help.

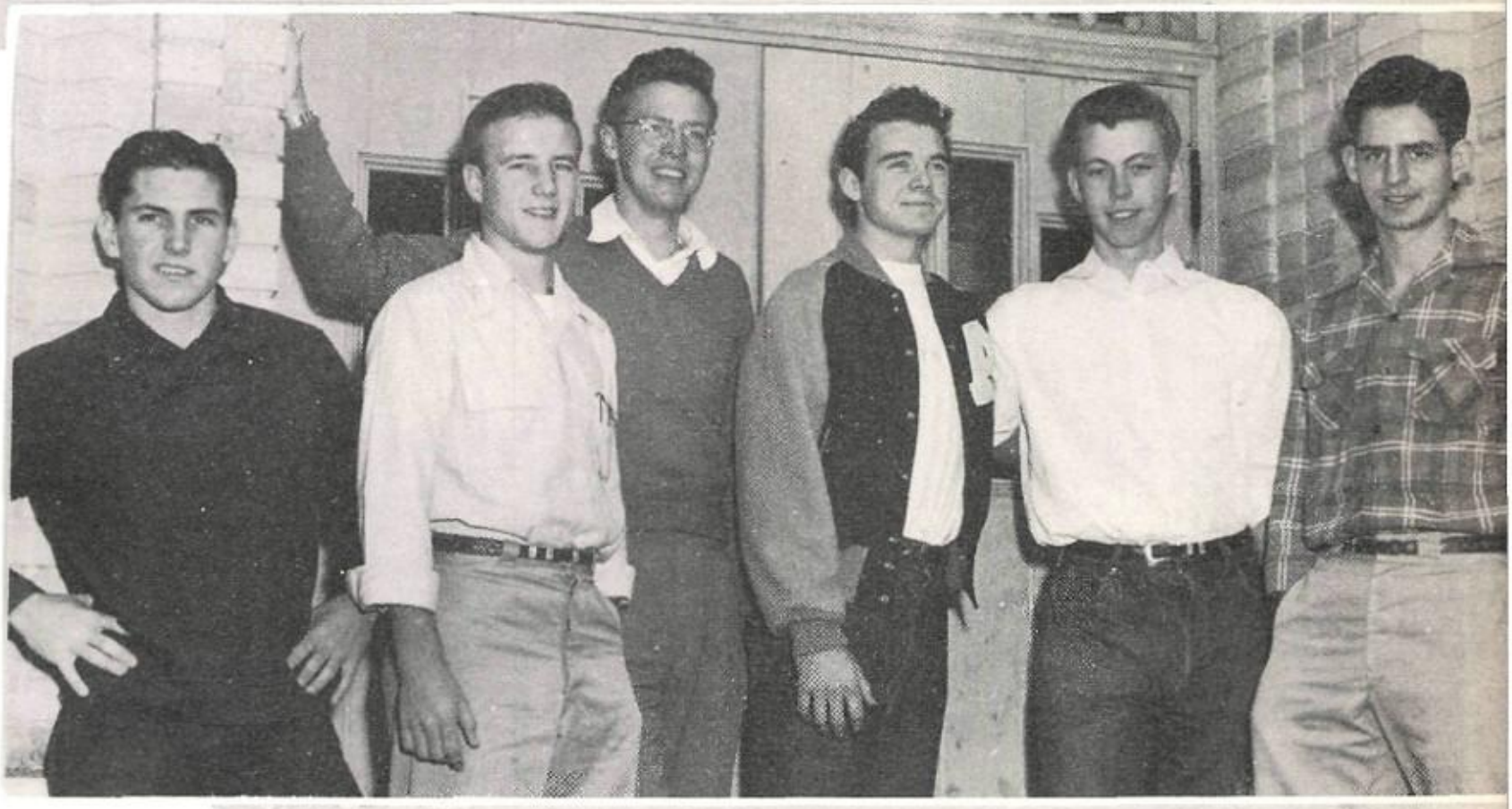

ABOVE: Well-like, sports-minded officers are Sgt. at arms, Bill Skipping; Reporter, Harold Brumley; Vice-President, Joe Culver; President, Riley Verdine; Secretary, Martin Wiginton; and Treasurer, Robin Gribble.

BELOW: The members take "time out" for the Comet photographer. FIRST ROW: Riley Verdine, Arthur Stewart, Earl Engle, Freddie Odiorne, Coach Burger, Terry Pierce Cox, Bill Skipping, Martin Wiginton. SECOND ROW: J. L. Smith, Luther Knebel, Ralph Warner, Einer Jewel, Tommy Bell, Terry Tirado, Martin Chaney, Chesley Huff, Virg Rabb.

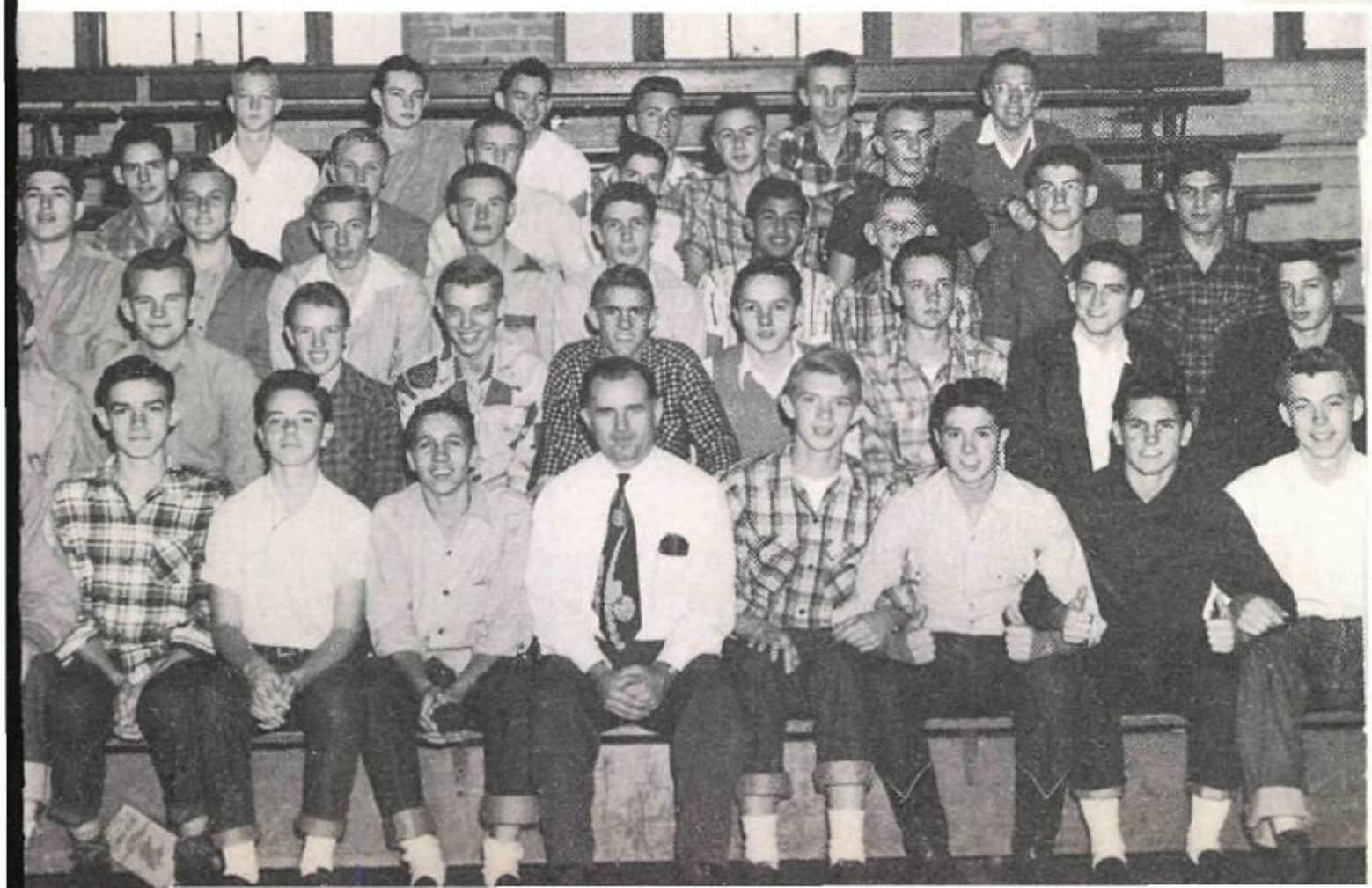

THIRD ROW: Bill Banks, Bert Johnson, Charles Islerwood, Doug Lawson, Robert Dowty, Sylver Velasquez, Howard Bengtson, Jack Wood, Henry Adams.
FOURTH ROW: Robin Gribble, Charles Lind, Harold Brumley, Ronnie Goldstein, John Page, Billy Nichols.
FIFTH ROW: Ronnie Burns, Jutes, Lyles, James Abney, Rex Hodges, John Caldwell, Joe Culver.

Boots and Saddle

Jack Shriver, Sponsor Paul Morgan, Pat Hennig, Jack Hennig, Mr. H. T. McBrayer, Betty McBrayer, Robert Schmidt, Miss Ruth Knoepfli, Sonny Davis, Joe Perry, and Jenny Lou Stogsdill on the grassy banks of the Colorado at Betty's lake home.

The Boots and Saddle Club, a popular organization with the horse-lovers of Austin High, was started to promote Western riding.

During meetings they have interesting discussions on riding, horses, etc. and sometimes guest speakers from riding clubs at the University of Texas give informal talks.

Meanwhile, the Boots and Saddle Club goes 'clippity-cloppin' along.

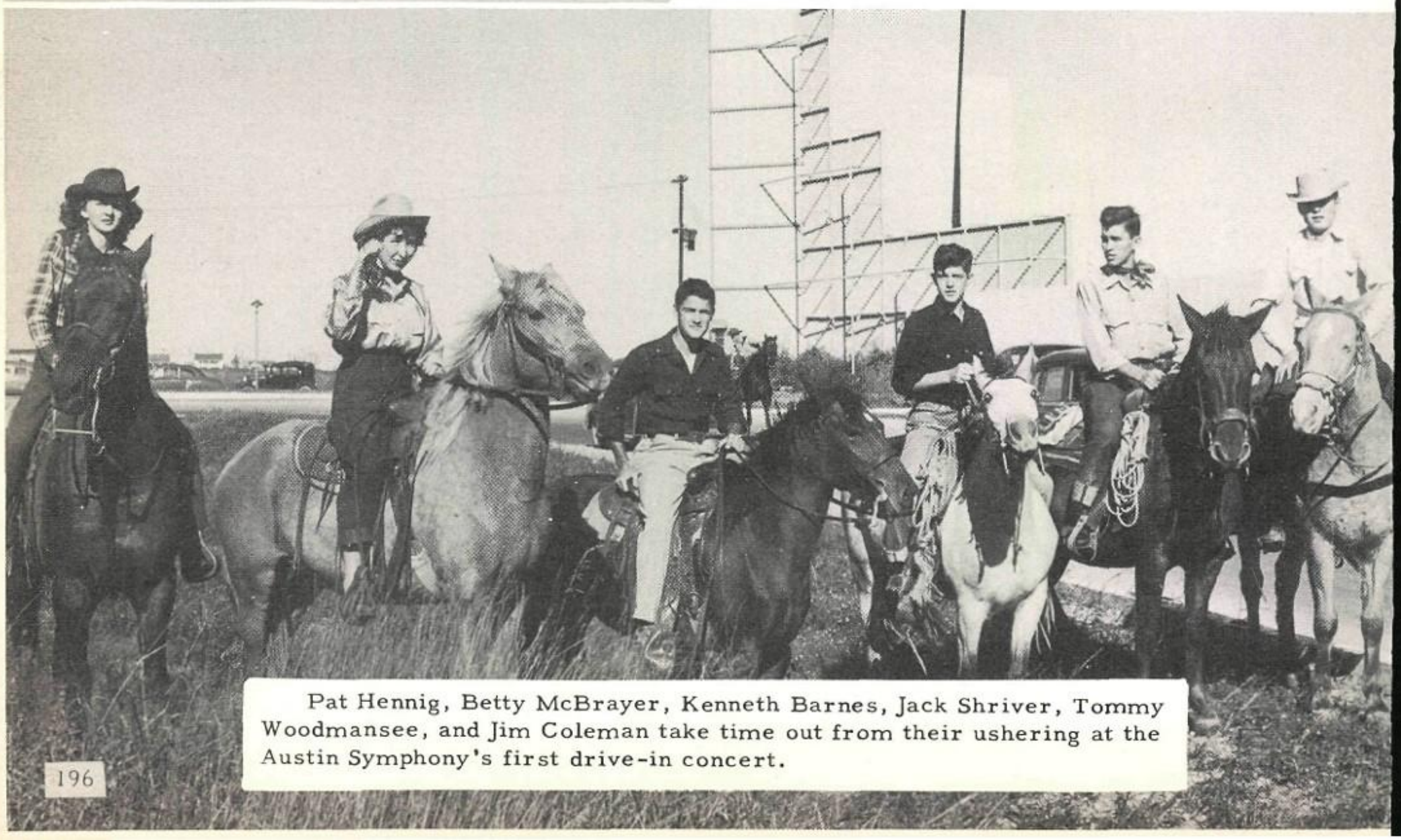

Pat Hennig, Betty McBrayer, Kenneth Barnes, Jack Shriver, Tommy Woodmansee, and Jim Coleman take time out from their ushering at the Austin Symphony's first drive-in concert.

Bridge Club

While they learn, the members of the Bridge Club thoroughly enjoy themselves with this entertaining and pleasant pastime.

Their main aim is to play a social game of cards without getting a black eye.

SEATED: Jane Kraemer, Fall and Spring President; Doris Johnson, Fall Vice-President; and Josephine Klotz, Fall and Spring Treasurer.
STANDING: Card-shark Carla Jo Cocke, Spring Vice-President; Mrs. Willard Nitschke, Sponsor; and Nancy Ritter, Spring Secretary. For excellent advice on bridge rely on these A.H.S. experts.

HELEN AINSWORTH
NANCY AINSWORTH
CONSUELO CASTANEDA
ELIZABETH COLEMAN
LOIS CRAIN
SONIA CURD
JO ANNE CURLEE
CAROL CYRUS
SHIRLEY CYRUS
CAROLYN DAY
MARCIA DEAN
MARY JANE GRANATH
WILFREDA GUSTAFSON
LYLA HAMNER
ANN HARDWICKE
CYNTHIA HEATH
EUGENIA HILL
DONNA JOHNSON
JOANNE MCCALEB
CAROL MCINTOSH
BETTY NELSON
JOANNE NUHN
GEORGEANNE PERRY
MARGARET PILAND
APRIL POAGE
MARY RICHARDSON
DORIS SCRUTCHIN
DIANE SHIPMAN
IONE STEPHENS
EDNA ANN STEWART
HELEN TRAINER
CAROLYN USSERY

Who's trick, girls?

Canasta Club

These cheerful Canasta Club officers are (left to right) Erlyne Green, Vice-President; Jimmy Sibert, Sgt. at arms; Sonia Powell, Reporter; Sylvia Fox, Treasurer; Doris Bowles, Secretary; and Johnny Baggett, President.

Mrs. Erlene Williams has really had her hands full ever since the beginning of the Canasta Club.

The membership for the first semester was forty-eight interested participants, but by the time the roll was taken for the second semester, the membership had exactly doubled itself.

ABOVE:

John Lockman, Judy Meisler, Erne Mulholland, Lily Bess Rogers, and Ha Roberts engage in a stimulating game of . . .guess what? CANASTA! Club Spon Mrs. Erlene Williams looks on.

Chit-Chat Club

The banquet at Old Seville was one of the highlights of the year for members of the Chit-Chat club.

Dressed in their Sunday best are left to right: Mrs. Martha Castleberry, Rose Rangel, Mrs. Rocha, Beatrice Rocha, Mary Calderon, Laura Ann Lentz, Shirley Hopkins, and Bernadine Johnson.

SOCIAL! That's the name for the Chit-Chat Club. While the members do their crocheting, embroidering, and other forms of sewing, they chatter and look forward to parties, dances, and other entertaining affairs, such as the deluxe banquet they had in January at Old Seville, and the other fun-packed parties they had during the year.

Receiving instructions from Mrs. Castleberry are Betty McClain, Rachel Rincon, Laura Ann Lentz, and Bernadine Johnson.

Happily chatting are left to right: Mary Calderon, Shirley Hopkins, Lucy Menchaca, Ruby Nell Marx, and Annie Herrera.

Debate and Public Discussion

BELOW: Jack Hubby, David Appling, Dolph Simon, Bill Wright, Wiley Mangum, Horacio Gonzales, Phin Washer, Robert Akin, J. Ray Reagor, Don Hammil, Peggy Huddleston, Lucile Sims, and Ed Rightor receive vital hints from Coach Guy Bizzel.

ABOVE: Edward Rightor, President; conducts a fiery debate session for David Appling, Parliamentarian; Jack Hubby, Vice-President; Dolph Simon, Bill Wright, Sgt. at arms; Wiley Mangum, Phin Washer, Robert Akin, Horacio Gonzales, Don Hammil, Peggy Huddleston, J. Ray Reagor, and Lucile Sims.

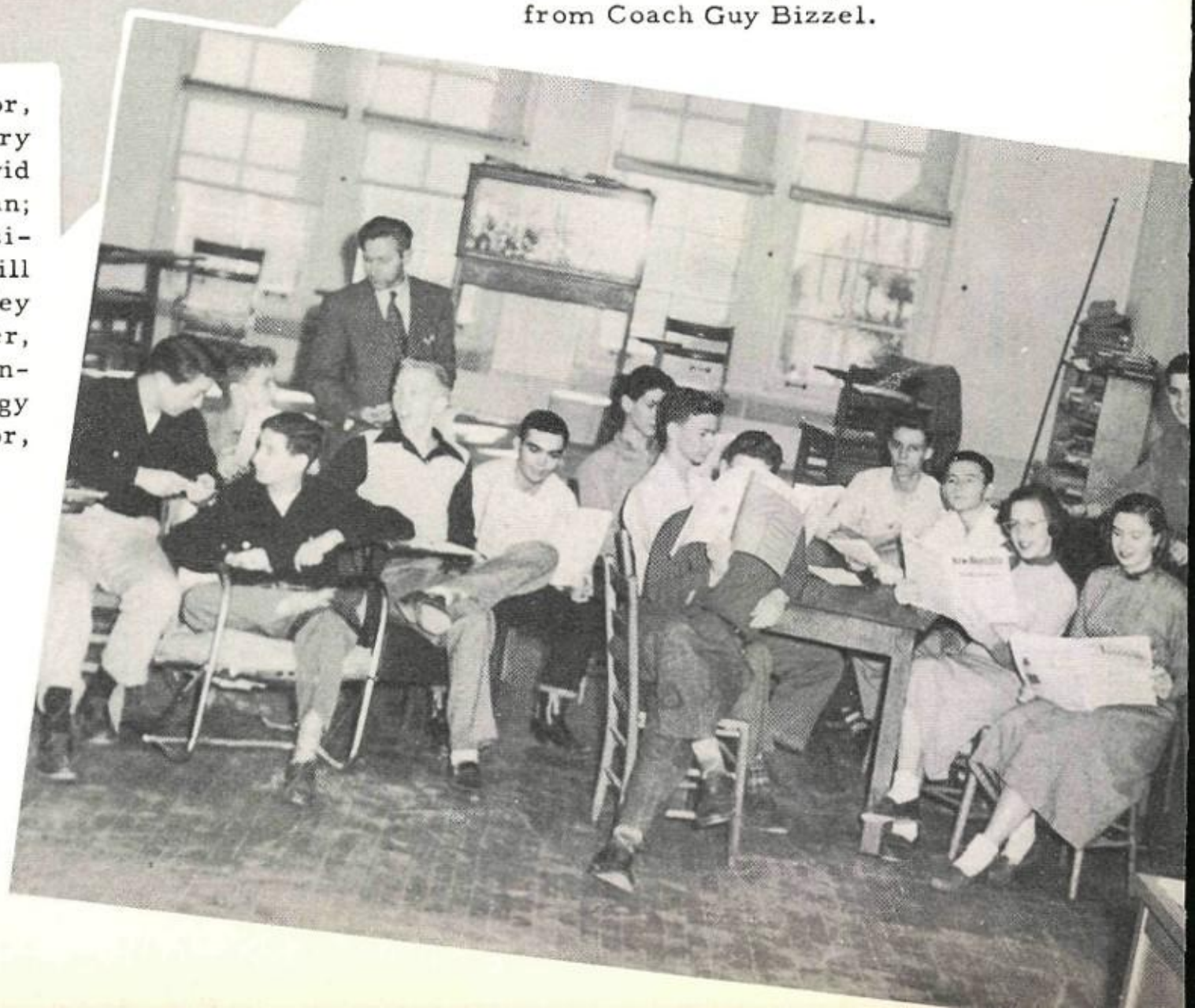

El Arco Iris

Singing and dancing in
e fashion of Old Mexico
the aim of El Arco Iris.
ne fun of learning roman-
c languages is hard to top
far as this interesting
oup is concerned.

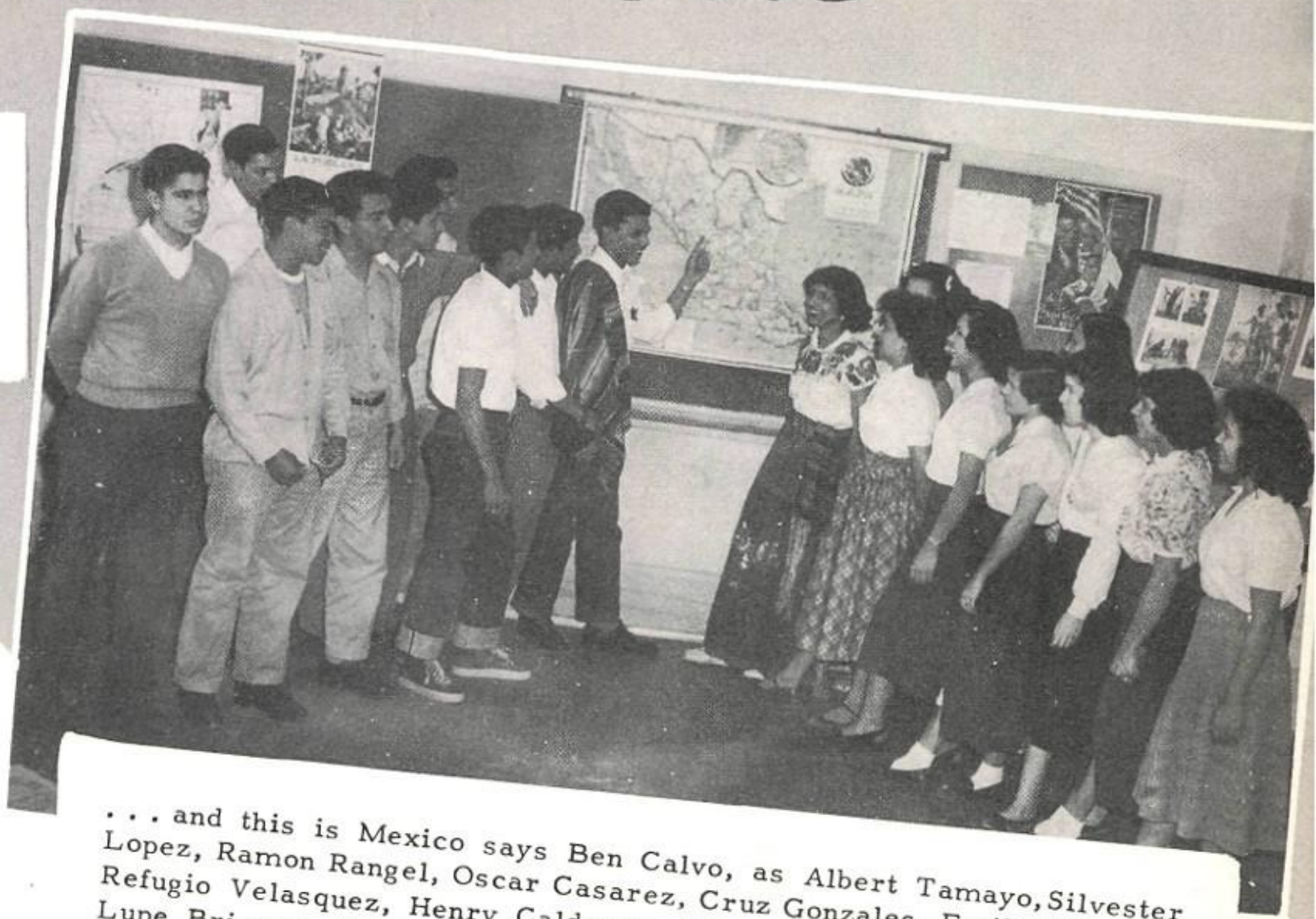

. . . and this is Mexico says Ben Calvo, as Albert Tamayo, Silvester Lopez, Ramon Rangel, Oscar Casarez, Cruz Gonzales, Emilio Villegas, Refugio Velasquez, Henry Calderon, Mary Calderon, Susie Ramirez, Lupe Briseno, Carmen Jaime, Annie Ruth Torres, Eva Garcia, Alice Olvera, Gloria Guerra, and Annie Herrera look on.

FIRST ROW: Manuel Casarez, Cruz Gonzales, Elma Duran, Gertrude Garza, Christine Moya, Joe Garcia, Henry Calderon.
SECOND ROW: Miss Porter, Mary Jane Galarza, Andrea Galarza, Aurora Rodriquez, Refugio Velasquez, Gloria Sifuentes, Paul Gil, and Oscar Casarez.

Southern Harmony

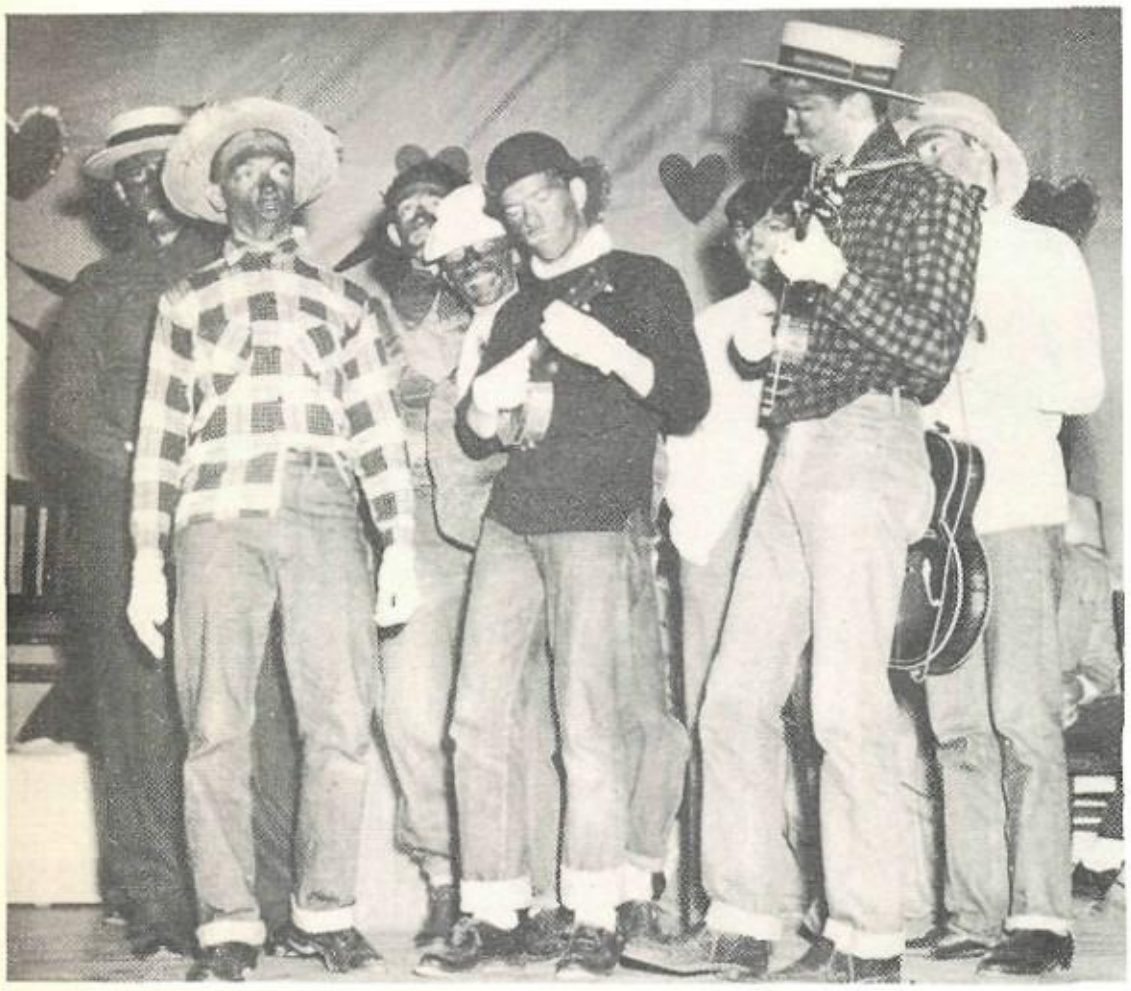

Prize-winning songsters in full swing at the Valentine Coronation

Although the Southern Harmony Club was organized only this year, it has already made a name for itself in school activities by winning second place in the annual Valentine Coronation and displaying the Confederate flag at Maroon football games.

But above everything else, the true sons of the South are most proud of their sponsors General Robert E. Lee and Miss Lucille Dickard. But enough of this - ON TO VICKSBURG!

Teaming up on a bit of vociferous Southern harmony are left to right (seated) Tommy Craven, Tommy Boyd, Bill Enders. (Standing) Devere Button, Bill Whitis, Weldon Hailey, Warren Cross, Marvin Baker, Earl Melson, Dick Giles, Jimmy Parker, Rod Stewart, Joe Torn, and Bill Bryce.

French Club

In the midst of a riotous initiation Ann Hart pins a pledge ribbon on a new happy member of the French Club.

When someone speaks of roast goose and crepe suzettes, you immediately think of an exclusive French restaurant, but these foods are served at the French Club's Christmas dinner. This gala occasion is only one of the many festivities sponsored by the French Club. Other special activities include the initiation picnic in the fall, the Fete de Charlemagne banquet, and the spring picnic.

This pleasant gathering of "garcons" and "jeune filles" (boys and girls to non-parley vous-ers) are SEATED: (left to right) Floy Seekatz, Ann Hart, Kay Carpenter, Eunice Watson, Nancy Howell, Evangeline Herrera. STANDING: Mary Mills, Bunny Jones, Tommy Nichols, Carol Grumbles, Pat Pharr, Charles Sikes, Jot Gatlin, and Sponsor Miss Eloise Roach.

Officers of the F.F.A. are (left to right)

John Schoedel, President; Jack Mackey, 2nd Vice-President; Dick Scott, Sentinel; K. D. Willingham, Adviser; Jimmy Starnater, 1st Vice-President; Henry Schmidt, Historian, Bobby Wilson, Parliamentarian; Alden Traugatt, Secretary; Joe Seiders, 3rd Vice-President; Adolph Burrell, Reporter; and C. B. Easton, Treasurer.

BOTTOM ROW: (left to right) Leslie Clawson, David Teich, Sonny Brasfield, James Stone, Crosby Lloyd, Jack Mackey, Harold Wallace, Freddie Oertli, Martin Rader, Donald Graef, Jimmy Starnater, and Dick Scott.

SECOND ROW: Vonnie Tucker, Rosie Swans, Bobby Davis, Robert Overall, David Shriver, Jack Hennig, John Byrnes, Troy Bennett, Kenneth Cargyle, Gene Caldwell, C. B. Easton, and Ernest Lawrence.

THIRD ROW: Jimmy Coleman, Russel McMurray, Henry Schmidt, Joe Seiders, Bobby Dye, Herman Lind, Erwin Kemp, William Kemp, Adolph Burrell, Gene Darter, Carroll Caldwell, and John Schoedel.

FOURTH ROW: Johnny Lane, Martin Wiginton, Angel Navarro, Carl Rundberg, J. E. Izzard, Leroy Paul, Billy Saxon, Jimmy Cummings, Alden Traugatt, Bobby Wilson, and Billy Lambert.

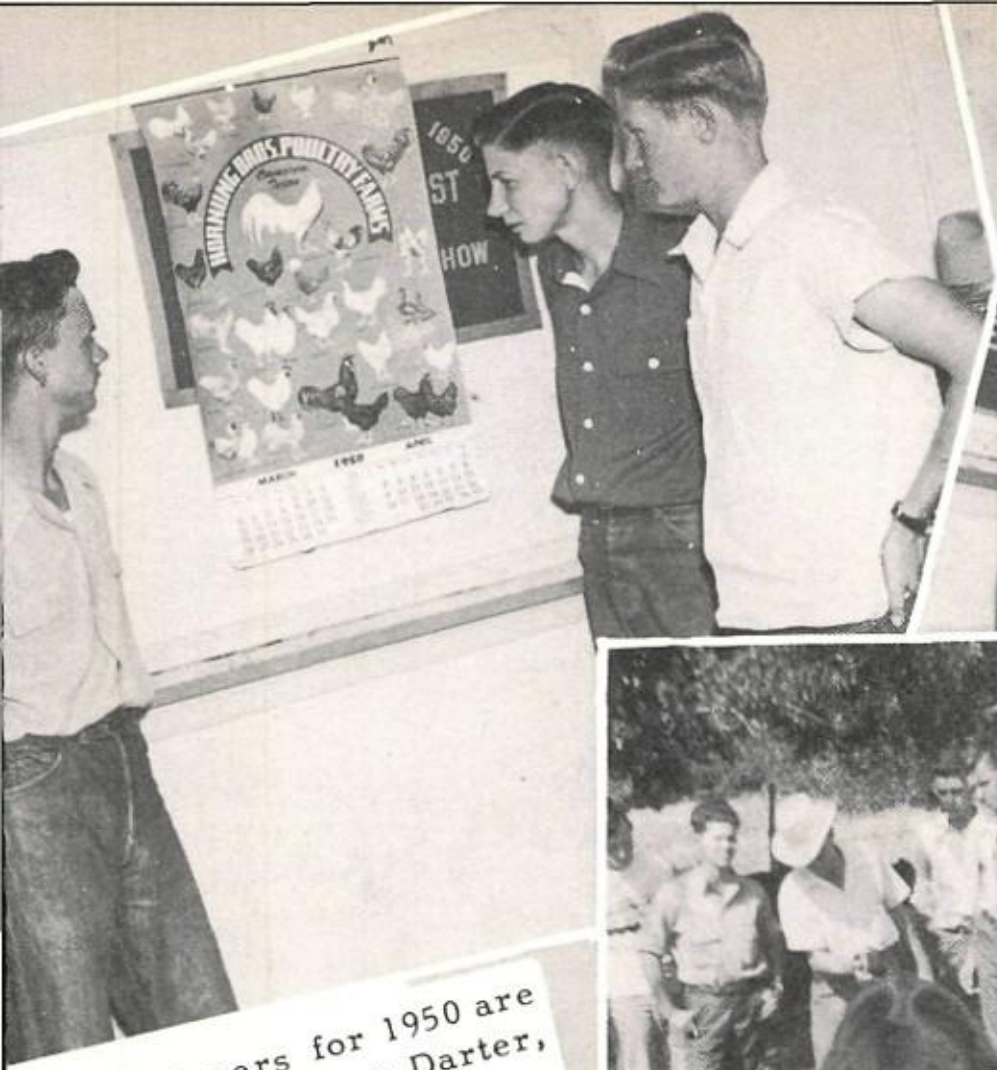

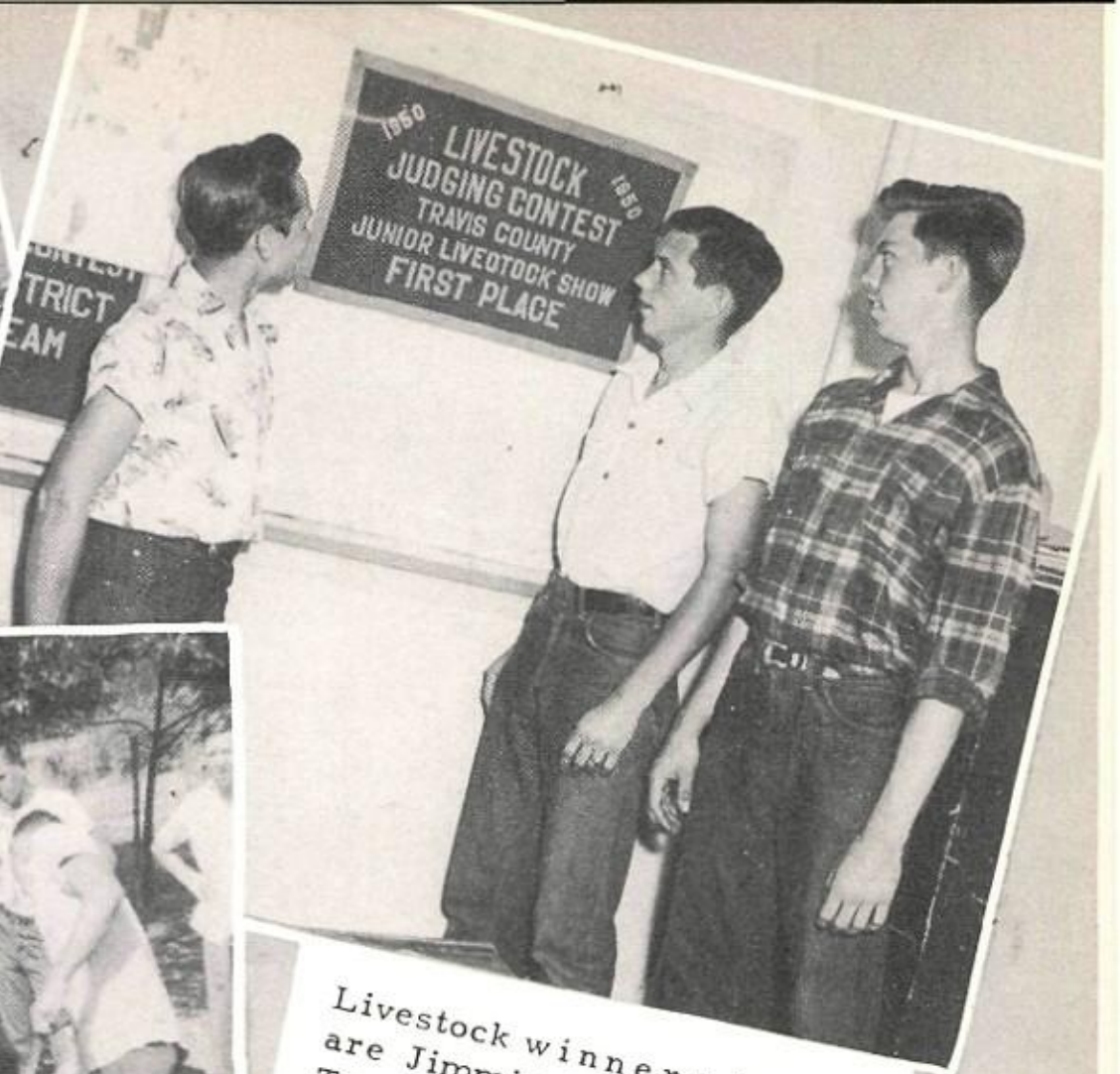

Poultry winners for 1950 are Dick Scott, Eugene Darter, Adolph Burrel.

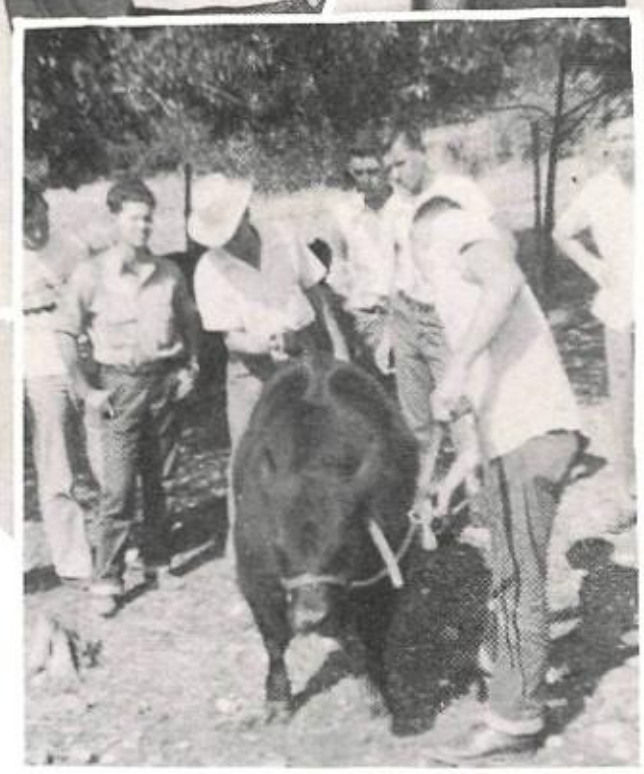

Livestock winners for 1950 are Jimmie Starnater, Alden Traugatt, and Martin Wiginton.

The second year Agriculture class gets a demonstration in grooming a beef calf for show.

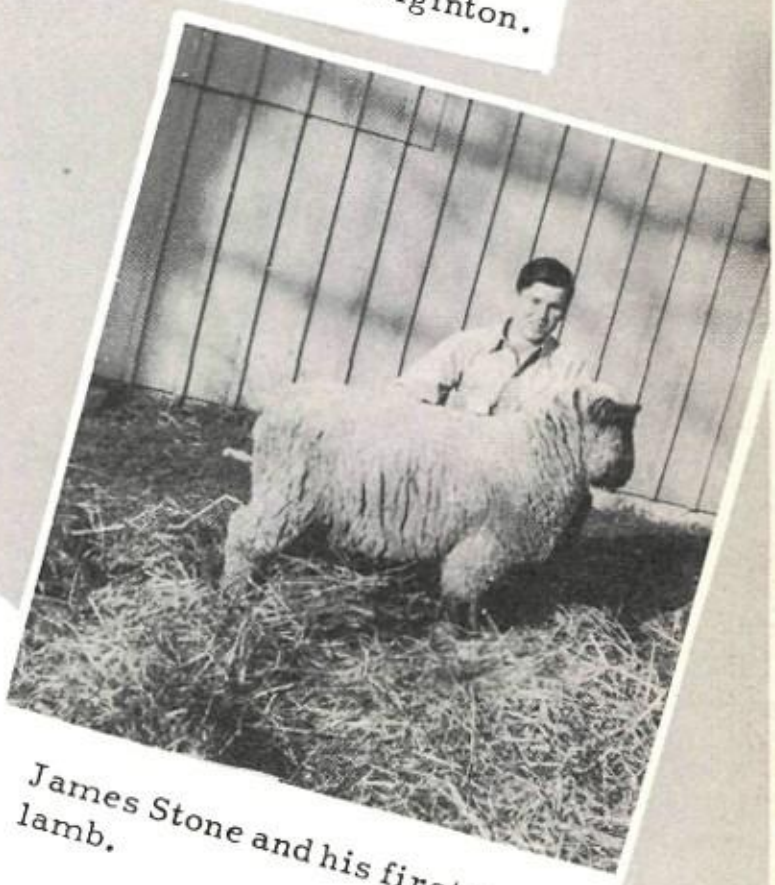

John Schoedel and his prize-winning calf at the Austin show.

Future Farmers...the planters, growers, and harvesters...they will nourish a nation...America needs more of them...more of the boys that will become the men who furrow the fields and feed the stock...watering, weeding, working the earth that so well repays their effort...these are the Future Farmers of America!

James Stone and his first prize lamb.

Dairy winners for 1950 are Rowe Caldwell, James Stone, John Byrne, and Henry Schmidt.

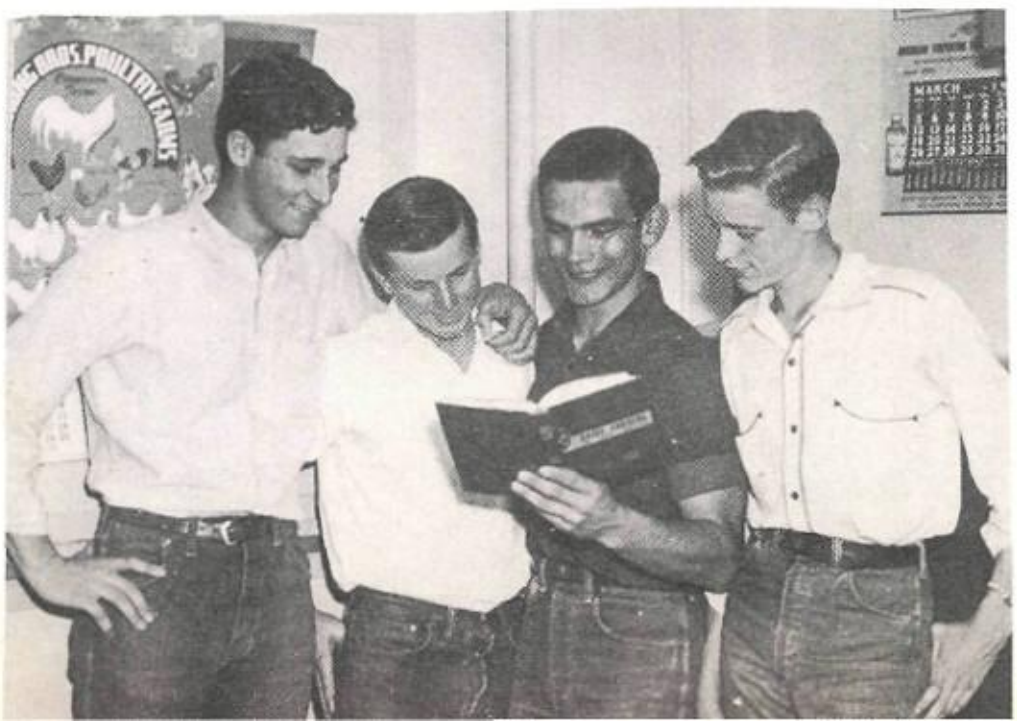

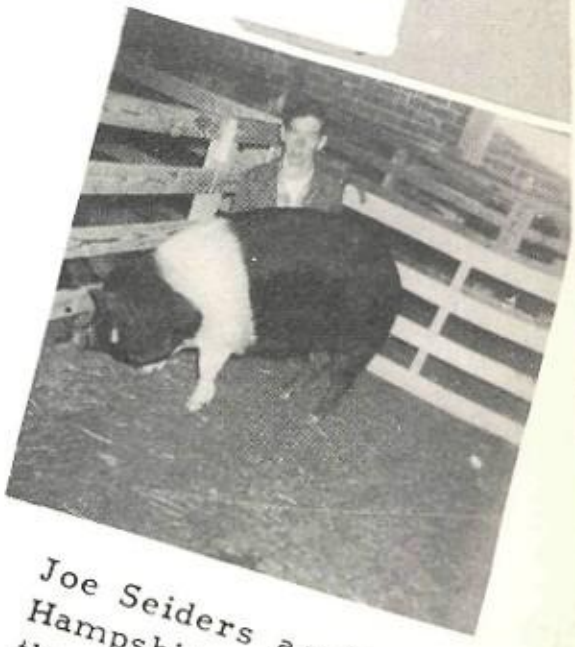

John Byrne, Jr. and his Jerseys. Prize winners at Austin and San Antonio.

Joe Seiders and his Hampshire farrow at the San Antonio show.

Future

Enthusiastically reading the F.H.A. magazine are officers of the Gaines Chapter (left to right), Charles "Cotton" Peterson, Secretary; Jane Beaty, President; Alice Jean Leigh, Social Chairman; Wanda Myers, Treasurer, and Edna Lee Carlson, Reporter.

"TOWARD NEW HORIZONS, our motto . . . working together fo a happier homelife for everyone . . gaining practical, though sometime painful experience in cooking an sewing labs . . . preparing for th greatest career of all . . . that of homemaker.

The sunny cottage . . . scene many an arduous trial and tribula tion while we learned the whys ar wherefores of the homemaking pro fession . . . Laughing at our feeb attempts . . . smiling over jubila victories . . .

Listening intently to Shirley Long's vivid description of the Temple Area Meeting are - - - FIRST ROW: Katherine Palios, Daisy Blackstone. SECOND ROW: Catherine Slack, Mary Herrera, Dolores Horn. THIRD ROW: Deanna Silberstein, Hortense Calvo. FOURTH ROW: Lydia Schneider, Janice Ray, LaNelle McCullough, Frances Faris, Lynn Caughron, Nancy Masden, Ernestine Escobeda. FIFTH ROW: Vinnie Cooper, Janice Hall, Audrey Harold, Kathryn Harris, Jane Thorton. SIXTH ROW: Betty Jean Lenz, Jean Lucksinger, Barbara Middleton, Barbara Kylberg, Elvera Ryden, Yvonne Messer, Marian Marley, Barbara Watson.

Homemakers of America

Worthwhile projects . . adopting a school of children in war-torn Europe . . selling candy to support some worthy cause . . . successful style shows . . . Learning to live better today so that our lives and those of our families might be better tomorrow . . . Symbol of Democracy, the F.H.A. . . . So now we are full-fledged homemakers . . . looking ahead to "NEW HORIZONS."

Patience and perseverance are outstanding traits of these homemakers of the future. FIRST ROW: Joan Naven, Socorrita Teneyuque, Jane Morrison, Alberta Fishbeck. SECOND ROW: Miss Commandu, Mrs. Smith, Sponsor; Ruby Nell Youngblood, Ruby Kieke, Cynthia Moreno, Flora Ramirez, Olga Lopez, Evangeline Castillo, Sue Finley, Jo Alla Medford, Johnye Wilson. THIRD ROW: Lois Colley, Audrey Phillips.

These beaming F.H.A.ers are FIRST ROW: Janelle Melber, Doris Ruth Hunnicut, Joyce Voight, Jessie Nell Morrison, Dorothy Roundtree, Margie Olle, Cathryn Parker, Betty Lovejoy, Jo Ann Simpson. SECOND ROW: Annabelle Hernandez, Augustine Martinez, Josephine Hejl, Wanda Gooding, Louise Eberhardt, Jo Ann Lawlor, Mrs. Hovenga.

F. H. A.

Gossiping gaily over afternoon tea are Betty Hickman, Norma Pinkerton, Pe
Jo Smith, Ola Mae Fogle, Nola Burt, Peggy Hendricks, Janis Walker, Melvin Cra
Bobby Leonard, Jane Strong, Alice Jean Nichols, Virginia Morris, and Helen Ca
bell.

Gathering for a gab session and informative report from Janette Todd are: FIRST ROW: Janice Kniker, Frances Browder. SECOND ROW: Eugenia Hudson, Virginia Bergstrom, Johnnie Milam, Mary Neal Davis, Delores Zieger, Daythne Miller, Lydia Schneider. THIRD ROW: Betty Izard, Naomi Crowe, Mary Lou Bliss, Bobbie June Burkett, Betty Goode, Barbara Frost.

Rod and Gun

The Rod and Gun Club was organized this year to bring about a better understanding of hunting and angling.

These ambitious boys banded for the purpose of firmly establishing a close relationship between the sportsmen of Austin High.

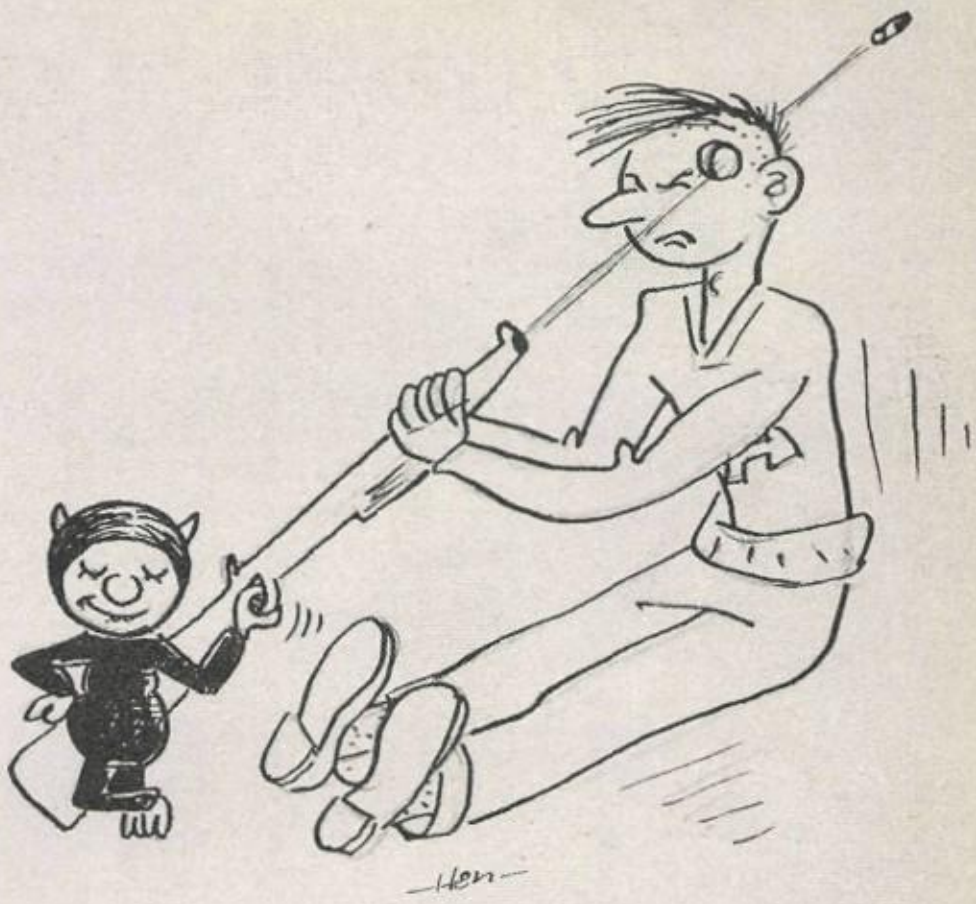

PRESIDENT . . . . . HOMER CUNNINGHAM
VICE-PRESIDENT . . . . . TRUMAN HUDSON
SECRETARY . . . . . GENE PANNELL
REPORTER . . . . . WINDY SMITH
TREASURER . . . . . SAM DICKERSON
SERGEANT at ARMS . . . . . BOB GARY

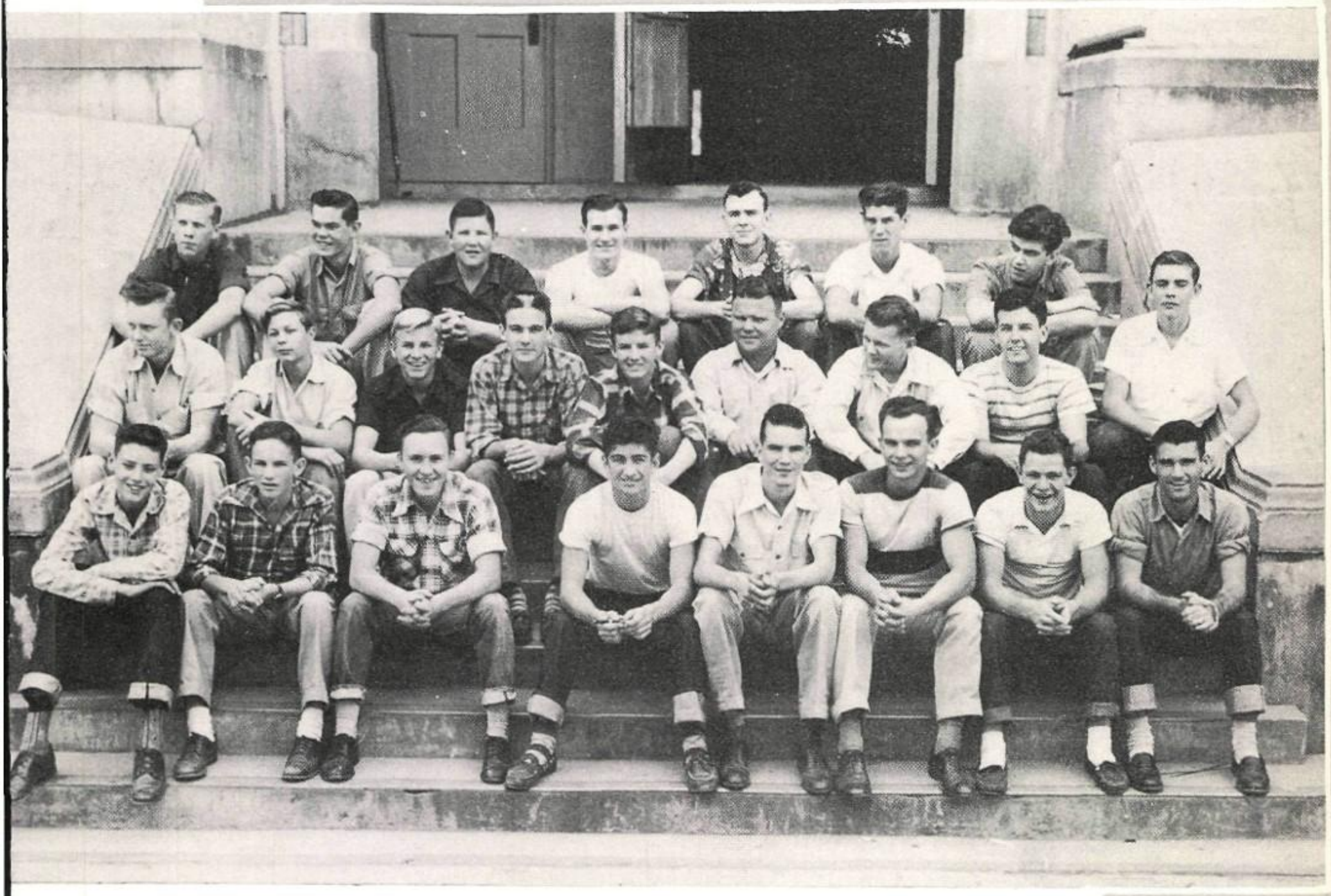

FIRST ROW: Gerald Curry, Frank McCullough, Travis O'Dell, Robert Lewallen, Sam Dickerson, Homer Cunningham, Truman Hudson, Windy Smith.
SECOND ROW: Bob Gray, Durland Menefee, Bill Grote, Danny Ellis, Dick Flow, Sponsor "Stubby" Lewis, Martin Stromquist, Gene Pannell, Vernon Murchinson.
THIRD ROW: Sidney Wilson, Don Willhoite, Herman Lind, Doyle Davis, Jimmie Shelton, Jimmie Screws, Peter Kuttner.

Handicraft Club

Many were the useful gadgets that were made under the guiding eye of Pop Horton. Gay and lively chatter danced lightly as fingers flew over shining copper tray designs. Tricky plastic salt and pepper shaker sets were high on the list of favorites, as were the big, wide leather belts.

But, F19 wasn't a room just for fun--lots of useful things were made, too.

Elaine Anderson, center, demonstrates lacing for Betty Olson, Joyce Butler, (second row) Patsy Everts, Joyce Elaine Neff, and Margaret Carpenter.

Working industriously are Sara Rundell, Carol Krueger, Lenarose Macry, Billie Faye Smith, Latrell Lee, Marilyn Biel, Jean McCord, Jo Ann Simpson, Jo Ann Lawlor.

Learning the tricks of the trade are Laquita Fawner, Jean Gilman, Nell Butler, Betty Elkin, Geneva Williams, Joyce Norvell, Frances Lee Fox, Gayle Schrader, Martha Fuhrman, Delois Fuchs, Doris Green, and Ethel Ferstl.

Hot Rod Club

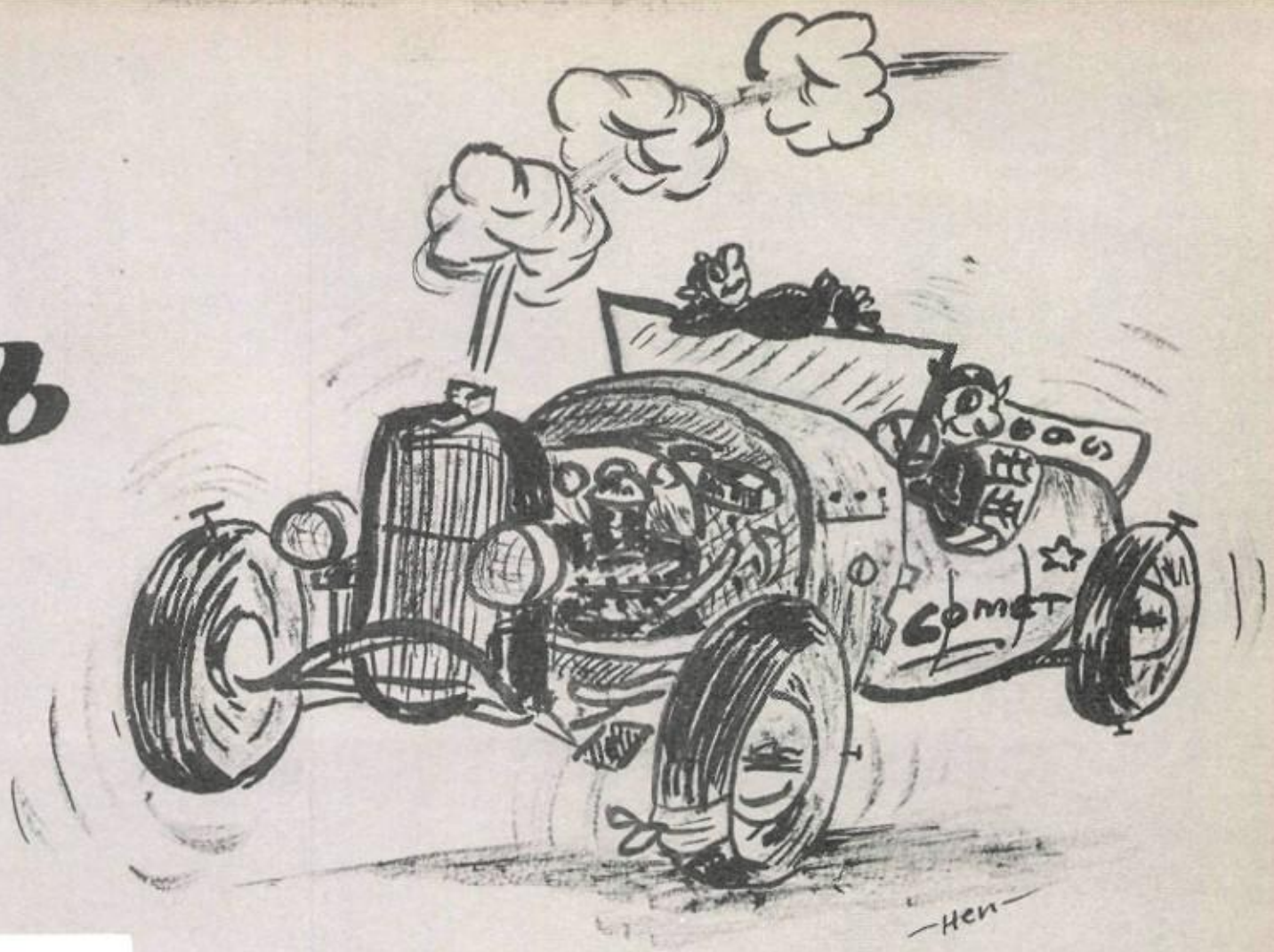

This unique group is composed of boys who are interested in the mechanics of that popular machine, the hot rod. For the uninitiated, a hot rod is an old car which has been "stripped down" and "souped up" to the point where it can attain terrific speeds. Although these boys do like their cars to be able to "fly low," they believe speed has its place, and one should practice careful driving at all times.

In deep meditation over a motor are Lambert Raatz, Mr. Starnater, William Kemp, August Hartkopf, and John Schmidt.

David Kastner, Jamie Hiesler, Neil Cummings, Dean Williamson, John Schmidt, and Bill Duncan climb aboard a vehicle.

K.D.V.

Members of the K.D.V. German Club have the distinction of belonging to one of the oldest clubs in A.H.S. The K.D.V. Club was organized in 1924 by Miss Else Trenckmann, the present sponsor.

Their aims are to become further acquainted with the language, customs, and culture of the German people. The colors of this club are black, red, and gold. The K.D.V. flower is the cornflower.

By the way, in case you are wondering what K.D.V. stands for, here it is ---- KONSTANTINOPOLITANISCHERDUDELSACKSPFEIFENMACHERSUNTERSTUTAUNGSVEREIN.

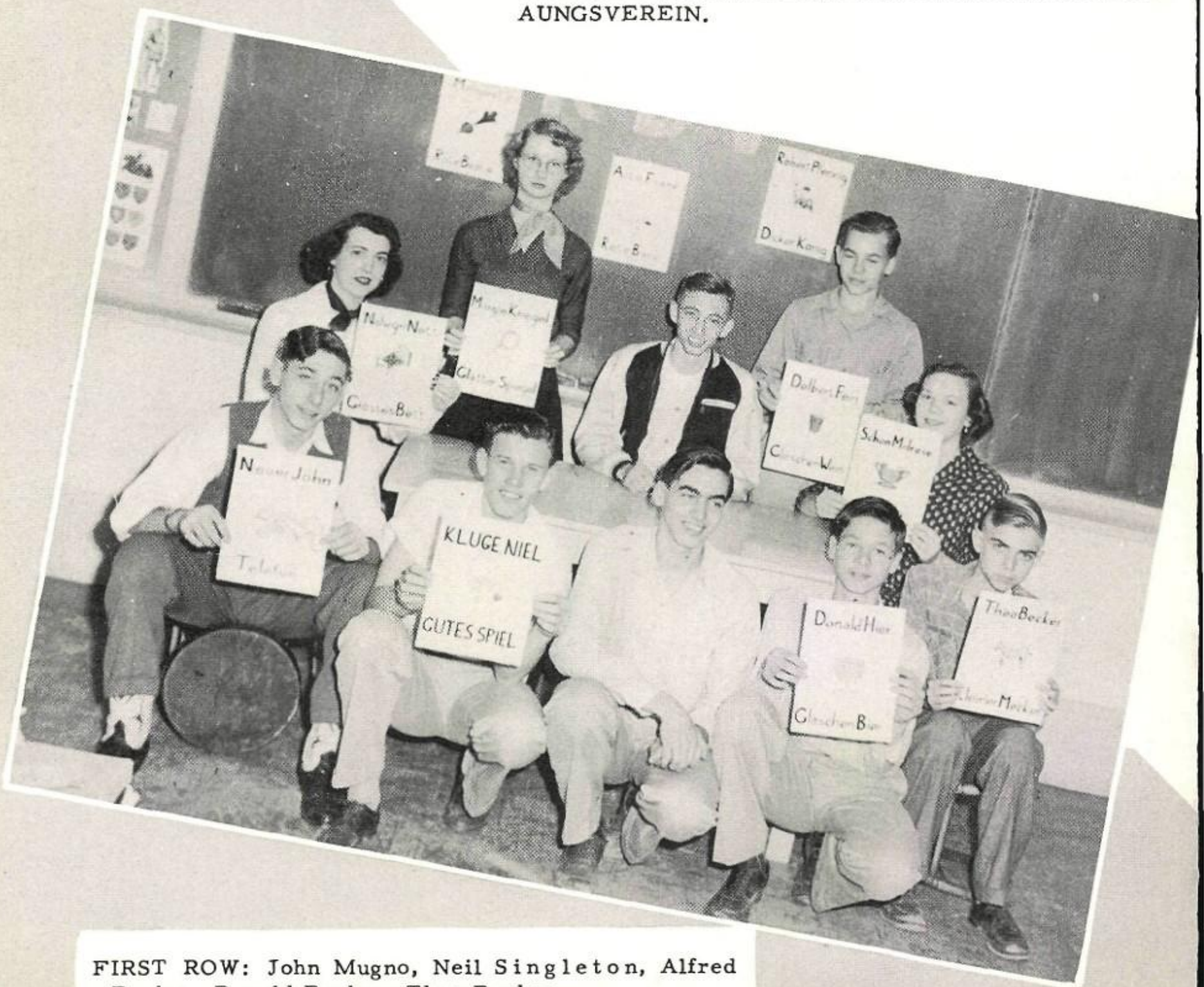

FIRST ROW: John Mugno, Neil Singleton, Alfred Becker, Donald Becker, Theo Becker.
SECOND ROW: Nelwyn Nett, Margie Kriegel, Charles Bergstrom, Delbert Becker, and Melrose Knebel.

Latin Club

The Latin Club is devoted to the teaching of Rome and its customs. Each spring this club sponsors a gala Latin Week which includes an assembly and a banquet.

Singing are (left to right) Annabelle Williams, Philip Stark, Joanne McCaleb, Miss Helen Hill, and Danny McCafferty.

Enjoying a Latin song are (sitting) Sybil Bruck, Ruth Prouse, Janice Grace, Miss Helen Hill, sponsor, Pozelle Phillips, Sonya Stenzel, Bettye Mae Raven, Thelma Dochen, (standing) Vernon Davis, Reese Miller, Mary Ann Stephenson, Burch Thompson, Katherine Draper.

You want to know who Kilikrates was. . .but you are still bewildered by the library's supply of paraphernalia. . .so what is to be your alternative? Why not join the Library Club and learn to find your way around several hundred books with the ease of a real librarian. Discussions of outstanding novels and contemporary authors pep up the meetings.

"So this is who Kilikrates was!" exclaims Bobby Johns as he and Edward McKinnon, Lamar Ealy, Jackie Thomas, Gene Hawkins, Herbie Fischer, Mrs. Massie, and J. L. Jackson, browse through some new arrivals.

Library Club

Loren Smith, Dorothy Horton, Barbara Smith, Le Frances Crow, and Da James look on as Olive Crane and Bill Sauls chec out the latest in adventur stories.

Los Amigos En Los Americas

When the annual Pan American Student Forum convention was held in Austin during April 29-30, the Los Amigos Chapter was there with full banners flying, ready to carry away all the prizes. The club has acquired a very commendable reputation with the other PASF chapters. The club was organized to promote Pan American friendship.

Joe Guerrero, Delores einkamp, Eloise McGuire, ose Marie Graham, Karel adek, Mary Ann Leisering, ony Villesano, Barbara ouse, Ruth Lita Gomez, irley Cartwright, Beverly hith, Vera Geoffry, Car-en Ledesma, Albert Ran-l sing one of their favor- Spanish songs.

As Albert Rangel and Irma Saldivar keep time to typical Latin American music, Ellie Manuel, Flora Ramirez, Bunny Smith, Lupe Ledesma, Laurie Stone, Tony Villesano, Alice Gardiner, Carlene Wright, Rena Brown, Meg Youngquist, Ophelia Rangel, and Joe Guerrero look on.

Miss Decherd, an oldhand at such goings-on, instructs Frances Smith Marlene Duce, Ruth Bethke, Roma Johnson, Bonnie Kaiser, Betty Ebner Jerry Johnson, and Betty Rogers in the art of conducting.

Musicians

"One, two, three, four. . .One, two, three, four. . ." This is the chant all aspiring conductors practice as they try to keep the other members of the Muscians Club singing together. While learning the fundamentals of conducting, the budding musicians also enjoy an informal singing session.

Roma Johnson, Treasurer, Elaine Smith, Pianist, Jerry Johnson, President, and Lucy Speaker, Secretary get together for a little harmonizing around the Steinway in the Rock House.

Opera Study Club

Paul Grieder croons to Martha Harrison as "the Devil", Joe Harris, and "the Angels", Jane Taylor, Patty Gideon, and Pat Epright look upon the touching scene.

The interested audience is made up of (left to right): Ellen Brubaker and Jack Cantrell holding the banner. BACK ROW: Anita Norman, Sally Gibson, Mrs. Dorothy Moehr, Jean Wynn, Virginia Prasatik, Iris Stewart, and Laurie Stone. FRONT ROW: Mary Smith, Arles Smith, Carolyn Beaird, and Pat Davis.

Have you ever wondered what the stories behind the operas are? Just ask a member of the Opera Study Club and we'll bet you'll be surprised at the fascinating answer they might give you.

The Opera Study Club was organized in order to give students an opportunity to learn about the many wonderful operas, to learn of their composers, and mainly, to appreciate the opera as an enjoyable cultural art.

Popular Card Games

"Oh boy! A natural canasta!" Sounds like these emerge every Friday during club period from A21. Besides canasta, the members play bridge, old maid, and many other card games which they enjoy. When asked the main purpose of their club, they replied, "Why, just for fun, of course!"

Forming a diamond are:
FIRST ROW: Barbara Burr.
SECOND ROW: Mary Moore, Beebe Bailey, Claire Caswell, Marilyn Lyles.
THIRD ROW: Suzanne Ashford, Georgeanne Allen, Ann Benbow, Margaret Faust, and Jo Anne Burkhalter.
FOURTH ROW: Frances Struhall.

Pausing from their stimulating games are Marilyn Biel, Patsy Ludwig, Davene Lamm, Ann Wiley, Grace Ann Smalley, Joanne Roberts, Anita Voekel, and Erlyne Green

Popular Record

PICTURED ABOVE

FIRST ROW: Gail Moore, Norma Ann Monk, Shirley Hicks, Margie Schmidt, Betty Cloud, Pauline Peschka.

SECOND ROW: Ann Williams, Patsy Dillard, Doris Heaton, Betty Jo Heaton, Elvin French, Jimmy Frazier, Joycelaine Neff, Margaret Carpenter.

THIRD ROW: Rose Ann Griffin, Clemmie Falk, Gwendolyn Moos, Dan McCafferty, Dolores Felder, Carol Rains, Evelyn Spangler, Dorothy Hello, Jesse Bennight, Cecil Holder.

Bach, Brahms, and Beethoven were great, certainly, but Crosby, Como, and Carle are lots groovier. The members of the Popular Record Club manage to play several hits at each meeting, while they talk over their latest swoon sensations.

Norma Monk, President (seated), inspects an album of the latest records as (left to right) Evelyn Spangler, Treasurer; Patsy Dillard, Secretary; Mrs. Williams, Sponsor; Gail Moore, Vice-President; and Jesse Bennight, Sgt. at arms, look on.

Sportsman and Rifle

The Sportsman a Rifle Club holds shooti meets regularly at Car Mabry, where most of t boys develop an eye for t target. Here they al learn the different stanc and various shooting p sitions which prove use in the fine art of finding t bullseye.

FIRST ROW: Jack Lingren, Melvin Patterson, Leo Mueller, Horace Perry.
SECOND ROW: Ray Thorsen, Thomas Presley, David Kaster, Bobby Pearson, Bill Gannaway.

Mr. Hicks is showing Mack Lynn, Donald Horton, Kenneth Arnold, Jack Chick, Richard Jackson, and Bob Fowler the business end of a rifle, the trigger.

Science Research

Looking for amoeba are Bill Felsing, Vice-President; Arval Bohn, Treasurer; Tommy Baker, Secretary; Betty Williams, Jeri Edgar, Reporter; and Harris Dalrymple, President.

IRST ROW: Jeri Edgar, Mrs. Boon, Dulcie Beerstecher, Jeanette Adamcik.
ECOND ROW: Ernest Beck, Betty Williams, Frank Cooksey, Coleman Gay, Richard Thompson, Tom Leach.
HIRD ROW: Harris Dalrymple, Arnold Romberg, Roger Taylor, Charles White.
OURTH ROW: Gaylond Attebury, Tony Benish, Bill Felsing, Marvin King, Charles Buffler.

While some weakminded students would say, "Ooooh," at seeing a dissected worm, the strongminded members of the Science Research Club would say, "My, how interesting!"

This club was organized so students interested in scientific development could get together to exchange ideas and compare projects.

Stamp Club

Where do your old stamps go? If they're unusual or foreign a member of the Stamp Club will gladly take them off your hands. To the philatelist stamps are the spice of life.

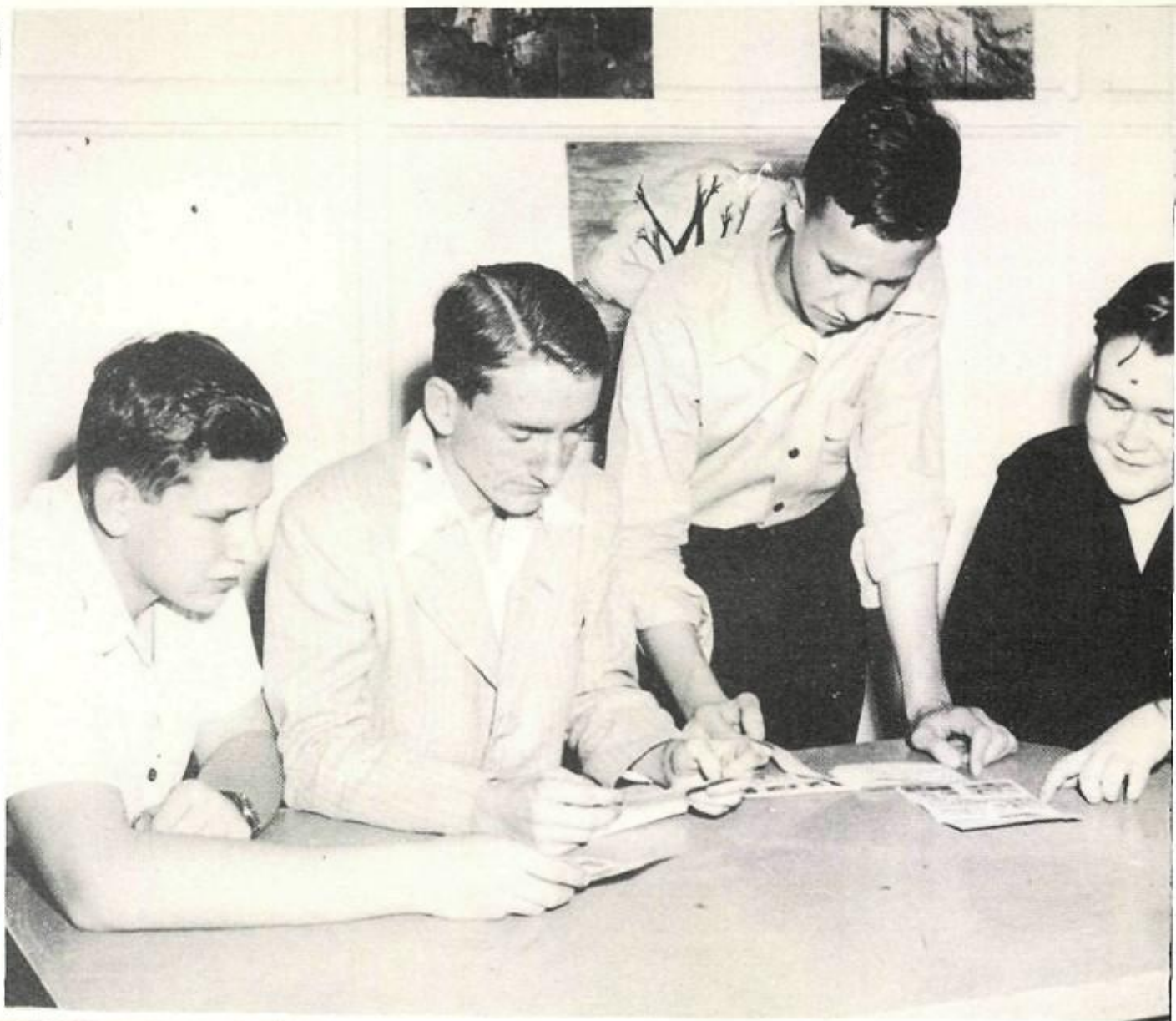

"Where'd you get this one?" asks Jerry Rasor as Clyde Fuller, Judson McClure, and Raeburn Miller look on.

Discussing new issues are Cecil Holder, Robert Kier, Douglas Jourdan, and Allen Reinarz. At the desk are Donald Boner and Miss Louise Manigault.

"Our two greatest worries are our boys' grades and their girl friends," says Coach Kitchen.

The main purpose of the Varsity Club is to bring about a better understanding of football rules and officials. The membership in this club is limited to boys who play on the Maroon Football Team.

Varsity

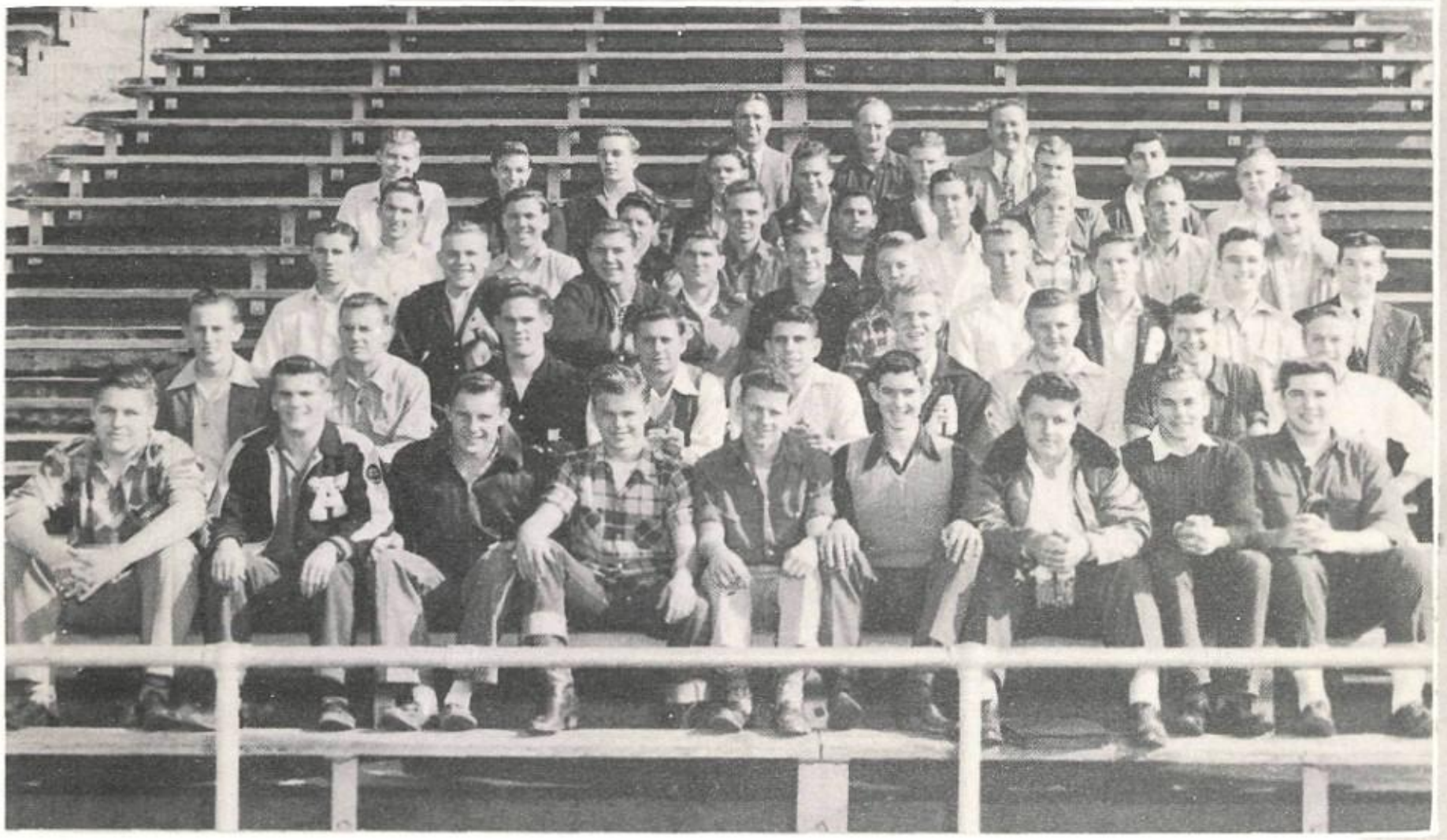

FIRST ROW: (left to right) Robert Pacharzina, John Cavileer, Herbie Hargis, Arthur Cunningham, John Salyer, Kenneth Pruitt, Carney Huddleston, Travis Eckert, Herbert Tomlin.

SECOND ROW: Jack Ludwick, Paul Earney, Robert Smith, Bobby Warren, Charles Nemir, Tommy Owens, Robert Wisian, Larry Lundstedt, Layton Buckner.

THIRD ROW: Tommy Flow, Stanley Studer, J. T. Seaholm, Joe Bunch, Leighton Younger, Bill Dockery, Leonard Molberg, Bill Trafton, Pat Pate, Marvin Hocker.

FOURTH ROW: Roy Haliburton, Oliver Bradshaw, Joe Ireland, Morris Nelson, Frank Hernandez, John Berry, Marvin Armstrong, Bobby Frederick, Wayne Agnew.

FIFTH ROW: Eddie Morris, Walter Leonard, Taylor Meeks, Buddy Teich, Curtis Blackmore, Lyman Preston, Maury Lloyd, Phil Bashara, Glendon Bushong.

FINAL ROW: Mr. Kitchen, Mr. Lawler, Mr. Kline.

Western Warblers

If you hear a yodel, reasonable facsimile ther of, come floating down t halls some Friday at c period, don't be alarm it's only the Western War lers warming up for th regular session of sing the latest western balla

This club was orga ed strictly for fun. I had its share of pa and entered a beau float in the May Fet rade.

Byram, Page, Horton, Rankine, Darsey, Melson, Merit, Setliff, Schieffer, Thorton, S. Smith, Cox, Kinney, Shelton, A. Smith, B.F. Smith, Struhall, Dean.

Officers

FALL: Steve Smith. Treas.; Ben Jack Kinney, Pres.; Beth Melson, Sec'y.; Aylmer Smith, V.-Pres.

SPRING: Donnalu Schonfeld, Sgt. at arms; Gilbert Shelton, V.-Pres.; Beth Melson, Sec'y.; Steve Smith, Pres.; Prissi Beal, Treas.

HARIETTE BENGTSON
PHIL BLANCHARD
LORIE BLUMENTRITT
GRETCHEN BOHN
CARRIELU BYRAM
CONNIE CLARK
MARY ROBIN CORWIN
BERT COX
GERALD CRAVEN
JIMMY CUMMINGS
JAYNE DARSEY
BARBARA DARST
JIMMY DEAN
NORMA DEAN
DALE DOWELL
BARBARA DRAPER
DAN ELLIS
CHESTER FALK
SONNY FISCHER
TOMMY FULLER
GAIL GILBERT
BROOKS GOLDSMITH
ROSEMARI HASKEW
FAYE HEAD
DEBBE HORTON
JEANIE HUGHLETT
LIBBY JANCIK
BILL JENKINS
SANDRA JOHNSON
LINDEN JONES
DIANA JOSEPH
BILLY KING
BILL KLAPP
JOHNNY LANE
ERNEST LAWRENCE
CHARLIE LEISSNER
JERRY MILLER
NORMA ANN MONK
APRIL POAGE
JEAN POWELL
DENZEL REASONER
BUZZY RANKINE
JAMES SETLIFF
CHARLIE SOBECK
BILLY SMITH
DEWAYNE SMITH
BILL STAEHLY
JACKIE THOMAS
MARIAN VIA
JOE VON ROSENBUR
JO LETA ZIVLEY

Y-Teens

Making plans for the candlelight recog-
ition service held every semester are Joan
ugely, Second Vice-President; Georgia
enzel, Claire Yeagley, Secretary; Jo Ann
cCaleb, Kathleen Schulze, Beverly De Witt,
ynn Caughron, Francis Faires, and Patsy
unt.

Discussing a social are the Cabinet made up of Christine Lindsey, President; Ann Mundt, First Vice-President; Scottie Stevenson, Treasurer; Millicent Huff, Reporter; Charmaine Bellamy, Chairman; Jennie Gilbert, Chairman, and Jacque Wycoff, Chairman.

As junior members of the
WCA the Y-Teens participate
n many activities for the bet-
erment of our community.

Each summer the officers
ttend a training conference.
ecently reorganized, the Y-
eens now hold weekly meet-
ngs after school to consider
hat is next on their crowded
genda.

A recognition service to
ededicate old members and
cquaint new members with
his worthwhile organization
s held each semester.

Planning what they will
ear to the "Old Flame So-
ial" are Georgia Wenzel, Pat-
y Hunt, Peggy Porter, Nancy
est, Jean Lucksinger, Carol
rimes, and Rosemary Austin.

These teachers of tomorrow are: FIRST ROW: Leland Caldwell, Willa Harris, Marjorie Mugno, Sue Burks, Sara Johnson, Velia Garcia. SECOND ROW: Billy Beauchamp, Jane McCracken, Phyllis Moore, Mary Jane Eckhardt, Evelina Bodenstein, Camilla Berkley. THIRD ROW: Devereaux Weeks, Jane Bennett, Kappa Blanchard, Van Shaw.

Future Teachers of America

Whether you would rather teach the intricacies of some foreig language, or fascinate your students with frogs, worms, ar amoeba, you can still get off to a fine start by learning somethin about the requisites of the teaching profession.

Members of the Future Teachers Club have a chance to mee well-known educators and become better acquainted with then During these meetings, questions of the opportunities in the teach ing profession are debated.

Acquainting the selves with a tea er's endless dut are Velia Garcia, milla Berkley, M jorie Mugno, Shaw, Phyllis Moo Willa Harris, and Burks.

Tennis Club

Tennis enthusiasts belonging to this club were shown informative movies of national professional champions.

Mr. Lewis Hilley, city tennis pro, demonstrated different types of racquets for use by all players, when he visited the club.

During the year the latest official U.S.L.T.A. rules were presented and tennis discussions were held to incite the growing interest in tennis at Austin High.

These enthusiastic exponents of the racquet are (left to right):

BOTTOM ROW: Jerry Copeland, Charles Akin, James Ray, George Webb, George Murray, Joe Gault.

TOP ROW: Don Kobe, John Murchison, Landrum Hickman, Lauchlin McLaurin, Walter Guttman, Gene Walz, Carl Burger, Herbie Nolen, Bradley Hubbard, Phillip Cochran.

Our Boosters

Our advertisers symbolize the vital interest of the community in our school. We hope their ads receive the deserved response.

YWCA
BOY
WANTED
BASHARA

When is a Whale a fish ?

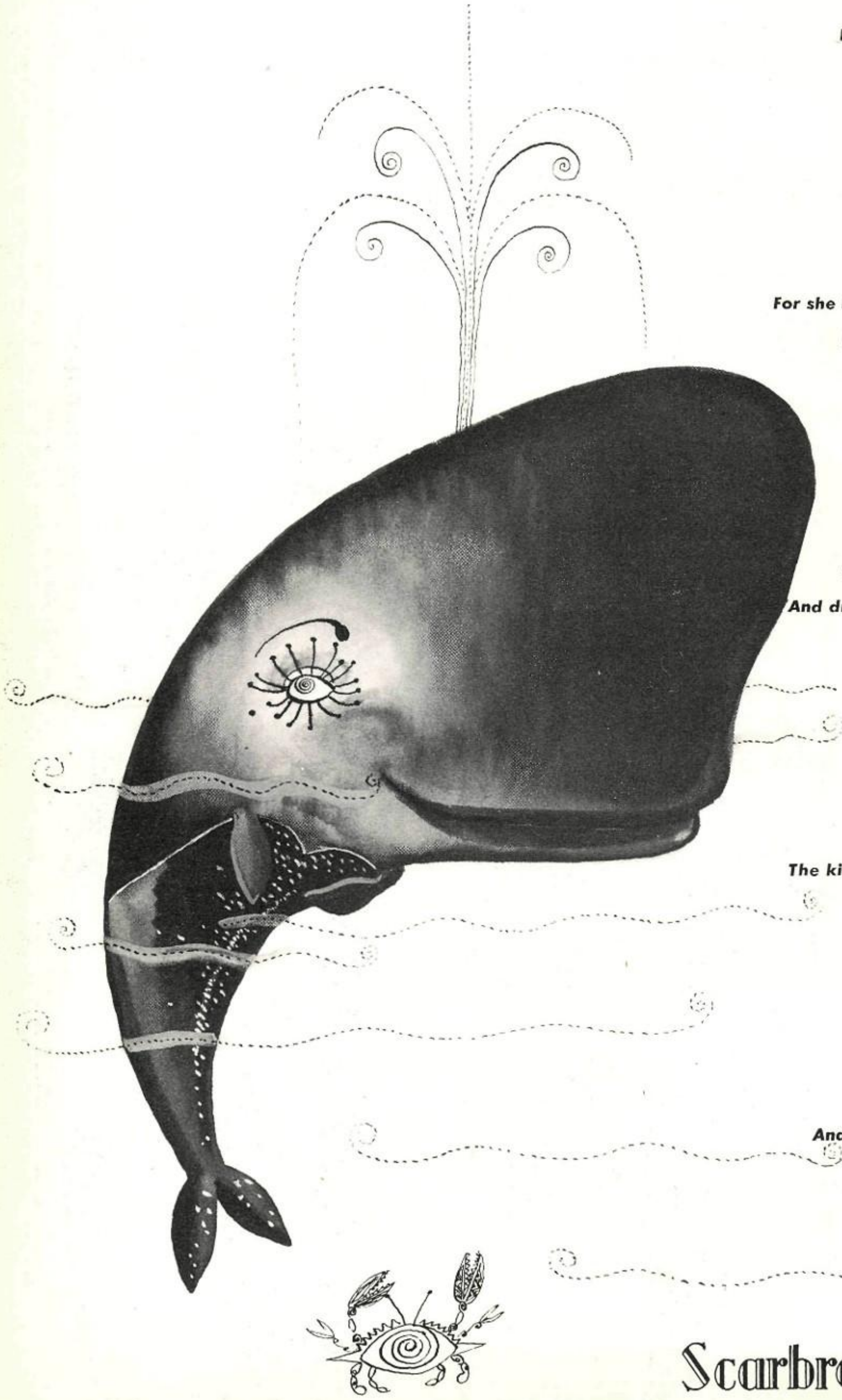

In Austin Lake there lived a whale,
And she ate footballs by the pail,
And goal posts
And score boards
And referee's
Tin whistles.

For she loved school and thought she'd die
If she couldn't join the Austin High
Maroon Band
And Red Jacket
And Adda Dabbe
Polish Club

And then one day she got her wish
And dressed up like a high school "fish"
In sweater
And plaid skirt
And loafers a
From Scarbrough's

She was a hit! And since that da
The kids all dress the Scarbrough way—
For classtim
Or datetim
Or any other tim
It's dand

So if you'd be like Sarah w
And have her "taste" for proper duc
See our Sub-D
And Students' Sh
And Men's We
Store tod

Scarbrough & Son

Shown in cool co-ordinates from Goodfriends famous sports shop: Gretchen Grainge, Shirley Long, Ann Williams, Beth Melson, and Georgeanne Perry.

Blue Moon

You're breaking my heart

Sta

Again

Bali ha'i

There's no tomorrow

Echoes

Sentimental me

my dream is yours

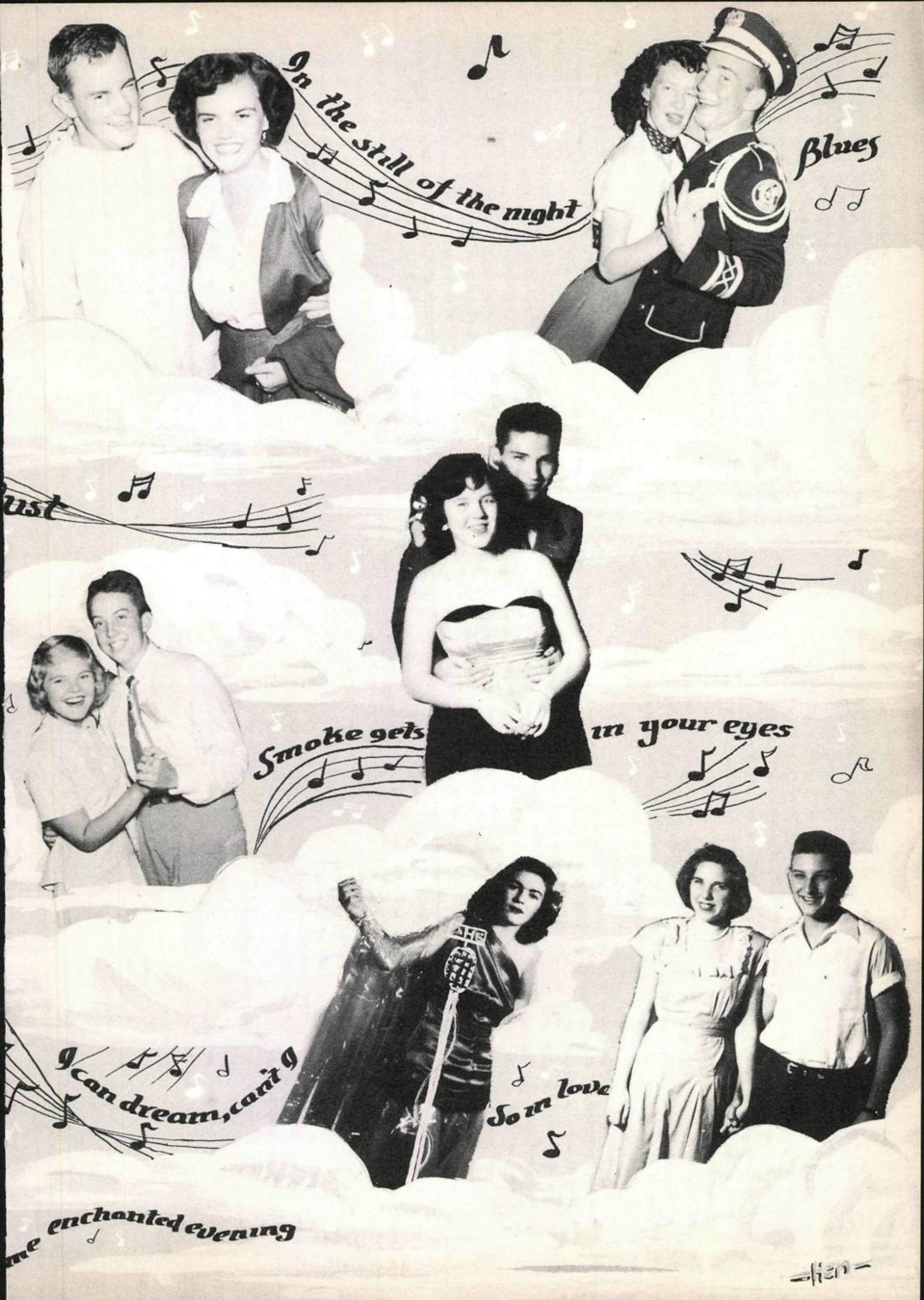
In the still of the night
Blues
ust
Smoke gets in your eyes
I can dream, can't I
So in love
me enchanted evening

STUDENT INDEX

Abney, James 87, 195
Acock, Robert (Bobby) 87
Acosta, Gregoria 68
Adamcik, Jeanette 68, 16, 221
Adams, Henry 68, 156, 195
Adamson, Elmer 68
Adler, Peggy 40
Agnew, Wayne 68, 148, 223, 265
Ainsworth, Helen 68, 109, 130, 197
Ainsworth, Nancy 68, 109, 130, 197
Akin, Bobby 87, 17, 116, 200
Akin, Charles 227
Akin, Patricia 40
Alba, Loretta 87
Alba, Lupe 68
Alblinger, Steve 68, 194
Aldrich, Kenneth 40, 109, 194
Aldridge, Suzanne 68, 127
Aleman, Alice 87
Alexander, Arnold 87
Alexander, Neal 68
Alexander, Walter 87
Alff, Billy 68
Allen, Billie Jean 87
Allen, Clayton 87
Allen, Dorothy 68
Allen, Effie 40
Allen, Elsby 40, 126
Allen, Georgeanne 68, 107, 109, 130, 218, 249
Allen, Loraine 40
Allen, Luther 40, 192
Allen, Perry 87
Allen, Rector 40, 122
Allen, Robert 68, 18
Allen, Tommy 68
Allison, Helen 40, 123
Allison, Johnny 87
Allman, Betty Jo 40, 109, 118, 126, 194, 263
Allred, Billy 68
Allred, Sammy 87, 107, 126
Amaro, Claude 40
Amaro, Eddie 87
Anderson, Elaine 40, 127, 130
Anderson, Emily 68, 171
Anderson, Frank 87
Anderson, Jane 40
Anderson, John 87
Anderson, Larry 87, 123
Anderson, Llellwyn 87
Anderson, Margenell 68, 127
Anderson, Mary Ann 68
Anderson, Shirley 87, 107
Andrews, Jerry 68
Andrews, Juanita 68
Anglin, Jack 87, 151
Anglin, Ross 40, 112, 114, 115, 176
Anthony, Monte 40
Appling, David 200
Ard, George 87
Arledge, Lewis 87
Armstrong, Ann 68, 130
Armstrong, Marvin 87, 148, 223, 265
Arnold, Kenneth 40, 220
Arredondo, Hermina 87
Arredondo, Mike 40
Arroyo, Joe 68
Ashford, Suzanne 87, 232, 218
Ashworth, Don 87, 19
Ashworth, Kenneth 40, 106, 107, 120, 122, 123
Aten, Betty 40, 192
Atkins, Louann 87
Atkins, Pope 68
Atkinson, Bobbie 68
Attal, Basil 68
Attal, Bernice 68
Attebury, Gaylord 87, 221
Austin, Rosemary 68, 123, 171, 225, 260
Avila, Petra 87
Axelson, Charles 87
Ayers, Dale 87
Ayers, Roger 41
Ayers, Ruby 87

Babcock, Jo Ann 41
Baggett, John 87, 198
Bailey, Bebe 87, 125, 127, 218
Bailey, Coleman 41
Bailey, Joe Gene 68
Bailey, Morris 41
Baine, Lael 68
Baker, Bobbie 68
Baker, Donald 87
Baker, Marvin 68, 202
Baker, Mary Ann 87
Baker, Tommy 87, 9, 107, 123, 221
Balagia, Delores 41, 130
Balagia, Doris 41, 28, 127, 130
Balagia, Mary Esther 88, 127
Baldwin, Billy 68
Balke, Dorothy 68
Ballenfonte, Joe 194
Bammel, Billy 41
Bandy, Don 88, 150
Banks, Billy 68, 156, 195
Barbour, Richard 68, 192
Bargas, Henry 41
Bargas, Josephine 88, 127
Barkley, Fred 68
Barlow, Katherine 68, 107, 130
Barnes, Carolyn 68
Barnes, Johnny 41
Barnes, Kenneth 68, 126, 196
Barnett, Charles 88, 123
Barnhill, David 68, 124, 125
Barrett, Frances (Mrs.) 41
Bartling, Larry 88
Bashara, Jim 20
Bashara, Joe 88
Bashara, Nancy Ann 88, 119
Bashara, Philip 68, 111, 148, 157, 223
Baskin, Billy 68, 123
Bassett, Dale 88
Bates, Harris 68
Batson, Arthur 41
Battle, Esther 88, 109, 116
Baumert, Patsy 68
Baxter, Harry 126
Bayer, Edward 68
Beal, Jimmy 41
Beal, Prissi 130, 224, 235, 124
Beard, Barbara 41, 125, 127
Beard, Bobby 68
Beard, Carolyn Jean 88, 217
Beard, Stelloise 68
Bearden, Bobby 88
Beardsley, Bob 126, 245
Beatty, Roy 68, 126, 150
Beaty, Jane 41, 28, 30, 127, 130, 206, 250
Beauchamp, Billy 88, 226
Beaver, Don 88
Beck, Ernest 88, 221
Becker, Alfred 69
Becker, Delbert 88, 212
Becker, Donald 88, 212
Becker, Nedra Gail 88, 126
Becker, Theodor 88, 212
Beckham, Doris 88
Beerstecker, Dulcie 69, 221
Belding, Bill 69
Belk, Donnell 88
Bell, Tommy 69, 195
Bellamy, Charmaine 41, 225

WHITE PHARMACY

The Store of Professional Service

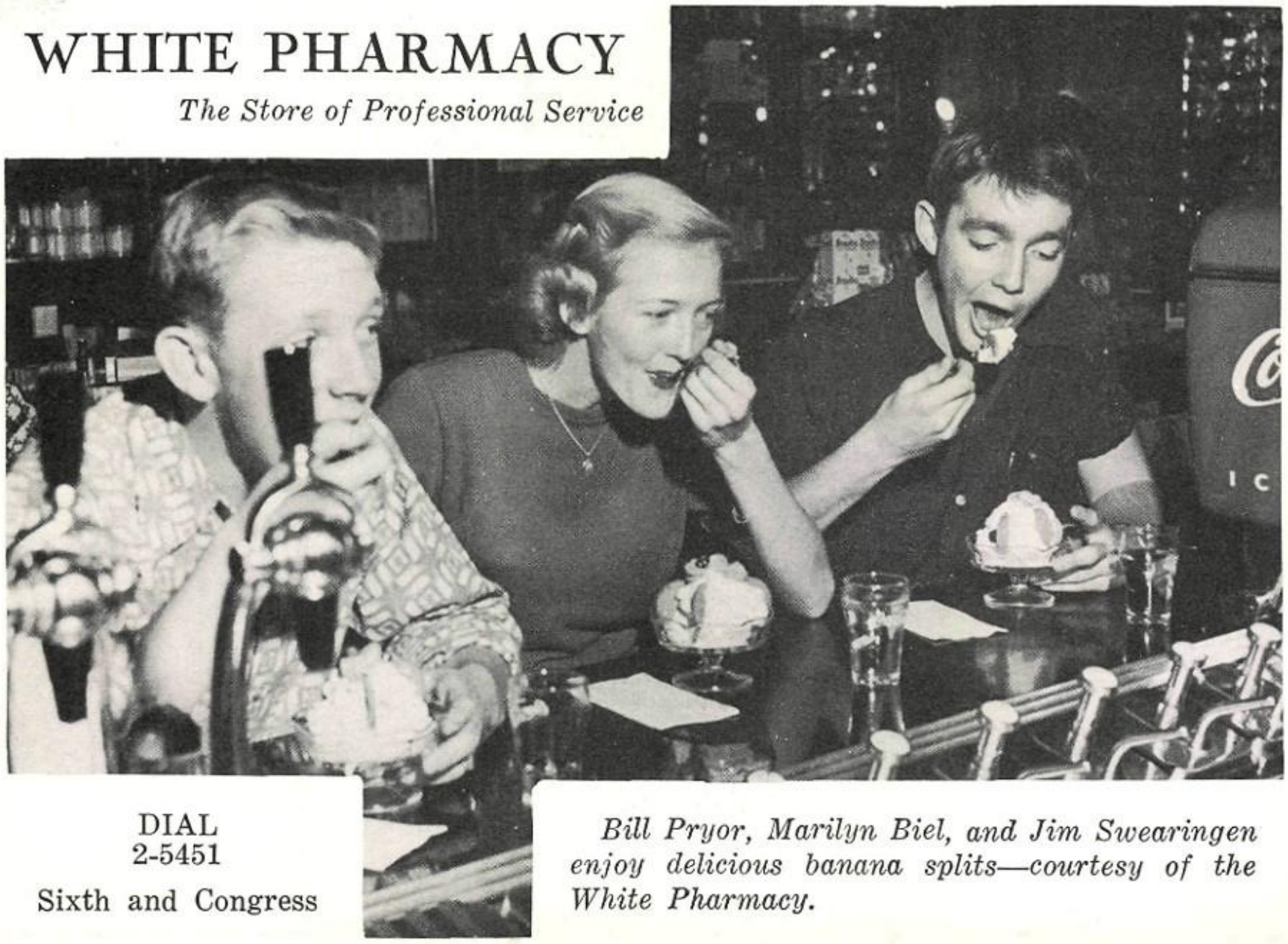

DIAL
2-5451
Sixth and Congress

Bill Pryor, Marilyn Biel, and Jim Swearingen enjoy delicious banana splits—courtesy of the White Pharmacy.

Rae Ann

2404 Guadalupe

Right next to the Varsity
on the Drag . . .

Looking lovely in a prevue of summer's latest fashions from Rae Ann's are Gretchen Grainge, Carla Jo Cocke, Gail Gilbert, Prissy Beal, Ann Woodruff, and Jo Ann Caldwell.

Rae Ann's cool patio is ideal for sipping a coke and shopping for the the tricky new summer outfits.

Laudable Linemen

The Maroons boasted some of Texas' most aggressive linemen. These boys, coached by Forrest Kline, backed by the reverberating voices of Austin High students, and powered by devastating backs, led the Maroons through a triumphant season to the State Finals.

Spotlighted mostly on gallant goal line stands and terrific interference, the generally unheralded line received due credit from statewide football fans.

"The Maroon line - a coach's dream".

. . .Fort Worth Star-Telegram

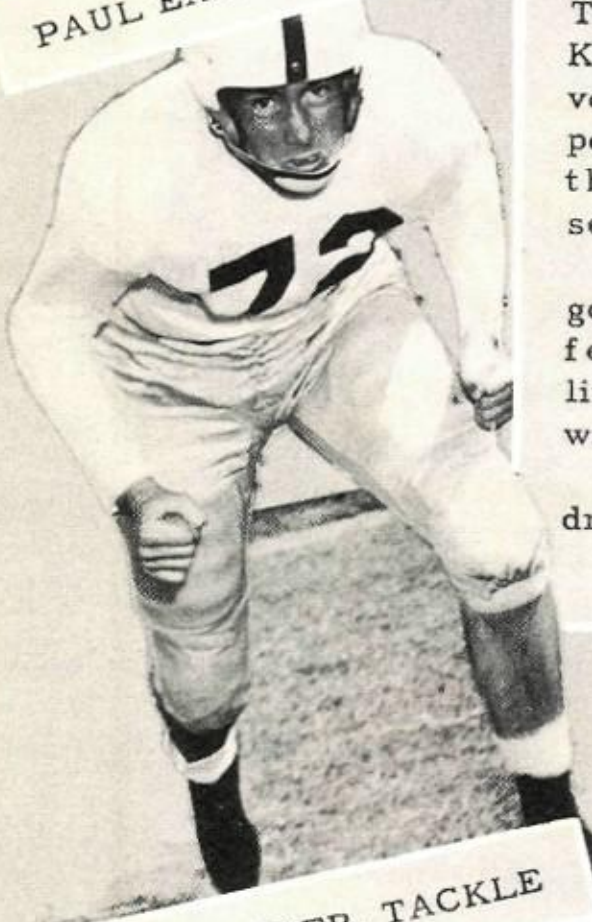

PAUL EARNEY, GUARD

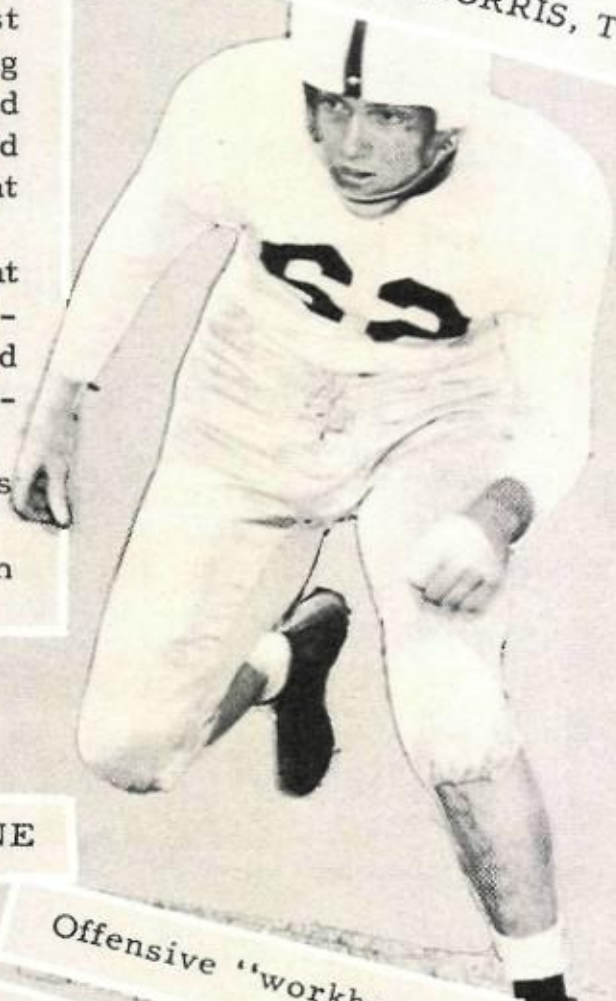

EDDIE MORRIS, TACKLE

FORREST "DUTCH" KLINE

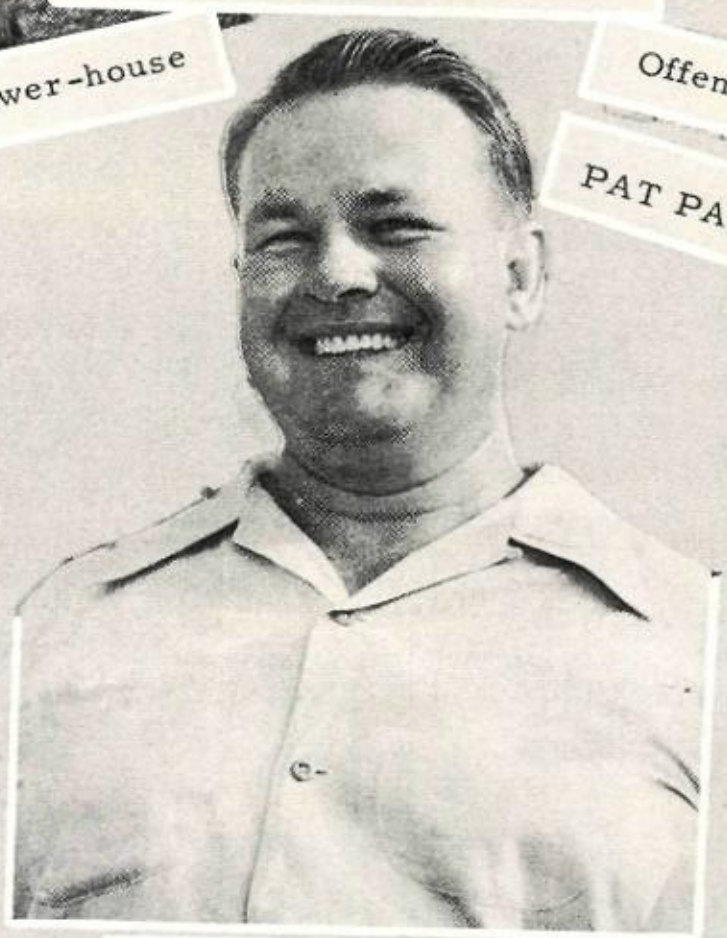

One of Austin's truly great line coaches

MARVIN HOCKER, TACKLE

High geared power-house

150 lbs. of aggressiveness

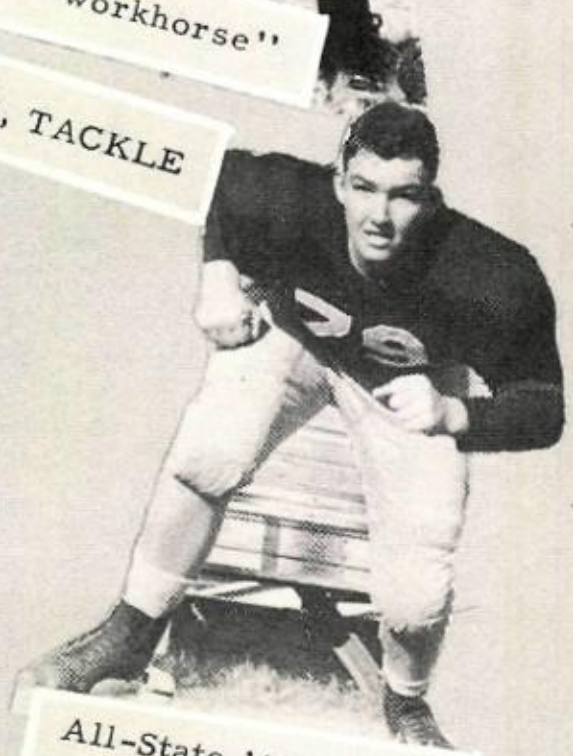

Offensive "workhorse"

PAT PATE, TACKLE

All-State '48 and '49

STAN STUDER, TACKLE

Punt-blocker "deluxe"

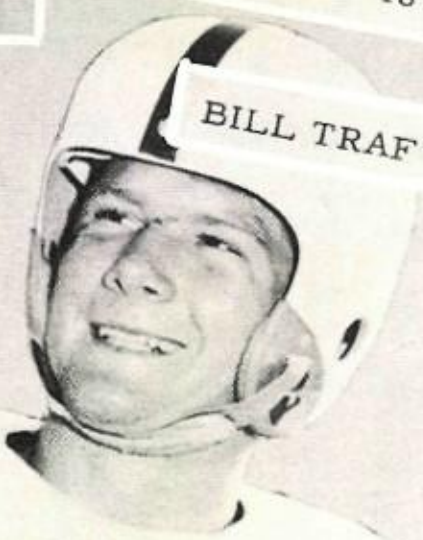

BILL TRAFTON, GUARD

Durability unlimited

NIXON • CLAY Commercial College

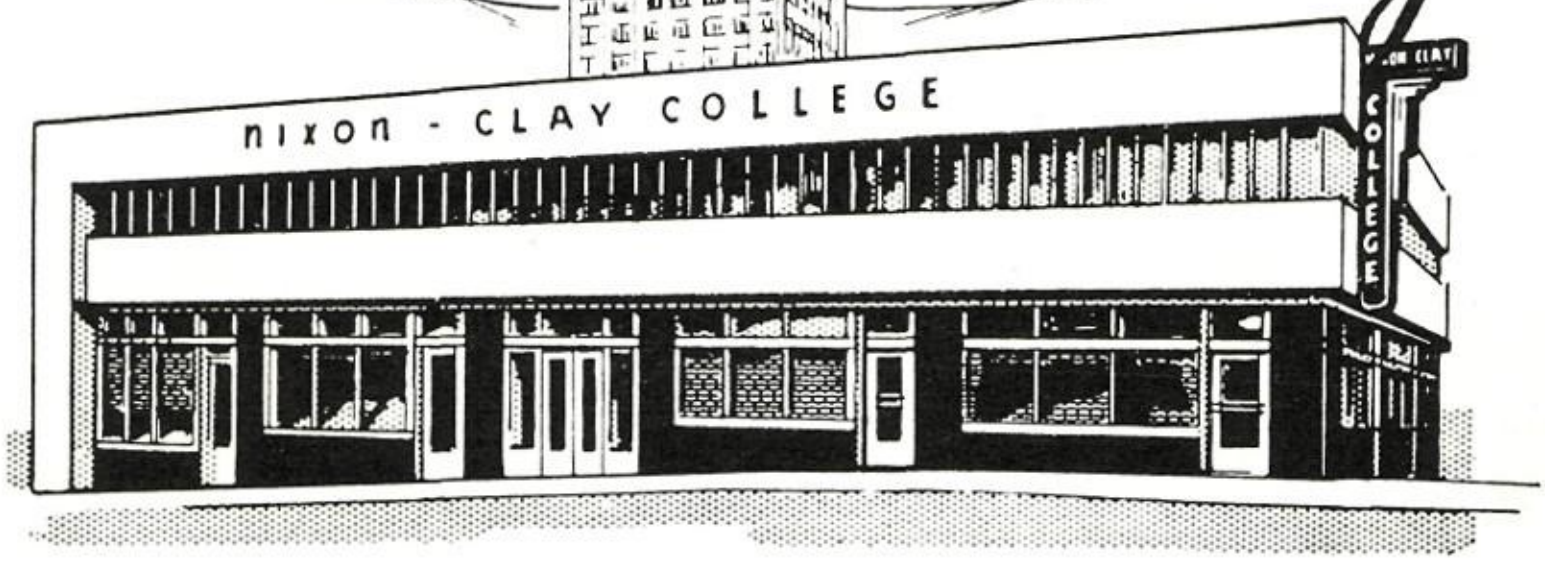

"Air Conditioned"

Austin's Most Modern Business College

Established 1903

•

Day and Evening Classes

Specializing in Shorthand, Typing, Bookkeeping,

Accounting and Office Machines

•

Central Texas' Representative of

The American Accountants Training Association

•

Write, Visit or Telephone for Free Information

NIXON-CLAY COMMERCIAL COLLEGE

Eighth and Colorado

P. O. Box 832 Telephone 6955

(Approved for Veteran Training)

STUDENT INDEX (CONTINUED)

Bellamy, Jo Ann 69
Benbow, Ann 69, 107, 109, 130, 218
Bengtson, Harriette 69, 124, 125, 224, 130, 250
Bengtson, Howard 88, 195
Benish, Tony 69, 221
Bennett, Alvin 88
Bennett, Jane 41, 226
Bennett, Miles 69
Bennett, Pete 69
Bennett, Troy 41, 204
Benney, Alberta 69
Bennight, Jesse 69, 219
Benningfield, Morland 69
Bently, Charlea 88
Bergfield, Charlotte 69
Bergstrom, Charles 41, 212
Bergstrom, Virginia 41, 208
Berkley, Camilla 41, 25, 115, 130, 226
Bernal, Richard 88
Berry, Clyde 88, 124
Berry, Jimmy 69, 123
Berry, John 41, 139, 155, 223, 265
Besa, Esther 69, 127
Bethke, Ruth 69, 124, 216
Bidgood, Charles 41
Biel, Marilyn 69, 108, 109, 118, 130, 210, 218, 234
Bierce, Jack 151
Bilderback, Eddie Pearl 88
Binion, Del 69, 245
Birdwell, Ann 88
Birdwell, Arthur 69
Birdwell, Margie 42
Bisby, Bonnie Jo 69
Blackburn, Betty 69, 192
Blackmore, Curtis 69, 141, 223, 265
Blackstock, Katherine 88
Blackstock, Milton 69
Blackstone, Daisy 42, 126, 130, 206
Blackstone, Frances 42
Blackstone, Tommy 42
Blackwell, Leo 88
Blackwell, Patricia 69
Blanchard, Kappa 226
Blanchard, Mary Katherine 88
Blanchard, Phil 42, 29, 112, 224
Blangger, Betty Lou 69
Blaustone, Don 69
Bledsoe, Barbara 88
Blincoe, Marydot 69
Bliss, Mary Lou 42, 107, 127, 208
Blomquist, Annette 42
Blomquist, Grover 42, 124
Blomquist, Gwendolyn 88
Blomquist, Jo Ann 88, 127
Blomquist, Lionel 69
Blomquist, Rose 42, 126
Bloodgood, Betty 42
Bloodgood, Dean 69
Blumentritt, Delores 42, 124, 125, 130, 224, 241
Boatright, Mody 88
Bodenstein, Evelina 88, 226
Bohn, Gretchen 69, 124, 130, 178, 224
Bohn, Orval 88, 166, 165, 171, 173, 221
Bohn, Skippy 69, 123
Boling, Joyce 42, 25, 130
Bollman, Mary Ann 69
Bolton, Billy 42
Bomar, Frank 42, 115
Boner, Donald 69, 222
Boone, Carl 89, 27
Boone, Mary Ann 42
Boone, Rita 89, 127
Boswell, Samuel 42
Bouchard, Ernest 42
Bounds, Howard 42
Bowen, Betty 42
Bowen, Bobby 89
Bowen, Ola Mae 69
Bowen, Shirley 89
Bowles, Donald 89
Bowles, Doris 89, 198
Box, Billie 192
Boyd, Boots 42, 192
Boyd, Charlene 120
Boyd, Joe 42, 19, 111, 123, 233
Boyd, Kathryn 42
Boyd, Tommy 69, 29, 126, 202
Braddock, Billy 89
Braddock, Mary Frances 43, 192
Bradford, Charles 43
Bradshaw, Oliver 69, 145, 126, 223, 265
Bradsher, Wanda 89
Brandt, Richie 89
Branum, Juanita 69
Brasfield, Earl 69, 123
Brasfield, Jorita 89, 107, 123, 120
Brasfield, Sonny 89, 204
Bratton, John 89
Brawner, Richard 69, 108, 109
Bray, Foster 89
Bray, Nan 69, 172
Breakey, Howard 69
Breeding, Seth 89
Brinkley, Jack 160, 162, 163
Brinson, Martha Sue 127
Brisena, Lupe 69, 201
Broadhurst, Pat 43, 125, 127
Browder, Frances 43, 208
Brown, Dennis 89, 109, 120
Brown, Jerry 89
Brown, Kenneth 69
Brown, Rena 89, 127, 215
Brown, Tresia 43
Brown, Zula 89
Browner, Richard 194
Browning, Bobby 89
Browning, Burt 89
Browning, H. J. 70, 192
Brubaker, Ellen 43, 217
Bruck, Sybil 89, 120, 173, 213
Brumley, Harold 107, 154, 195
Brummett, Philip 89
Bruton, Arthur 89
Bryce, Bill 43, 125, 202
Buchanan, Patsy 89, 127
Buckner, Layton 138, 143, 223, 265
Buffler, Charles 70, 245, 221
Bulkley, Tommy 70, 244
Bullock, Roy 157
Bunch, Betty 70, 124, 194, 249
Bunch, Joe 70, 126, 144, 223, 245, 265
Burch, Jerry 43
Burck, Danny 70, 150, 232
Burger, Carl 227
Burger, Dan 162, 164
Burk, Barbara Jean 70
Burk, John 70
Burke, Gene 89
Burke, Jimmy 70, 29
Burke, Martha 43
Burke, Peggy 89
Burkett, Bobby June 43, 33, 107, 123, 208
Burkhalter, Joanne 43, 115, 125, 126, 218
Burkhardt, Evelyn 43
Burkland, Erland 89
Burklund, Raymond 89, 31
Burks, L. J. 43
Burks, Sue 43, 130, 226
Burns, Ronald 89, 126, 195
Burr, Barbara 43, 111, 130, 178, 181, 218, 253
Burr, Corky 89, 151
Burrell, Adolph 70, 204, 205
Burroughs, Francetta 43, 130
Burrows, Claude 43
Burrows, Jimmie 89
Burt, Mary Gail 89, 126
Burt, Nola 89, 127, 208
Bushong, Glendon 126, 143, 144, 177, 223, 265
Bustin, Newell 43, 232
Butler, Ben 126
Butler, Joyce 70, 130
Butler, Nell 70, 120, 210
Butler, Patsy 44, 127
Button, De Vere 70, 202
Byram, Carrielu 44, 124, 130, 224, 260
Byrd, Pat 70, 130
Byrne, John W. 70, 193, 204, 205

Caballero, Manuel 89
Cabaniss, Bebe Dell 44
Cagle, Allene 44
Calderon, Henry 44, 201
Calderon, Mary Lou 89, 199, 201
Caldwell, Carrol 44, 204
Caldwell, Charles 44, 116
Caldwell, Eugene 89, 204
Caldwell, Jo Ann 70, 29, 130, 235, 260
Caldwell, John 44, 152, 195
Caldwell, Leland 70, 226
Caldwell, Rowe 44, 205
Calhoun, Marjorie 44
Calhoun, Verdie 89
Calkins, Carita 70, 29, 130, 167
Callahan, Doris 89, 120
Callahan, Virginia 70
Calvo, Benjamin 44, 126, 201
Calvo, Estefana 70
Calvo, Hortense 89, 206
Camarillo, Conrad 89
Camarillo, Ruben 70
Cambell, Helen 89, 208
Cameron, Claudie Lee 70
Cameron, Roy 89
Campbell, Jeanette 89
Campbell, Lois Ann 70, 18
Campbell, Martha 70
Campion, James 70
Canady, Bill 70
Canion, J. R. 44
Cano, Lydia 89
Cantrell, Jack 70, 123, 217
Cantu, Felipa 89
Cantu, Richard 89
Cantwell, Wanda 90
Cardenaz, Agustin 70
Cargile, Emma 44, 126
Cargile, Kenneth 44, 204
Carlin, Juanita 70
Carlin, Paul 90
Carlson, Anna Lee 90, 206
Carlson, Carolyn 90, 107, 127
Carlson, Dorothy 70, 194
Carlson, Marilyn 70
Carlton, Billy 70
Carothers, Johanna 70, 109
Carpenter, Edward 90
Carpenter, Kay 90, 123, 127, 203
Carpenter, Margaret 70, 219
Carrilo, Evangeline Rose 70
Carroll, Pat 44, 109, 112, 114, 176, 194
Carson, Patsy 90
Carter, Jo Katherine 90, 192
Cartwright, Shirley 44, 115, 120, 130, 215
Caruthers, Dorothy 90
Casarez, Manuel 201
Casas, Alfredo 70, 126
Casiraghi, Joyce 90
Cass, Candler 44
Cass, Frank 70, 108, 109, 118
Castaneda, Consuelo 44, 197
Castillo, Evangeline 207
Castillo, Sophie 90
Castro, Gregoria 90
Castro, Henrietta 44, 115
Castro, Manuel 70, 126
Castruita, Alice 44
Castruita, Frank 90
Caswell, Claire 90, 86, 106, 107, 127, 172, 218
Catterall, Jean 90, 260
Caughron, Lynn 70, 206, 225
Cavileer, Jacquelynn 70
Cavileer, Johnny 44, 138, 140, 157, 159, 223, 265
Cathron, Bailey 70, 38, 107, 123
Cazares, Johnnie 70
Cazares, Oscar 90, 201
Cazares, Robert 90
Cazarez, Mauril 45
Cearley, Grace 90
Chance, Alma 45, 120
Chance, Calvin 71, 150
Chandler, Jerry 45, 25, 39, 119, 194, 232, 250
Chaney, Martin 45, 39, 195
Chapman, Carroll 71
Chapman, Norma 71, 194
Chapman, Tommy 90, 151
Chase, Bill 17
Chastain, Jerry 90, 109
Chick, Eugene 90, 123
Chick, Jack 45, 123, 220
Chick, Z. H. 90
Childress, Lady Ann 71, 120
Childress, Willard 71
Christal, Martha 71, 127, 192
Cisneros, Bebe 90, 12
Clark, Charles 45
Clark, Glenn 45, 34
Clark, Jimmy Dan 90
Clark, Knox 90, 123
Clarke, Connie 71, 114, 130, 224
Clawson, Leslie 204
Clayton, C. A. 71, 192
Clayton, Nelda 71
Clendennen, Peggy 45
Cleveland, Nancy Lou Ann 90
Cloud, Betty 45, 115, 219
Coates, Claire 90, 232
Cochran, Jimmy 45, 165, 166, 171, 173
Cochran, Philip 90, 227
Cocke, Carla Jo 71, 197, 235, 244, 263
Coffey, Bobby 90, 151
Coffey, Joe 71, 108, 109, 118, 194
Coker, Janette 90
Cole, Joe 90
Coleman, Charles 90
Coleman, Clyde 45
Coleman, Elizabeth 45, 124, 197
Coleman, Jim 196, 204
Collenback, Bill 71, 125, 126
Colley, Lois 45, 192, 207
Colley, Mary Hugh 90, 123
Collier, John 90
Colonetta, Victor 90, 151
Comacho, Mary Ellen 90
Conn, Alene 71
Conn, Carol 45, 127
Conn, Mary 90
Connelly, Webb 90
Constant, Bob 90, 24
Cook, Jo Ellen 90
Cooksey, Frank 71, 107, 221
Cooksey, Janette 45, 127
Cooksey, Ruby Jo 90, 126, 172
Cooper, Mary Katherine 90
Cooper, Vinnie Bell 71, 206
Copeland, Jerry 71, 14, 165, 166, 227
Corbell, Bobby 45, 125, 126, 232
Corbell, J. W. 71, 14
Corbitt, Helen 45
Corbitt, Leo 71
Cordell, Dorothy 90
Cordell, Mary 90, 17, 125, 127
Cortez, Alex 71
Corwin, Mary Robin 71, 224
Council, David 71, 126
Covington, Clarke 71, 120, 123

Kash-Karry

Boots and Saddle Club members really know what the best part of a picnic is — or just ask anyone who has been riding a horse in the hills around Austin — it's food! And Kash-Karry can fix you up with all the trimmings. Robert Schmidt, Mr. Paul Morgan, Jack Shriver, Mike Gillespie, Joe Perry, Betty McBrayer, Miss Ruth Knoepfli, Jack Hennig, Sonny Davis, Pat Hennig, and Jenny Stogsdill will vouch for the picnic Kash-Karry presented them.

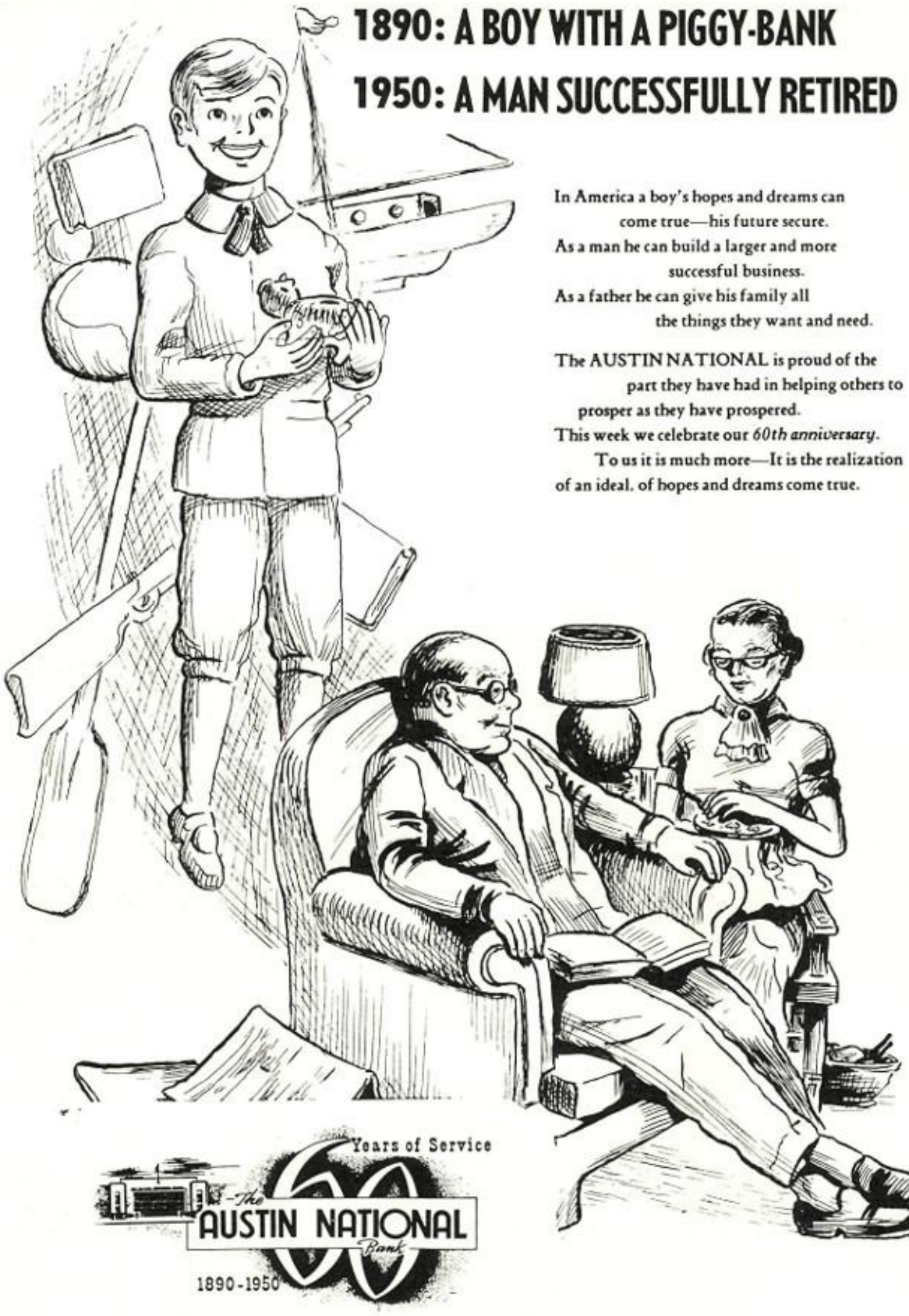

Above is the First Prize winner in The Austin National Bank's 60th Anniversary Advertising Contest. This was the best of many outstanding entries, turned in by Austin Maroons.

The Winner: Phil Bashara, Jr. of 4503 Red River. In grade 11-B, he's 17 and has done art-work since he was old enough to hold a brush. Plans to go to college where he can study art. A likeable fellow, Phil seems destined to go far in his chosen field. The Friendly Bank takes pride in helping further his career.

Member Federal Deposit Insurance Corporation.

Campus Chatter

Watch the girl who checked in with the smooth set of matched luggage. She's off to a good start!

ROBT. MUELLER AND BROTHER

510 Congress Ave.

55 Years of Faithful Service to Graduates of Austin High through their school and college career.

Barbara Darst, Ann Williams, and Norma Dean look over traveling bags at Mueller's in anticipation of trips they will take this summer, while Beth Melson and Lorie Blumentritt choose the roomy luggage they will take when they go away to college next fall.

SURE THEY'RE WALKING ON AIR—!!
They're Wearing THE LATEST From— DACYS

IDENTICAL SHOES!!

GUYS and GALS GET YOUR "TWIN" SHOES NOW!

In Austin it's
DACY'S
for Shoes

My Ideal wears clothes from

Merritt Schaefer & Brown

Merritt Schaefer & Brown have the right shoes, ties, shirts, and other men's wearing apparel to complete your ensemble.

Steve Smith tries on a Hickey Freeman, the perfect suit for the well-dressed teenager. With Steve are Ben Jack Kinney, Leslie Giddens, and Riley Verdine with similar plans in mind. "Ozzie" Hardin is the salesman.

Cowe, Ronald 45
Cowley, Don Roy 45, 14, 176
Cox, Benny 71
Cox, Bert 45, 124, 125, 168, 224
Cox, Bobby 90, 151
Cox, Dean 106, 107, 157, 158, 159
Cox, Evelyn 45, 30, 115
Cox, George 71
Cox, Myrtle Dean 90
Cox, Paul 91
Cox, Terry Pierce 195
Coykendall, Pat 71, 124, 125
Crain, Lois Kingsley 91, 197
Crane, Beal 91, 151
Crane, Oliver 71, 126, 214
Craven, Deane 71, 171
Craven, Gerald 224
Craven, Melvin 45, 208
Craven, Tommy 126, 202
Crawford, Artie 45
Crawford, Barbara 71
Crawford, Jean 91
Crawford, Lois 46
Crawford, Phyllis 91
Crimm, Judy Jeanne 71, 123
Cromack, Bob 71
Croslin, Donald 91
Cross, Warren 71, 107, 109, 202
Crow, Leo Frances 214
Crowe, Naomi 46, 208
Crowell, Joanne 71, 120, 122, 123, 186
Crumley, Odus 91
Crumley, Vernon 91
Crutchfield, Buddy 46
Culver, Joe 46, 115, 195
Culver, Weller 71
Cummings, J. R. 71, 204, 224
Cummings, Mary La Verne 71
Cummings, Neil 46, 107, 211
Cummings, Robert 71, 194
Cunningham, Arthur 38, 106, 125, 126, 142, 186, 223, 265
Cunningham, Bill 71, 123
Cunningham, Billy 71
Cunningham, Homer 46, 125, 126, 209
Cunningham, Willie 91
Curd, Sonia 46, 115, 197
Curlee, Jo Ann 71, 123, 197
Curry, Gerald 91, 209
Curry, Tommy 71
Cyrus, Carol 46, 123, 197
Cyrus, Shirley May 91, 120, 123, 197

Dailey, Cyril 46
Daily, Morris Lynn 91
Dalrymple, Harris 46, 221
D'Arcy, Jerry 71, 168
Darling, Mary 127
Darnall, Barbara 23, 91, 124, 193
Darragh, Herbert 91
Darsey, Jayne 46, 117, 124, 130, 178, 224, 232, 259
Darst, Barbara 71, 124, 224, 241
Darter, Eugene 71, 204, 205
Davila, Lela 91
Davis, Bebe Lois 91
Davis, Betty Jean 71, 192
Davis, Bobby 71, 204
Davis, Cecil 71
Davis, Doyle 71, 209
Davis, Harold 71, 123, 124, 125, 126
Davis, Jackie 123
Davis, Jo Ann 71
Davis, Kathryn 46, 192
Davis, Lois Marie 46, 192
Davis, Mary Ann 46
Davis, Mary Neal 71, 208
Davis, Melba 91
Davis, Nevellyn 91
Davis, Pat 72, 217
Davis, Patricia 91
Davis, Rhoda 46, 192
Davis, Shelly 72
Davis, Vernon 72, 122, 123, 124, 213
Day, Carolyn 72, 197
Daywood, Joe 72
Daywood, Louise 72
Daywood, Philip 46
Dean, Doris Ann 46
Dean, Ella Faye 91
Dean, Jimmy 72, 170, 224
Dean, Marcia 72, 130, 197
Dean, Norma 72, 67, 124, 132, 182, 224, 232, 241
Dear, Wayne 86, 91, 107, 151
Deason, Don 72, 172
Decherd, George 72
De Glandon, Marvin 46
Delfraisse, James 91, 192
Delfraisse, W. Russell 91
Del Rio, Virginia 72, 130
Depew, James 72, 126
Derrick, Delores 72, 108, 109, 118, 194
Derrick, Margaret 72
De Witt, Beverly Jean 91, 225
Dickerson, Jo Anne 46, 109, 112, 114, 115, 250
Dickerson, Sam 209
Dickson, Jane 46, 177
Diercks, Jerry 157
Dill, George Lee 46
Dillard, Lynn 91, 23, 123, 255
Dillard, Patsy 72, 123, 219
Dinsmore, Bill 46, 192
Dinsmore, Donald 72, 123
Dittmar, Shirley 72, 194
Dixon, Robert 91
Dobbins, George 72
Dochen, Thelma 91, 213
Dockens, James Lewis 91
Dockery, Bill 72, 141, 223, 245, 265
Dodgen, Jack 46
Dodson, Betty Jo 16, 72
Dodson, Bobby 46, 33, 126, 157, 158, 159, 245, 263
Dodson, Mary Katherine 91
Dodson, Virginia Jo 46
Doherty, James 91
Donley, Beatrice 91
Donley, Robert 91
Donn, Peggy 72
Donoho, Barbara 47
Donoho, Marilyn 47, 130, 233
Dooley, Emily Estelle 91, 24
Dooley, John 72, 13, 120
Dorsett, Tim 91
Dosier, Frank 91
Dow, Robert 91
Dowell, Dale 47, 224
Downs, Mildred 72, 123
Dowty, Robert 72, 195
Doyle, Ruth 47
Draper, Barbara 91, 127, 224
Draper, Jerry 47
Draper, Kathryn 47, 116, 213
Drum, Billy 72
Drury, Josie 47
Duce, Marlene 72, 124, 216
Dudley, Audrey Ann 72
Duett, Douglas 92
Duett, Margie 92
Dumcun, Bill 47, 211
Duncun, Bill 72
Dunlap, Doris 47
Dunnagan, Merle 72
Duran, Elma 47, 201

Stunning . . . As Always

BRAINS AND BEAUTY!
Striking Carla Jo Cocke and charming Ann Hardwicke know Austin Laundry and Dry Cleaning will keep their favorite formals stunning. . . .

Hey Fellas look—it's
BUTTER KRUST

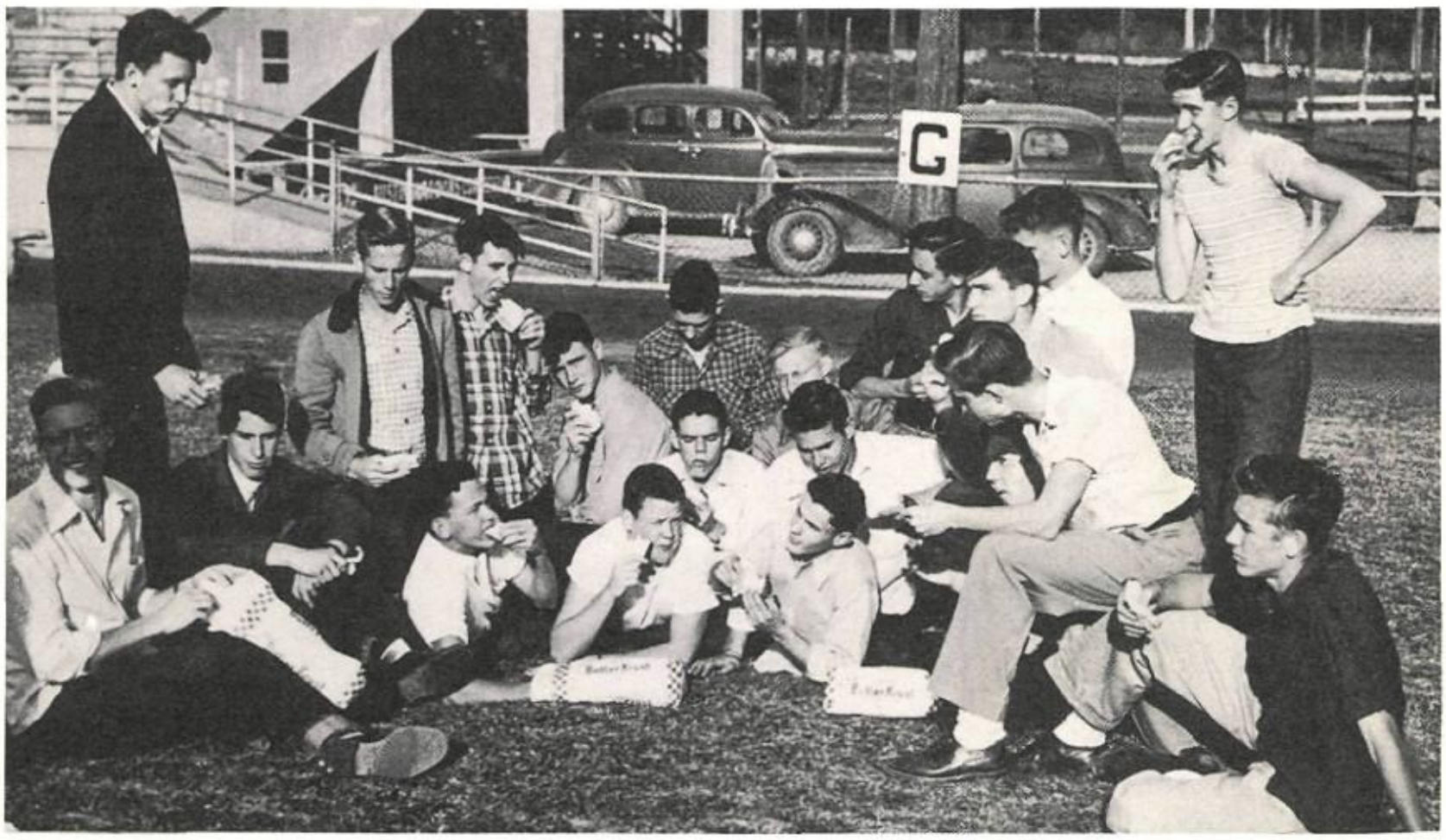

Enjoying BUTTER KRUST are Bobby Dodson, Dickie Latting, Charles Buffler , Tucker Mitchell, Joe Gault, Kenneth Frazier, Bob Beardsley, Kenneth Pruitt, Buddie Tiech, Don Hays, Bob Phinney, Jimmy Kellam, Van Livingston, Alvin Frieden, Del Binion, Joe Bunch, Bill Dockery, Bobby Elliot, Jerry Lane, Russell Stogsdill.

Tantalizing snacks are always good, particularly to a bunch of boys tired and hungry from a strenuous afternoon of athletics, especially if the tempting sandwiches are made with fresh, delicious

BUTTER KRUST BREAD

THE DRISKILL HOTEL
Jess Whatley, Manager

They were visiting Austin —
They didn't intend to stay.
But then they tried the DRISKILL
And they're still there today!

THE STAND-BY OF AUSTIN'S
DISCRIMINATING VISITORS FOR HALF A CENTURY

411 E. 19th

DRISKILL LAUNDRY

DISCOUNT
CASH & CARRY
★ ★ ★
PICK-UP & DELIVERY

For Your Convenience

★ DRY CLEANING
★ STORAGE ★ LAUNDRY

Call
8-6631

Duran, Rosolio 92, 150
Durant, Betty 92
Du Vall, Ramona 92
Dye, Bobbie 92, 204
Dyer, Doris 72
Dyer, Wallace 92, 126
Dyess, Stewart 92

Ealy, Lamar 72, 168, 169, 214, 260
Earney, Paul 30, 110, 139, 223, 233, 236, 253, 265
East, Dawn 92
East, Idena 47, 126
Easton, C. B. 72, 204
Eberhardt, Louise 47, 127, 207
Ebner, Betty 72, 124
Eckert, Dannie Fay 92
Eckert, Travis 47, 124, 140, 153, 155, 162, 180, 223, 263, 265
Eckhardt, Bobby 47, 123
Eckhardt, Mary Jane 92, 226
Eckhoff, Earl 22, 47
Edgar, Jeraldine 72, 221
Edgett, Dick 72
Edmiston, Kenneth 109, 194
Edmiston, Robert 92
Edwards, Lee 47
Edwards, Lila 47
Elkin, Betty 47, 125, 127, 210, 216
Ellett, Bobby 92, 245
Elliot, Dorothy 47, 127
Elliot, Eugene 72, 126
Ellis, Dan 72, 224, 209
Emanuel, Josie Mae 72, 130
Enders, Bill 72, 202
Engbrock, Raymond 72
Engle, Earle 72, 195
Ennis, Billy 72
Eppright, Pat 72, 107, 217
Ermis, Eddie 92
Escobeda, Ernestine 92, 206
Estlock, Rochelle 72
Estrada, Rudy 92
Etheredge, Nan 72
Evans, Fred 72
Evers, Kathryn 72, 126
Everts, Patsy 72

Faires, Mary Francis 72, 225
Falcon, Azenet 47
Falk, Chester 47, 124, 224
Falk, Clemmie 92, 127, 219
Falke, Fred 73
Fancher, Charles 47
Faraklas, Louis 73
Faris, Frances 206
Fariss, Jamie 92
Farmer, Jack 48, 108, 109, 118, 194, 232
Fasel, Virginia 48
Faske, Lanette 73, 127
Fawver, Laquita 73, 210
Felder, Delores 48, 219
Felsing, Bill 48, 221
Ferguson, Mary Lou 73
Ferstl, Ethel 73, 20, 32, 210
Feuerbacher, Betty 92, 194
Fields, Lester E. 48
Fields, Thomas 92, 123
Fiero, Richard 73, 150
Fike, Jimmy 92
Finley, Sue 73, 207
Fischbeek, Alberta 73, 192, 207
Fischer, Donovan 48
Fischer, Herbert 73, 168, 169, 214, 260
Fischer, Sonny 48, 132, 168, 169, 181, 183, 186, 224, 260
Flachmeier, Raymond 73, 120, 123
Flachmier, Marilyn 123
Fleet, Thomas 92
Fleming, Joan 92, 194
Fleming, Lanita 92, 127
Fletcher, Horace 73
Flores, Alfred 92
Flores, Elida 73
Flores, Robert 48
Flores, Rudy 73
Flow, Dick 73, 209
Flow, Tommy 73, 140, 145, 157 223, 265
Floyd, Jackie 73, 127
Floyd, Suzie 92, 123
Flynn, Harold 92
Fogle, Ola Mae 92, 208
Fogle, Ross 73
Fogle, Stephen 73
Folmar, Pat 48, 106, 114, 115, 130
Ford, Susie 123
Forster, Rex 73
Foster, Jimmy 92
Foust, Margaret 73, 127, 130, 192, 218
Fowler, Bob 73, 220
Fowler, Brad 92, 107, 151
Fox, Frances Lee 73, 210
Fox, Sylvia 73, 130, 198
Franke, June 92
Franklin, Mickey 38, 117, 130, 176
Franklin, Sarah 92
Franklin, Ted 92
Franks, Ima Jean 73
Franks, Roger 73
Frazier, Carole 92, 125, 127
Frazier, Jimmy 92, 219
Frazier, Kenneth 48, 245
Frederick, Bobby 136, 138, 223, 265
Frederick, George 92, 86, 151
Freeman, Barbara 48, 115, 130
Freeman, Elsie 73, 124, 171
French, Elvin 73, 219
Frensley, Dorothy 48
Freund, Robert 48
Friday, Curtis 73
Frieden, Alvin 92, 245
Fritsche, Leroy 48
Fritsche, Marvin 92
Fritts, Mary 73, 107
Fromberg, Doris 73, 192
Frost, Barbara 73, 208
Fuchs, Delois 73, 210
Fugler, Henrietta 92
Fuhrman, Martha 73, 210
Fulcher, Ruth 48, 115, 130, 167, 171, 172
Fuller, Clyde 73, 126, 222
Fuller, Tommy 73, 224

Gaddy, Barbara 92
Gaines, John 73
Galarza, Andrea 48, 28, 201
Galarza, Mary Jane 48, 201
Galvan, Julian 48
Gamble, Ruth 92
Gannaway, Bill 92, 220
Garcia, David 48
Garcia, Dora 92
Garcia, Eva 92, 201
Garcia, Joe 48, 201
Garcia, Louis 92
Garcia, Velia 92, 226
Gardenhire, Ira 92
Gardiner, Alice 48, 115, 125, 127, 215
Gardner, Gerald 73, 126, 192
Garner, Beverly 92
Garner, Robert 92
Garrison, Harold 92, 151

For all your
fabric needs
come to
LONDON FABRIC
SHOP
811 Congress

FRENCH BOOTERY
720 Congress

BEAUTIFUL SHOES
I. MILLER

JOYCE
PLAY SHOES

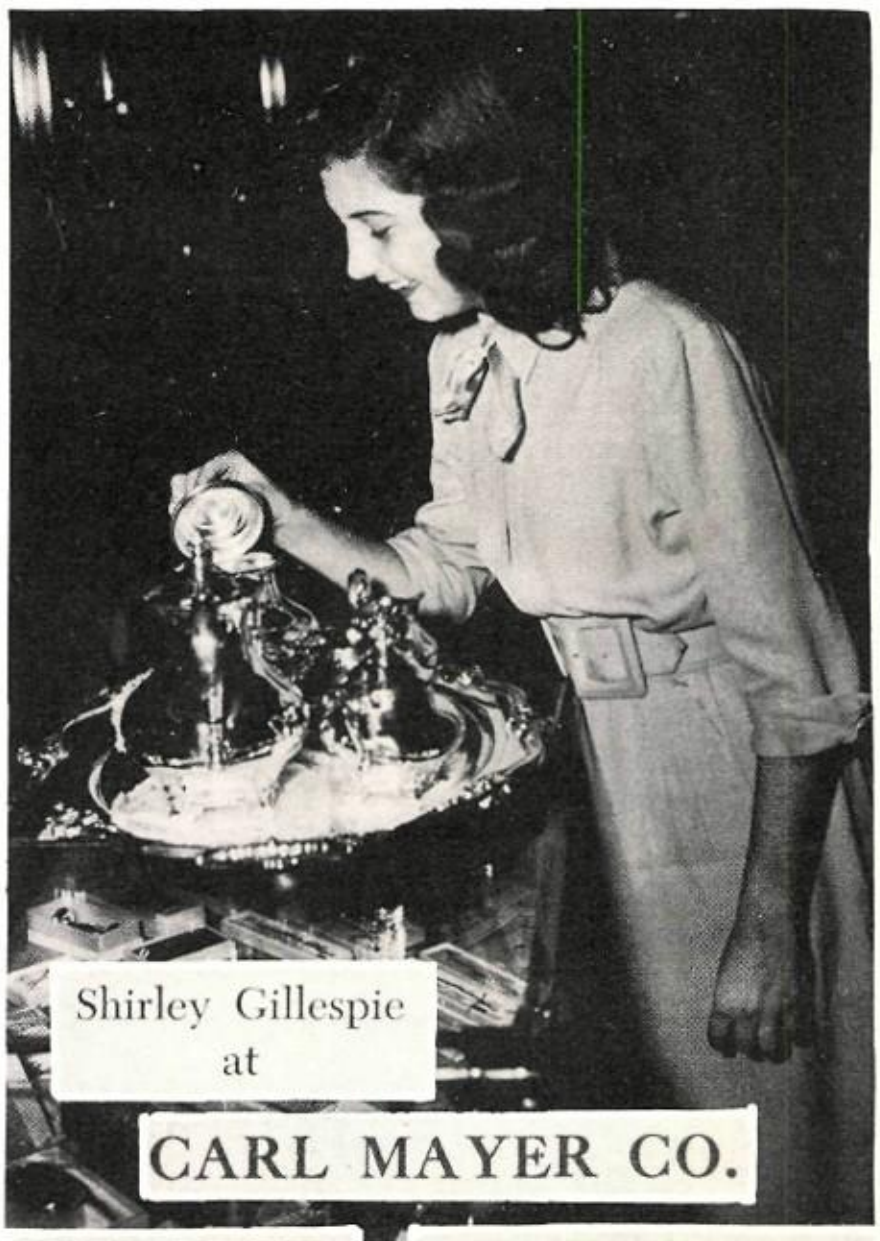

JEWELERS 817 Congress Avenue

Tropical fish, goldfish, birds,
All kinds of Pet Supplies

Tropical Pet Shop

915 West 12th St.
Austin, Texas

Jack Stableford Pontiac Co.

5th and Guadalupe Ph. 8-2561

Authorized Pontiac Sales and Service

MAJESTIC BEAUTY SHOP

Complete Personal Beauty Service

One-half block west of Scarbrough's

CALL — 29283

Attend The Southwest's Most Outstanding SCHOOL OF BUSINESS TRAINING

Prepare Yourself for a GOOD JOB

Summer Term begins June 5, 1950; Fall Term begins September 5th, with new classes organized in all courses.

DURHAM'S BUSINESS COLLEGE

6th and Lavaca St.
Austin, Texas

Approved as Business Junior College by State Department of Education

Approved as Veterans Training School

Beautiful and efficient Barbara Luft, Orange High '49.

Now pursuing a Secretarial Course at Durham's College.

Carol King Dresses

Exclusive in Austin at

Bohn Bros

Department Store

IN AUSTIN SINCE 1892

J. R. REED
Music Company

805 Congress

CABANISS
Brown
Austin's Oldest Furniture Store

Stop Just DREAMING

Don't turn through the beautiful home magazines wishing you could furnish your rooms with "picture book" loveliness and conveniences. Just visit CABANISS-BROWN furniture store and see how practically, how inexpensively you can make your dreams come true! The foremost names in modern and traditional furniture, floor coverings and appliances are luxuriously displayed, reasonably priced at CABANISS-BROWN.

We Invite You to Use Our Budget Plan!

Georgeanne Allen, Betty Bunch, and Betty Jean Richardson in one of the living rooms of CABANISS-BROWN.

Valentine Coronation

Debbe Horton as the suave, sophisticated Senior in the N.H.S. skit.

Hunter Morris announcing the entrance of another Valentine Sweetheart.

A star is born: Marvin King as a girl yell leader.

Martha Zuch indulging in a little daydreaming in front of her mirror before the big night, February 17, when she was crowned Queen of the Valentine Coronation.

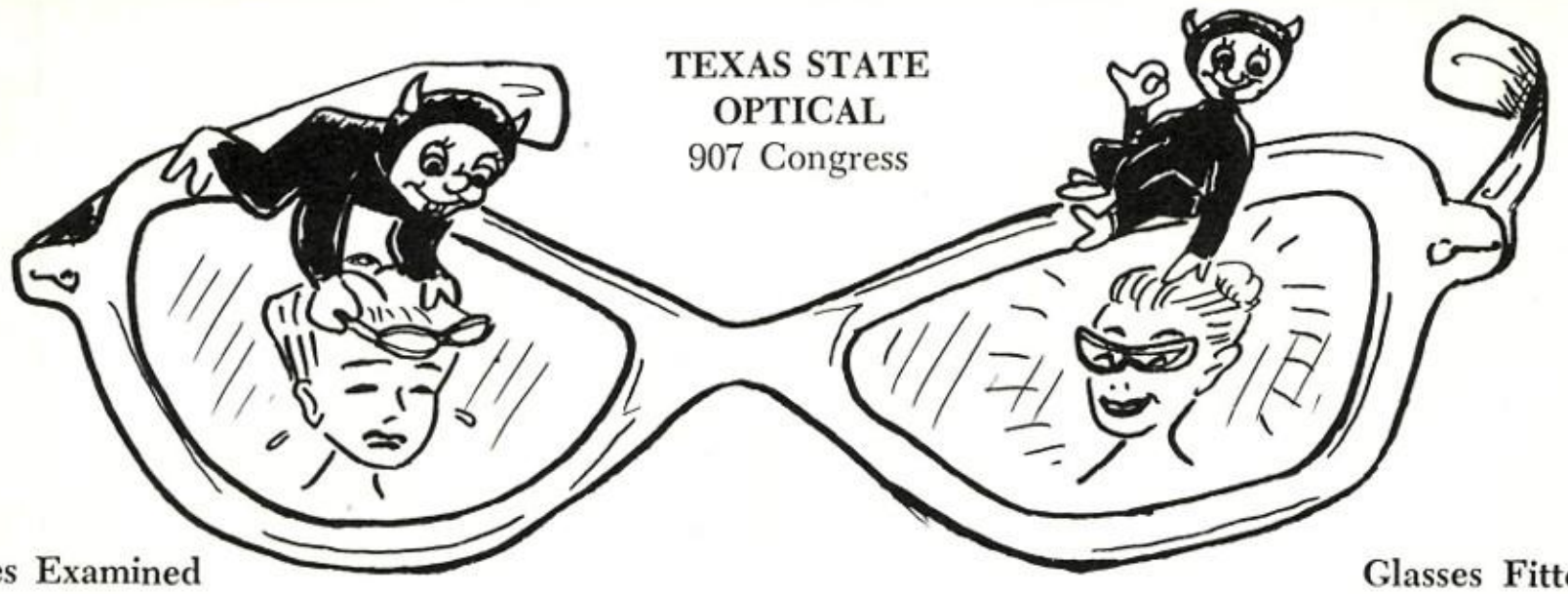

TEXAS STATE
OPTICAL
907 Congress

Eyes Examined

Glasses Fitted

FOR SPORT

Well Mannered

To compliment the young in heart and please her best Beau at the same time.

JEANNE'S
Beauty Service
JEANNES

FOR EVENING

Whether it be for Sport or Evening, its youthfulness and charm are cast from the same mold by Jeanne.

1215 West Lynn

Phone 2-2411

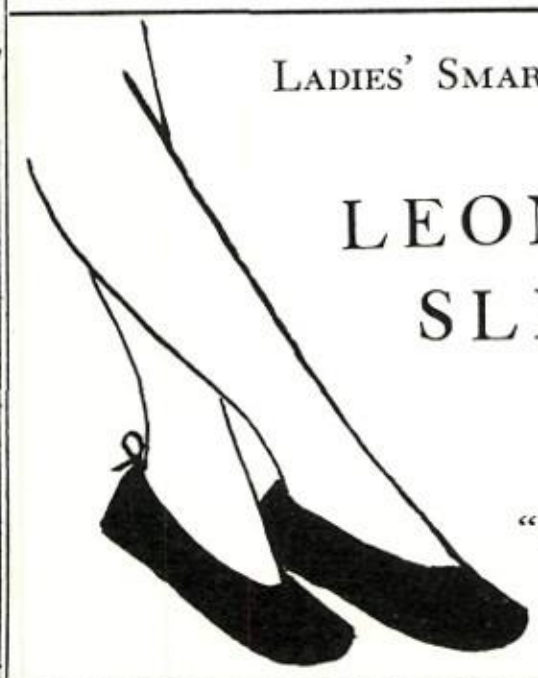

LADIES' SMART FOOTWEAR

LEON'S
SLIPPER
SHOP

"The Style Shop of Austin"

"Home of Greater Value"

WHITE'S AUTO STORE

413 Congress

R. R. Sands, Mgr.

Phone 8-8758

AUSTIN ARMY & NAVY STORE

201 West Sixth Street
at Colorado

Austin, Texas

Phone 7-6050

Gary, Bob 48, 209
Garza, Augustine 73, 29
Garza, Gertrude 93, 201
Garza, Jesse 48, 126
Garza, Jesse 73
Garza, John 48, 24
Garza, Mike 93
Gaskin, James 48
Gassman, Ralph 48, 119
Gatlin, Joe 93, 203
Gattis, Geraldine 93
Gattis, Sylvia 93
Gault, Joe 73, 157, 159, 227, 245
Gault, Ralph 49
Gay, Coleman 73, 124, 221
Gayton, Terry 73
Geoffry, Vera 215
Gerling, Gloria 49, 194
Gibbony, Dick 150
Gibson, Sally 73, 127, 217
Giddens, Leslie 49, 39, 106, 107, 168, 181, 243
Gideon, Patty 74, 107, 113, 126, 130, 217
Gil, Paul 74, 123, 201
Gilbert, Gail 74, 181, 127, 224, 235
Gilbert, Jennie 74, 225
Gilbert, Nita 49
Giles, Dick 74, 202
Gilleland, Joyce 93
Gillespie, Shirley 93, 21, 111, 127, 239, 247, 253
Gillett, Jimmie 93
Gilliland, Pat 93
Gillman, Jean 74, 210
Gilstrap, Bobby 74, 126
Glaser, Nancy 74, 120, 123
Glasgow, Walter 74
Glass, Fannie 49
Glass, James R. 74
Glass, Jimmy 74
Glazier, Nancy 74
Glenn, Donald 93
Glenn, Wyona 49, 192
Goble, Joyce 93
Goforth, Billie Jean 49
Gold, Guynn 49, 194
Goldsmith, Brooks 74, 224
Goldstein, Ronnie 93, 195
Gomez, Augustina 74
Gomez, Ben 93, 107, 120
Gomez, Melba 49
Gomez, Narzisa 127
Gomez, Ruth 74, 215
Gomez, Tina 74
Gonzales, Cruz 49, 201
Gonzales, Horacio 74, 200
Gonzales, Rodrigo 74
Gonzalez, Lucille 93, 126
Gooch, Bob 49
Goode, Betty Jean 74, 120, 208
Gooding, Johnnie 93
Gooding, Wanda 49, 207
Goodson, Don 93, 171, 173
Govro, Don 74
Gower, Betty 49, 192
Gower, Charles 49, 124, 125
Grace, Janice 93, 125, 213
Graef, Donald 74, 204
Graham, Rose Marie 74, 215
Grainge, Gretchen 74, 125, 126, 231, 235, 260
Gramer, Robert 74
Granath, Mary Jane 93, 197
Grant, Frank 93, 165, 173
Graves, Billy 49
Gray, Alison 93
Gray, Wilbur 125
Green, Charles 74
Green, Doris 49, 210
Green, Erlyne 93, 27, 86, 107, 172, 198, 218
Green, Frances 74
Green, Geneva 93
Green, Jane 93
Green, Nancy 49
Green, Richard 109
Greene, Harry 93, 30, 192
Greenhaw, Fern 93
Greenshields, David 74
Gregory, Lola Sue 93
Gregory, Patricia 93
Gregory, Russell 93, 124, 156
Gresham, Clara Jean 49, 117, 130
Gribble, Robin 74, 152, 154, 195
Grieder, Paul 49, 109, 124, 217
Griffin, Rose 49, 127, 219
Grimes, Carol 74, 113, 225
Grimes, Keith 93, 123
Grobowsky, George 93, 67, 107
Groos, Douglas 93
Grote, Billy 50, 194, 209
Gruesen, La Verne 74, 126
Grumbles, Carol 74, 203
Guedea, Tom 93
Guentzel, Glenda 74
Guerra, Gloria 93, 201
Guerra, Ruth 93, 127
Guerrero, Jesse 126
Guerrero, Joe 74, 123, 126, 215
Gullette, K. D. 74, 109, 113, 194
Gummelt, Peggy 74, 192
Gunderloch, Royce 93, 26, 192
Gunn, Joyce 126, 130
Gustafson, Betty 50, 130
Gustafson, Betty Faye 74, 130
Gustafson, Wilfreda 93, 197
Gutierrez, Dave 74
Gutierrez, Graciela 74
Gutierrez, Melitta 50
Guttman, Walter 74, 125, 126, 170, 171, 173, 227
Guyger, Ted 50
Guzman, Mary 93

Haag, Joan 50, 115, 122
Haas, Marjorie 50, 127
Haenel, Herman 50
Hagan, Dorothy 93
Hagan, Patricia 93
Hage, Peggy Ann 74, 126
Hahn, Ann 93
Haile, Erin Lynn 50
Hailey, Bobby 78, 38, 107, 124, 147, 265
Hailey, Weldon 74, 109, 118, 202, 233
Hall, Janice 93, 206
Hall, Jimmy 93
Hall, Mary Helen 50, 130, 176
Hall, Suzanne 123
Haller, Louis 150
Haller, Opal 192
Halliburton, Roy 94, 143, 146, 223, 265
Hallmark, Bobby 94
Hamilton, Alton 74
Hammes, Penny 94
Hammill, Don 94, 200
Hamner, Lyla 74, 130, 197
Haney, Bobby 74
Hankey, James 192
Hardwicke, Ann 50, 23, 115, 117, 130, 197, 233, 244, 263
Hare, Billy 74
Hare, Charles S. 74
Hare, Mary Ann 94
Hargis, Herbie 74, 144, 223, 265
Hargis, Patte 74, 22, 111, 233
Hargrave, Marion 50, 126
Harlan, Ray 50

SERVICE QUALITY ECONOMY

THREE REASONS FOR TRADING AT

RENFRO'S

EIGHT CONVENIENTLY LOCATED STORES

IN AUSTIN

SULLIVAN'S
PAINT & WALL-
PAPER CENTER
1510 Lavaca

Editor Betty McBrayer, painting Comet office with Phelan's paint.

THE FIDELITY
STATE BANK

U. S. Government Depository
Member Federal Deposit Insurance Corporation
THE BANK OF PERSONAL SERVICE

Congress at Ninth

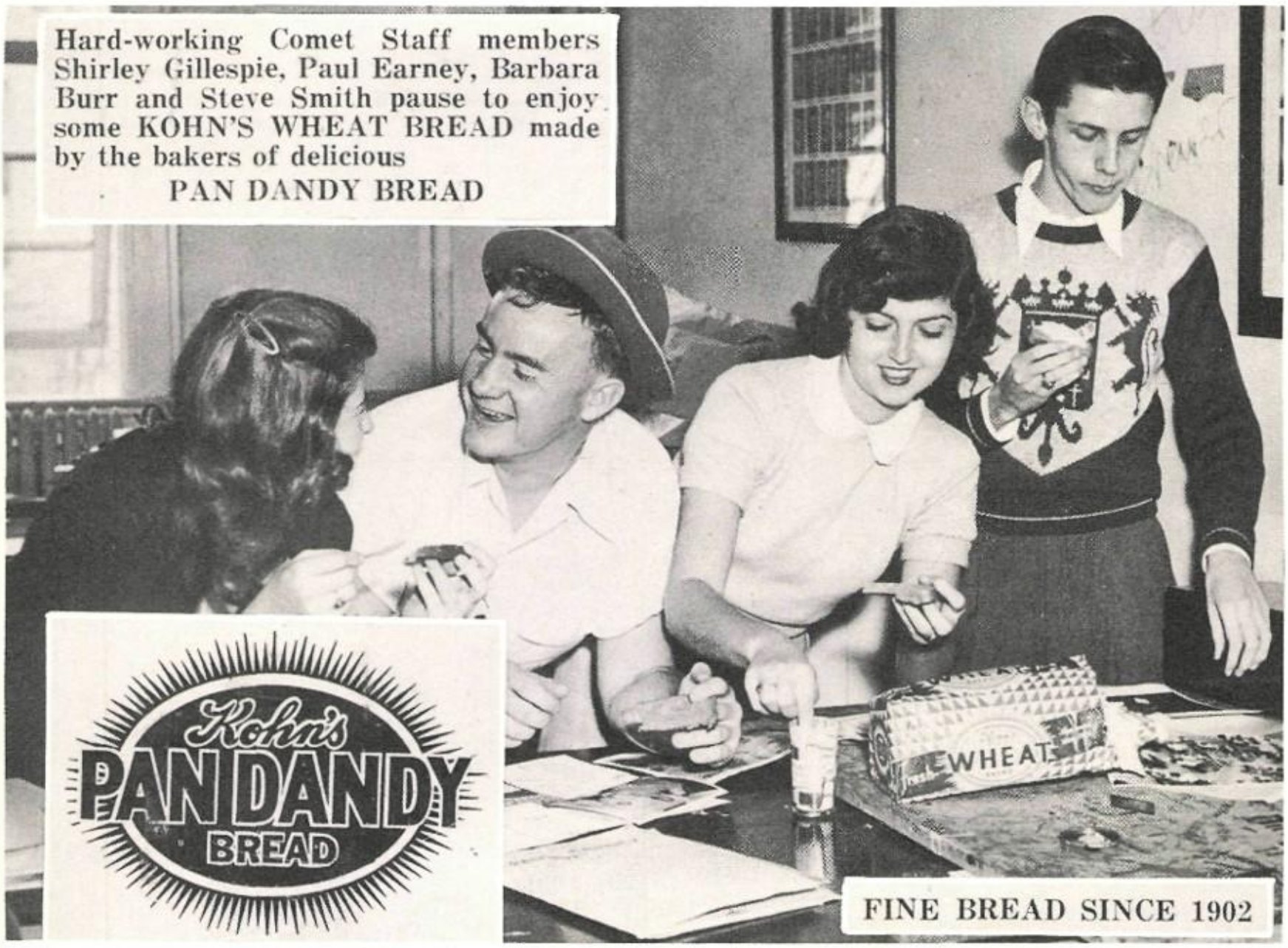

"It pays to shop at Penney's"

J. C. Penney Co.

INCORPORATED

The B. F. Goodrich Store
923 Congress Ave.

Selling B. F. Goodrich Products

Phone 6-9155 First in Rubber

EYES EXAMINED
WARD & TREADWELL
Optometrists
SEVENTH and CONGRESS
253
GLASSES FITTED

3

OUTSTANDING

Hutchins Bros.

STORES TO SERVE

You

Hutchins Bros.

Harmon, Marlene 94
Harold, Audrey 206
Harper, Elizabeth Rae 50, 115
Harrell, Ann 94, 31
Harrell, Cecil Gene 74, 120
Harris, Glenn 172
Harris, Joe Lamonte (Pat) 94, 124, 125, 217
Harris, Kathryn 94, 127, 206
Harris, Mary Catherine 75, 130
Harris, Oland 94
Harris, Rosemary 75, 107, 130, 263
Harris, Willa 94, 226
Harrison, Katherine 94
Harrison, Martha 75, 217
Hart, Ann 50, 115, 130, 203, 260
Hart, Don 75
Hart, James 94, 123
Hartkopf, August 94, 67, 126, 211
Harton, Hans 94
Harton, Will 94
Harvey, Dan 75
Haskew, Rosemari 50, 106, 107, 113, 114, 224
Hastings, Loraine 125, 127
Haveman, Harvey 50
Hawkins, Gene 75, 214
Hawley, Phillip 94
Hayley, Earl 75
Hays, Anna 50, 127
Hays, Anna 94
Hays, Don 75, 157, 159, 245
Hays, George 50
Hays, June 94
Hays, Katie 94, 193
Hays, Rebecca 50, 126
Hazlett, Nita 126
Head, Darleen 94
Head, Faye 75, 127, 194, 224
Head, Walter Ray 75
Heallen, Kenneth 94, 192
Heath, Cynthia 94, 109, 173, 197
Heath, Shirley 75
Heaton, Betty Jo 75, 219
Heaton, Doris 94, 219
Hees, Billy 162, 163, 164
Hehl, Rose 94, 127
Heiling, Sonny 94
Hejl, Josephine 75, 207
Hello, Dorothy 75, 130, 219
Henderson, Dolores 94
Henderson, Doris 75
Henderson, Doris Jane 50, 115, 123
Hendricks, Dorothy 75
Hendricks, Marvin 94
Hendricks, Peggy 50, 127, 208
Henkes, Verline 50, 127
Hennig, Jack 94, 196, 204, 239
Hennig, Patricia 75, 196, 239
Henry, Jimmy 94, 151
Hensley, Claudette 94
Henson, Louise 94
Henze, Henry R. 94
Hernandez, Annabel 75, 207
Hernandez, Frank 75, 147, 223, 265
Hernandez, Margaret 75
Herrera, Annie 94, 199, 201
Herrera, David 75
Herrera, Evangeline 94, 120, 203
Herrera, Lupe 94
Herrera, Mary 94, 206
Herrera, Oscar 94
Herrera, Rudy 94
Heyer, Margaret 75
Hickman, Betty Jo 94 208
Hickman, Billy 51
Hickman, Landrum 51, 172, 173, 227
Hickman, Wanda 75
Hicks, Shirley 94, 219
Hiesler, Jamie 51, 211
Hiesler, Jamie 75
Higginbotham, Bob 75
Higgins, Elvarae 94
Hill, Billy 75, 67, 126, 150
Hill, Charles 51
Hill, Eugenia 75, 127, 197
Hill, George 75, 194
Hill, Henry D. 94
Hill, Laurence 75
Hill, Roger 75
Hill, Roland 51
Hill, Sharon 94
Hite, A. W. 51
Hocker, Marvin 75, 106, 109, 138, 126, 181, 223, 236, 265
Hodges, Clifton 75, 120, 123
Hodges, Rex 94, 107, 195
Hodges, Wayne 94
Hohn, Ann 127
Hoker, Betty 94
Holck, Albert 51, 115
Holder, Bobby 109, 118, 194
Holder, Cecil 75, 219, 222
Holder, Helen 51, 120
Holland, Clyde 94
Hollers, Hardy 75
Hollingsworth, John 94, 17
Holstine, Alice Joy 75, 126
Holt, Lilla 51, 130
Holubec, Rosie 94, 193
Hoover, James 95
Hopf, Donna 51
Hopkins, Barbara 95
Hopkins, Doyle 75
Hopkins, Shirley 95, 199
Hoppe, Gloria 75, 130, 177
Horn, Charles 95, 151
Horn, Dolores 51, 29, 206
Horton, Debbe 51, 111, 115, 181, 124, 224, 232, 250, 259
Horton, Donald 51, 220
Horton, Dorothy 75, 214
Horton, Hans 151
Horton, Will 151
House, Barbara 75, 215
House, Lawrence R. 51
House, Tommy 194
Houston, David 51
Howard, Don 14
Howe, Patricia 75, 171
Howell, Nancy 95, 123, 203
Hubbard, Arlie 95
Hubbard, Bradley 95, 227
Hubby, Jack 51, 200, 233
Huddleston, Carney 75, 145, 223, 265
Huddleston, Peggy 95, 116
Hudson, Delbert 95, 151
Hudson, Eugenia 192, 208
Hudson, Sara 51, 109, 194
Hudson, Truman 75, 209
Huerta, Margarito 95
Huff, Chesley 75, 107, 125, 126, 195
Huff, Dorcas 95
Huff, Millicent 51, 113, 114, 225
Hughes, Ann "Sissy" 51, 130
Hughes, Bette 95, 120, 123
Hughes, Janet 95, 108, 109, 116, 194
Hughlett, Jeanie 51, 224
Hull, Jimmy Lee 95, 107, 120, 123
Hunnicutt, Doris Ruth 51, 127, 130, 207
Hunt, Jerry 51
Hunt, Patsy 95, 225
Hunter, James 95, 17
Hunter, James 95

Dowd's Drug Store

"Your Family Drug Store"

1113 Rio Grande

AUSTIN, TEXAS

Georgeanne Perry enjoying a pause that refreshes with Jim Swearingen and Lynn Dillard after school at Dowd's Drug Store.

CLEANERS FURRIERS HATTERS

Kelly Smith Cleaners, Inc.

Responsible Cleaning Since 1913

City Wide Delivery Service

209 W. 6th Phone 2-3131

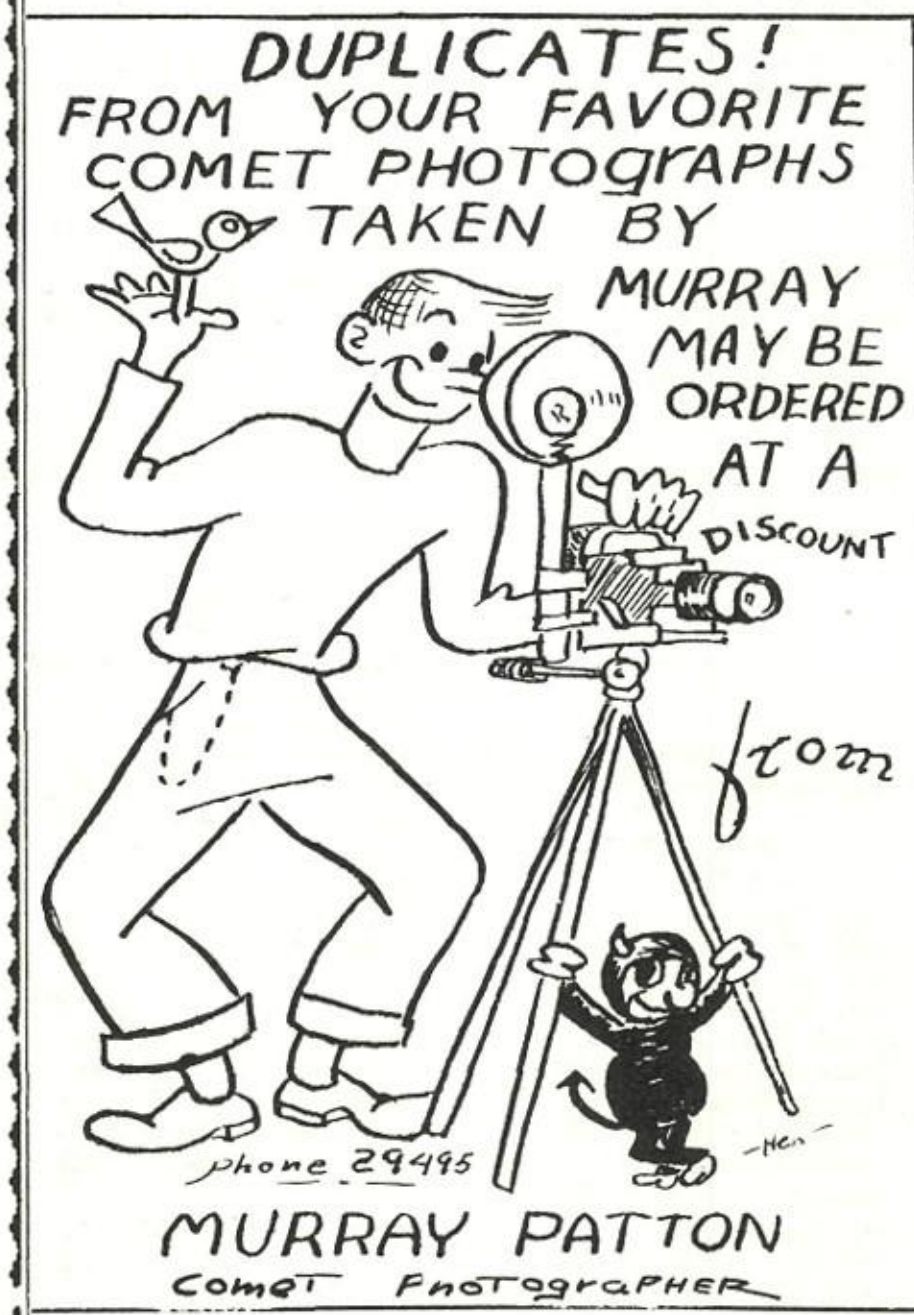

Austin's Most Complete Agency . . .

- REAL ESTATE SERVICE
- COMPLETE INSURANCE PROTECTION
- ECONOMICAL LOANS
- PROPERTY MANAGEMENT

HARRISON - WILSON - PEARSON

305 West 6th St. Phone 2-6201

The Home Steam Laundry

15% Cash-Carry Discount

PHONE 6-3702 118-120 E. 10TH ST.

Hurley, Doyle 75, 123
Hydrick, Billie Jo 75
Hyndmann, Jeff 75, 125, 126, 150

Ingram, Charles 51
Inks, Allen 194
Ireland, Joe 75, 123, 147, 165, 223, 265
Isaacs, Jewel 75
Isherwood, Charles 75, 195
Izard, Betty 51, 208
Izzard, J. E. 204

Jabour, Jesse 51
Jackson, Bebe 75
Jackson, Bobby 95
Jackson, Clyde 95
Jackson, Donald 95, 162
Jackson, Dorothy 51
Jackson, Jack 163
Jackson, J. L. 51, 107, 214
Jackson, Le Roy 76, 123
Jackson, Nelda 76
Jackson, Ralph 51
Jackson, Richard 220
Jacob, Arthur 95, 151
Jacob, Jack 76
Jacobson, Carl 76
Jaime, Carmen 76, 201
Jaime, Ruben 95
James, Betty 76
James, Dan 76, 170, 214
James, Roy 95
Jancik, Libby 52, 127, 224
Jarmon, Ralph 76, 107, 168, 169
Jeffrey, Vera 52
Jenkins, Bill 52, 177, 224
Jenkins, Eugene 76
Jenkins, Hazel 95, 126
Jenkins, Margaret 52, 127
Jenkins, Ralph 52, 109, 118
Jennings, Betty 76
Jennings, W. R. 52
Jensen, Margaret 76
Jinks, James 95
Johns, Bobby 76, 168, 214, 260
Johnson, Benny Ray 95
Johnson, Bernadine 95, 127, 199
Johnson, Bert 76, 126, 195
Johnson, Billy 76
Johnson, Buddy 95
Johnson, Charles L. 95
Johnson, Dennis 95
Johnson, Donna Gail 95, 197
Johnson, Doris 95, 197
Johnson, Elaine 52, 115, 130
Johnson, Floyd 52
Johnson, Gene 95
Johnson, Gloria 95
Johnson, Jane 76
Johnson, Jerry 76, 109, 124, 132, 150, 216, 259
Johnson, Joan 95
Johnson, John 52
Johnson, Joyce 95
Johnson, Lillian 76, 130
Johnson, Louise 52, 130
Johnson, Mae Dell 95, 127
Johnson, Marian 95
Johnson, Marilyn 95
Johnson, Murray 76, 123
Johnson, Nancy 95
Johnson, Pauline 52
Johnson, Pauline 76
Johnson, Reuben, Jr. 52
Johnson, Roma Faye 76, 124, 216
Johnson, Sandra 52, 182, 224, 187
Johnson, Sarah 95, 127, 226
Johnson, Smitty 95, 151
Johnson, Thomas (Penn) 95, 124, 151
Johnson, Walter 52, 165, 167, 171, 173
Jones, Ann 52, 192
Jones, Barbara 76
Jones, Bobby Lee 76, 126
Jones, Catherine (Bunny) 76, 124, 130, 203
Jones, Ethel 127
Jones, George 76
Jones, Linden 52, 38, 224
Jones, Obie L. 76, 120, 122, 123
Jordan, Edwin 76, 109, 111
Joseph, Diana 52, 117, 124, 130, 224
Joseph, Janelle 95
Joseph, Roger 95, 168, 260
Jourdan, Douglas 76, 192, 222
Juarez, Mary 95
Juul, Einer 76, 162, 195

Kaiser, Bonnie 52, 115, 124, 130, 216
Kastner, David 76, 211, 220
Kaufman, Lela 76, 126, 192
Keating, Bill 95
Keeling, Billy 95
Keir, Robert 76, 222
Kellam, Jimmy 95, 157, 245
Kelldorf, Alice Ann 76
Kelly, Babs 52, 124, 260
Kelly, Dwain 157
Kelly, Lorena Ann 52, 127
Kemp, Erwin 76, 126, 204
Kemp, H. P. 76, 66
Kemp, William 204, 211
Kendall, Patricia 76, 130
Kerbow, Virginia 52, 115, 177
Kerr, Suzanne 76, 22, 130
Kerwin, Betty Jean 52
Kessel, Edgra 76
Kidd, Jack 76, 124
Kieke, Ruby Mae 52, 207
Kight, Fred 76, 109
Kilburn, Wesley 76
King, Billy 95, 126, 224
King, Johnette 76
King, Marvin 107, 123, 221, 250
Kinney, Ben Jack 52, 34, 115, 176, 177, 180, 224, 243
Kirkland, John 76
Kirkpatrick, Blanche 76
Kirkpatrick, Tency Ann 95
Kizer, Edwin 76, 170
Klapp, Bill 95, 224
Klotz, Josephine 95, 22, 107, 197
Knebel, Luther 52, 24, 162, 163, 195
Knebel, Melrose 76, 124, 212
Knight, Betty Jo 53, 192
Knight, Lucianne 53, 23, 115, 176, 130
Kniker, Janice 53, 16, 111, 124, 208
Knopek, Florian 53
Kobe, Don 76, 123, 227
Koenig, Billy 76
Koepsell, Rosalynn 95
Kohn, Barry 76
Kowik, Evelyn 96
Kraemer, Jane 53, 127, 130, 197, 187
Krause, Lynwood 76, 123
Kretschmar, Jesse 53
Kretzschmar, Julia 96
Kreuz, Beverly Ann 77, 194
Kriegel, Marjorie 96, 212
Krueger, Carol 77, 130, 210
Krueger, Rita 96, 67, 107, 172
Kuhn, Leroy 96
Kullenberg, Jo Anne 53, 130, 176
Kutch, Paul 96
Kuttner, Peter 209
Kuykendall, Kirk 96, 124, 151
Kylberg, Barbara 53, 206
Kylberg, Marjorie 53

Lamb, Mary Jane 53, 126
Lambert, Billy 96, 204
Lamm, Davene 96, 218
Lancaster, Ollie Jean 77, 192
Landry, Annette 96
Landry, Duane 77, 108, 165
Lane, Jerry 96, 126
Lane, Johnny 77, 132, 204, 224
Lane, Mary Maud 96
Laney, Benny 77, 126
Laney, Beverly 96, 28
Lang, Marilyn 77, 123
Langford, Jim Carl 77, 192
Lanier, Rowena 127
Latting, Dickie 245
Lauziere, James 53
Lawlor, Jo Anne 53, 107, 116, 124, 130, 207, 210
Lawrence, Ernest 53, 124, 204, 224, 263
Lawrence, Joe 96
Laws, Charles 96
Lawson, Douglas 96, 123, 195
Lay, Janie 96
Leach, Tom 77, 221
Lear, Walter 96
Ledbetter, William 96
Ledesma, Andrew 96
Ledesma, Carmen 77, 215
Ledesma, Lupe 96, 215
Lee, Frances 77
Lee, Latrelle 53, 126, 130, 210
Lee, Woodrow 53
Leeah, Andrew 53
Leigh, Alice Jean 96, 206
Leisering, Mary Ann 77, 127, 130, 215
Leissner, Charlie 53, 25, 39, 162, 164, 224, 263
LeMarr, Wesley 96
Le Mond, Frances 53, 109, 118, 194
Lentz, Laura Ann 96, 199
Lenz, Betty Jean 53, 206
Leonard, Robert 53, 208
Leonard, Walter 126, 223, 265
Leo, Jack 124
Leos, Joe 96
Lester, Dolores 53
Lester, Maxine 53
Levander, Ted 120, 123
Lewallen, Jo Betsy 96
Lewallen, Robert 96, 209
Lewis, Bill 54
Lewis, Jeff 96, 109
Lewis, Jerry 54
Lewis, Peggy 54
Light, W. J. 122, 177
Lind, Charles 54, 195
Lind, Herman 77, 204, 209
Linden, Richard 77
Linder, Nelda 54, 192, 233
Lindgrin, Barbara 96
Lindsay, Ira Jean 96, 123
Lindsey, Christine 54, 123, 225
Lineberger, Harold 96, 151
Lingrin, Jack 220
Littlepage, Benny 125, 126, 138, 168, 260, 265
Livingston, Van 54, 117, 157, 245
Lloyd, Crosbie 77, 204
Lloyd, Maury 77, 149, 223, 265
Lloyd, Tommy 77
Lock, Wilton 96
Lockenvitz, Gitta 54, 260
Locklear, Lucille 77
Lockman, John 96, 109, 198
Loera, Janie 77, 130
Loftis, James 54, 123, 192
Lohman, Dellaine 96, 120
Loney, Tommy 96, 109, 123
Long, Shirley 54, 115, 124, 206, 231
Lopez, Helen 96
Lopez, Olga 96, 207
Lopez, Sylvester 77, 201
Lotisch, Mac 151
Love, Eugenia 77
Lovejoy, Betty 192, 207
Lowden, Don 96
Lowery, Buford 77
Lozano, Glenn 96, 126
Lucio, Morris 96
Lucksinger, Henry 77, 123
Lucksinger, Jean 77, 18, 28, 107, 206 225
Ludwick, Jackie 96, 148, 223
Ludwig, Patricia 96, 218
Lundell, Burt 96
Lundstedt, Larry 77, 149, 223, 265
Lupercio, Tony 96
Lyda, Carl 54, 115, 123
Lyle, Richard 157
Lyles, Julian 96, 107, 151, 195
Lyles, Marilyn 96, 218
Lynch, Jeanette 54, 130, 192
Lynn, Mack 96, 220

McAnally, Doris 54, 194
McAngus, Mada 77
McAtee, James 96
McBrayer, Betty 54, 16, 110, 111, 114, 124, 125, 196, 239, 253
McBrine, Marilyn 96, 16, 116
McCafferty, Dan 96, 213, 219
McCaleb, Joanne 96, 26, 197, 213, 225
McClain, Betty Lou 96, 199
McClendon, Betty 54
McClure, Judson 77, 222
McComb, Joyce 96
McConnell, David 77
McCord, Jean 54, 124, 130, 210
McCown, Henry 96, 120
McCoy, Dick 162
McCoy, Jimmie 54
McCracken, Jane 77, 226
McCrummen, Tommy 77, 18, 26, 192
McCullough, Beth 97
McCullough, Billy 54, 123
McCullough, Frank 97, 209
McCullough, Gwyn 54
McCullough, La Nell 97, 206
McCurdy, Kenneth 97
McDaniel, Esther 77, 130
McDonell, Rena Don 54
McDuff, Walter James 77
McDuffie, Barbara 97, 124, 125, 127
McElroy, James 54
McFadden, Lilly 127
McGee, Carol 77
McGuire, Bert 97
McGuire, Eloise 77, 130, 215
McIntosh, Carole 97, 197
McIntyre, Joan 112, 114
McIver, Billy 97
McKinney, Bill 54, 112
McKinnon, Edward 77, 168, 214, 260
McKinnon, Rogers 97
McLaurin, Lauchlin 77, 227
McLennan, Johanna 97
McMahan, Joyce 54
McMillan, Lindy 77
McMullen, Frank 54
McMurry, Russell 54, 34, 126, 204
McNabb, Charles 97
McNamara, Hank 97, 107, 124, 151
McNatt, Jeanne 77, 107, 130
McNelley, Roy 86
Mackey, Jack 77, 204
Macry, Lenarose 77, 210
Maddox, Gene 97
Magness, Ted 77
Mahlmann, Lillian 172
Malone, Jean 54
Mangum, Wiley 55, 15, 116, 200
Mann, Jerry 97, 149, 265
Mansfield, Jim Tom 55, 21, 38, 106, 109
Manning, Amba 77, 113, 116
Manos, Mickey 77
Manuel, Eleanor 77, 130, 215
Marley, Marian 78, 127, 206

THE CAPITAL NATIONAL BANK

UNITED STATES GOVERNMENT DEPOSITORY

OFFICERS

WALTER BREMOND, JR., *President*
JNO. A. GRACY, *Vice-President*
E. P. CRAVENS, *Vice-President*
WALTER BOHN, *Vice-President*
LEO KUHN, *Vice-President*
W. C. KENNEDY, *Vice-President*
JOHN S. BURNS, *Vice-President*
F. M. DUBOSE, *Assistant Cashier*
WILFORD NORMAN, *Assistant Cashier*
ROY B. STEWART, *Assistant Cashier*
J. W. HAWKINS, JR., *Assistant Cashier*
WALTER BREMOND III, *Assistant Cashier*
HAROLD JONES, *Assistant Cashier*
AUG. DEZAVALA, *Special Representative*
RAYMOND R. TODD, *Vice-President & Trust Officer*

DIRECTORS

HERMAN BROWN
WALTER BOHN
WALTER BREMOND, JR.
EDWARD CLARK
R. B. COUSINS, JR.
HERMAN HEEP
E. P. CRAVENS
THEO P. DAVIS
JNO. A. GRACY
C. L. (OX) HIGGINS
H. M. HOUSTON
JAMES P. NASH
Z. T. SCOTT
F. W. STERNENBERG
GEO. E. SHELLEY

They go together

BOTTLED UNDER AUTHORITY OF THE COCA-COLA COMPANY BY

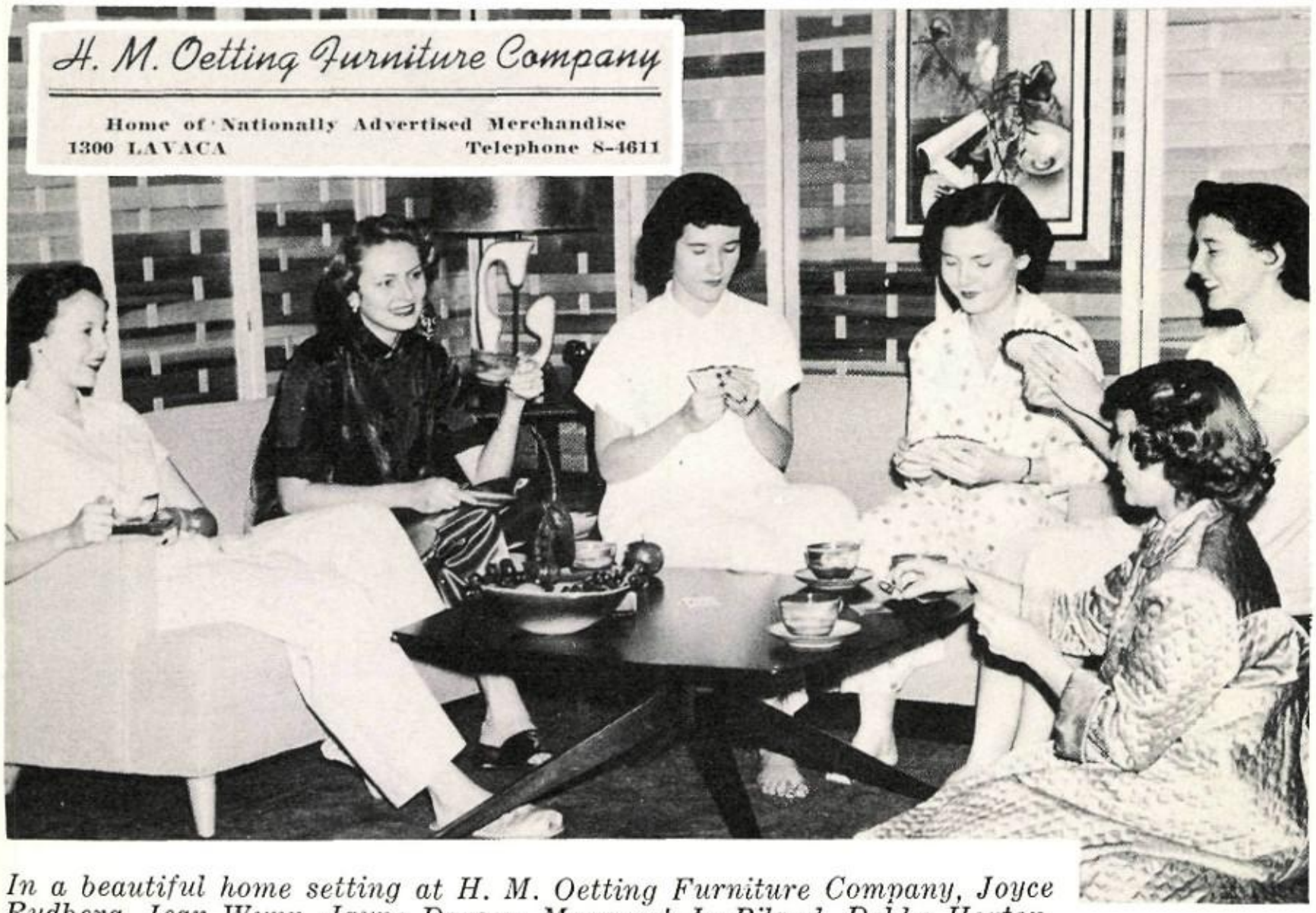

In a beautiful home setting at H. M. Oetting Furniture Company, Joyce Rydberg, Jean Wynn, Jayne Darsey, Margaret Jo Piland, Debbe Horton, and Jerry Johnson enjoy a game of Canasta.

Hart, Austin, Perry, Williams, Kelley, Byram, Shipman, Grainge, Caldwell

Early comers in the season find the spring "not so hot" for diving.

Summer or winter this group of water-loving boys and girls practice their many strokes and dives at the many "swimming holes" around Austin.

Rosemary Austin
Carrielu Byram
Jo Ann Caldwell
Jean Catterall
Gretchen Grainge
Ann Hart
Babs Kelley
Gitta Lockenvitz
George Anne Perry
Diane Shipman
Ann Williams

Pictured at the left the newly formed Aqua Club. Members of t club are as follow:

Diane Shipman
Jean Catterall
Gitta Lockenvitz
Tommy Woodmansee
Carrielu Byram
Sonny Fischer
Ronny Woodmansee
Babs Kelley
Benny Littlepabe
Roger Joseph
Graham Wilson
Edward McKinnon
Jim Swearingen
Bill Pryor
Lamar Ealy
Herbie Fischer
Bobby Johns

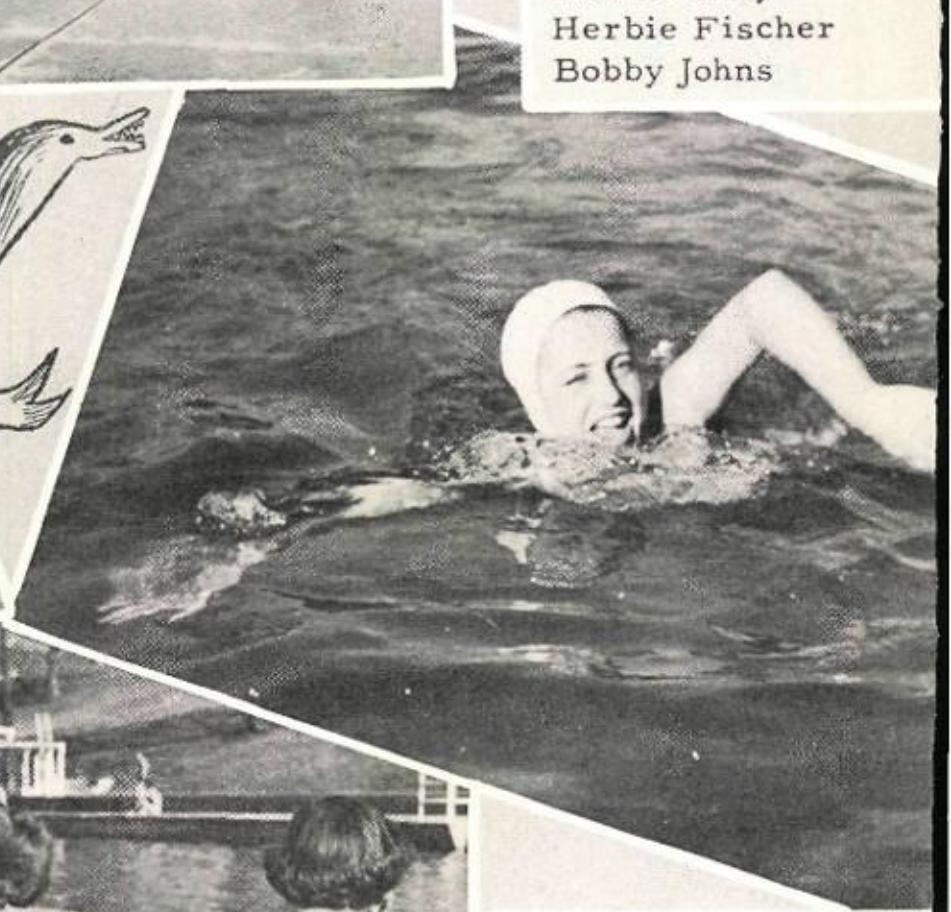

Jo Ann Caldwell and Babs Kelley laugh as the bubbles tickle them in the spillway at Barton Springs.

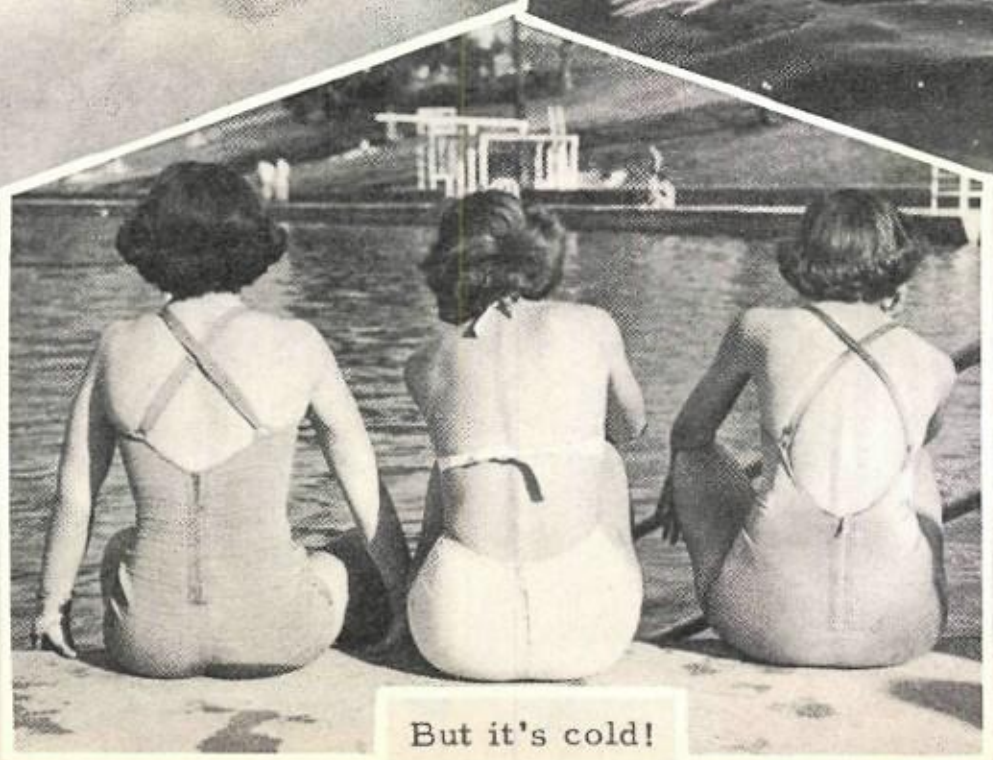

But it's cold!

George Anne P gives us a smile as crawls (Australian) by

Aquatic Caper

Marshall, Jimmy 97
Marshall, Joyce 78
Martin, Betty Von 55, 194
Martin, Billy 97
Martin, David 78
Martin, Gary 97
Martinez, Alex 78
Martinez, Augustine 207
Martinez, Elind 97
Martinez, Frank 78
Martinez, Henry 78
Martinez, Josephine 78
Marx, Harvey 55
Marx, Ruby Nell 97, 199
Masden, Nancy 78, 130, 206
Massey, Barbara 78, 124, 130
Massey, Jackie 55
Masters, Bob 124
Matthews, Charles 97
Mayes, Bob Shelton 55, 107, 126, 173, 194
Mayfield, Bobby 78
Mears, Charles 97
Medford, Jo Allan 55, 119, 130, 207
Medina, David 55
Meek, Gaylon 78
Meek, Jimmy 126
Meek, Neil 55
Meeks, Taylor 55, 136, 146, 223, 265
Meier, Edward 55
Meier, Louise 78
Meirs, David 150
Meisler, Judith 78, 109, 118, 194, 198
Melber, Junelle 78, 207
Melin, Jane 55, 112, 114, 194, 232
Melson, Beth 55, 30, 124, 130, 224, 231, 241, 250, 263
Melson, Earl 55, 126, 202
Melton, Norma Faye 97
Menchaca, Lucy 97, 209
Menefee, Durland 97
Menn, Egon Walter 97
Menn, Herbert 78
Mercer, Patsy 55
Merchant, Elizabeth 107, 130
Meredith, Benny 97
Meredith, Donna Joe 97
Messer, Yvonne 78, 206
Metcalfe, Donald 97, 124, 150
Metcalfe, Orin 78
Meyerowitz, Albert 78
Meyers, David 78
Mickel, Betty Jean 55
Middleton, Ann 55, 126
Middleton, Barbara 78, 206
Middleton, John 97
Miears, Billy 55
Milam, Johnnie 97, 208
Milam, Marietta 55
Milam, Ottie 97
Miles, Gilbert 78, 124
Miles, Joe 161
Miller, Al 78
Miller, Bob 55, 109, 118, 194
Miller, Daythene 78, 208
Miller, Donald 55
Miller, Ella Ann 55, 194
Miller, Jerry 97, 224
Miller, Judd 78
Miller, Phil 78, 16, 154
Miller, Raeburn 97, 222
Miller, Reese 97, 213
Miller, Walterine 78
Millner, Eugene 78
Millner, Jo Ann 55
Millner, Willard 78
Mills, Billy Jo 97
Mills, Eugene 55, 126
Mills, Mary 56, 124, 125, 203
Mitchell, Bill 97
Mitchell, Billy 97, 107
Mitchell, Edna 78
Mitchell, Janet 78, 124, 125, 233
Mitchell, Tucker 78, 126, 245
Mobley, Rachel 97
Mock, Johnny 56
Moffett, Bernice 78
Mojica, Sophie 97
Molberg, Leonard 56, 141, 223, 265
Monaghan, Peggy 78
Moncivais, Raymond 56
Monk, Norma 78, 219, 224
Monroe, Merline 78
Montez, Henry 56, 110, 263
Montgomery, Billy 97
Montgomery, Ermie 56
Montgomery, Janis 78
Moody, Ed 97, 151
Moody, Marie 97, 107
Moody, Nancy 56, 115, 125, 127, 130
Moore, Betty Lou 97
Moore, Carl 78
Moore, D. R. 78
Moore, Earl 97
Moore, Elsie 78
Moore, Gail 78, 130, 219
Moore, Henry 157, 159
Moore, Jo Ann 56, 124, 130
Moore, Julian Wesley 97, 124
Moore, Mary W. 97, 218
Moore, Patsy 56, 112, 114
Moore, Phyllis 78, 226
Moore, Tom 78, 150
Moos, Gwendolyn 78, 219
Moran, Billie Jane 78
Moreland, Alberta 97
Moreland, George 78
Moreland, Malcolm 98
Moreland, Mamie 78, 192
Moreno, Cynthia 56, 207
Moreno, Earl Davis 98, 194
Morgan, Billy 78
Morgan, Nancy 98
Morisey, Jo Ann 194
Morris, Eddie 56, 137, 176, 223, 236, 265
Morris, Hunter 78, 111, 250
Morris, Virginia 78, 21, 124, 208
Morrison, Jane 56, 207
Morrison Jessie Nell 78, 207
Morrow, Timothy 79
Morse, Helen 56
Motheral, Bruce 98
Moya, Christine 98, 201
Moya, Richard 56
Mueller, Leo 56, 220
Mueller, Wanda 79, 171
Mugno, John 79, 212
Mugno, Marjorie 98, 226
Mulholland, Ernestine 79, 108, 109, 118, 194, 198
Mullins, Mary Louise 98
Mundt, Ann 56, 225
Munoz, Adelfa 56
Munoz, William 98

They go to your head

The styles created by us for you! We will give you just the style you like, long or short, loose or tight. You must be pleased.

HAUSMAN
Beauty Shop
308 West 6th

MRS. EUNICE HAUSMAN
Phone 2-6831

Swearingen - Armstrong

Munson, Donni 79
Munson, Wayne 98, 123
Murchison, Johnny 56, 227
Murchison, Shirley 79
Murchison, Vernon 98, 209
Murray, George 98, 165, 166, 173, 227
Myers, Wanda Jean 56, 206

Nafziger, Orcella 56
Nalls, Glenn 98, 126, 151
Nardechia, Edward 98
Nauert, Lovey 79, 171
Naumann, Damon 79
Navarro, Angel 79, 204
Navarro, Gertrude 56
Naven, G. Joan 79, 207
Neal, Bitsy 56, 115, 117, 130, 176
Neal, Charles 79, 150
Needham, Jimmie 79
Needleman, Roslyn 56, 194
Neff, Joycelaine 79, 219
Neill, Frances June 98, 123
Nelle, Don Lee 98
Nelligan, Thomas 79
Nelson, Betty Jane 98, 197
Nelson, Morris 79, 66, 67, 143, 144, 146, 153, 184, 223, 265
Nelson, Phil 79, 120, 250
Nelson, Willeta 79
Nemir, Charles 56, 38, 115, 137, 176, 223, 265
Nett, Nelwyn 212
New, Ruby 79, 123
Newbern, Gregg 98
Newberry, Carole 79, 130, 107, 166, 172
Newell, Joan 79
Newman, Barbara 98
Nichols, Alice Jean 56, 127, 208
Nichols, Billy 56, 124, 195
Nichols, Delia 57, 120
Nichols, Tommy 98, 109, 203
Nichols, Vivian 79
Nieman, Betty Jean 57, 115, 130
Nolen, Herby 57, 227
Norman, Anita 79, 194, 217
Norred, Betty Lou 79
Norris, Bobby Jean 79
Norris, Edra 98, 127
Norvell, Joyce 57, 127, 210
Nozick, Gilbert 79
Nuhn, Jo Anne 57, 197
Nunez, David 98
Nunley, Hope 57, 126

O'Connor, Fred 79
O'Dell, Travis 209
Odiorne, Freddy 98, 156, 195
Oertli, Freddie 98, 204
Oertli, Frieda 79, 30
Oertli, Sarah Bess 98
Oglesby, Reta 79
Ojeda, Elva 79
Olfers, Geneva 79
Olle, Betty Jo 79
Olle, Margaret Ann 98, 32, 107
Olle, Margie 57, 207
Olson, Betty Olene 79
Olvera, Alice 98, 201
Ophilia, Rangel 98
Orand, Mary 98
Orr, Don 98
Orr, James 79, 123
Ortiz, Martinez, 57
Ortolani, Larry 57
Overall, Robert 204
Overstreet, Edna Merle 192
Owens, Elizabeth 57, 130
Owens, Rose 57, 109, 120, 194
Owens, Tommy 57, 141, 223, 265
Owens, Wyvonne 98

Pacharzina, Robert 79, 150, 223, 265
Page, Anna 57, 126
Page, John 79, 195
Palias, Cathrine 98, 206
Palmer, Barry 98, 151
Palmer, Norman 57, 125, 126
Pannell, Gene 98, 86, 209
Pape, Dorothy 57, 127
Paris, Darrell 98
Park, Joe 79, 109, 194
Parker, Ada Catherine 57, 127, 207
Parker, Ben 57
Parker, David 98, 151
Parker, Jimmy 58, 109, 202
Parker, John 79
Parker, Margie 98
Parker, Murline 58, 192
Parkinson, Betty 79, 130
Parris, Bob 57
Parsons, Arthur 79, 109, 194
Parsons, Bob 58, 117
Paschall, Doris 79, 171
Pate, Pat 39, 134, 143, 223, 236, 265
Patrick, Ann Ruth 98
Patrick, Jerry 79, 109, 118, 194
Patschke, Nelwyn 79
Patterson, Charles 58
Patterson, Jerry Lee 98
Patterson, Melvin 98, 220
Patton, Murray 98, 110
Paul, Albert Leroy 79, 204
Peacock, Harral 98, 109
Peal, Gilda 58, 109
Peal, Patsy 127
Pearce, Doris 192
Pearson, Barbara 58
Pearson, Bobby 98, 220
Pearson, Peggy Anne 79
Peavy, Nancy 98, 123
Peel, Billy Floyd 58, 107
Pena, Gloria 79
Penick, Katherine 58, 130
Perez, Beatrice 127, 192
Perez, Ernest 58
Perez, Joe 58
Perkins, Elsie 79
Perkins, Kemper 98
Perkins, Patsy 79, 127
Perlitz, Patty 98
Perry, Barbara 79, 192
Perry, Davie 58
Perry, George Anne 79, 106, 117, 124, 130, 178, 197, 231, 255, 260
Perry, Horace 98, 120, 220
Perry, J. L. 98
Perry, Joe 79, 196, 239
Peschka, Don 123
Peschka, Pauline 58, 120, 122, 219
Peterson, Charles 21, 206
Peterson, Helen Bell 58
Peterson, Susan 80
Petty, Barnard 98
Petty, Frank 80
Petty, Jimmy 98
Petty, Pete 193
Pfennig, Robert 80
Pharr, Patricia 58, 203
Phelps, Norma 58, 120, 123, 167
Phenig, Bob 157
Philips, Robert 58
Phillips, Audrey 207
Phillips, David 98
Phillips, Douglas 98, 33
Phillips, Pozelle 80, 125, 126, 130, 213
Phinney, Bob 245
Phinney, G. C. 98, 67, 86, 107
Pichinson, Don 98, 151
Pickle, Verta 58
Pierce, Terry 98, 107, 156
Pigott, Faye Nell 58, 194
Piland, Margaret Jo 58, 197, 259
Pillans, Doris 80, 120
Pillow, Lovell 80, 124
Pineda, Dora 99
Pinkerton, Norma 99, 208
Piper, Sam Jo 80
Pittard, Duwain 58, 123
Pittsford, Emma 80
Poage, April Ann 80, 127, 197, 224
Poe, Joyce 80
Pogue, Claude 31
Pollan, Evelyn 58, 193
Pollan, Howard 99
Pollard, Evelyn 80
Pollard, Harry 17
Ponton, Jo Ann 80
Pool, Hill "Sonny" 58
Poole, Stanley 80, 193
Pope, James 99, 16, 86, 151
Popham, Charles 99
Porter, "Doc" 58, 115, 233, 244, 263
Porter, Peggy 99, 225
Potter, William 80
Powell, Gordon 58
Powell, Jean 124, 125, 127, 224, 233
Powell, Mary Louise 58
Powell, Sonia 99, 198
Powell, Vincent 80
Pratt, Wallace 99
Presley, Thomas 80, 220
Preston, Lyman 58, 146, 223, 265
Prewitt, Shirley 99, 33
Prim, Gene 58
Primer, Charles 99
Pritchett, Donald 80, 193
Propsma, Jackie 80
Prosatik, Virginia 99, 217
Prouse, Darlene 58, 112, 114, 115, 130
Prouse, Ruth 99, 120, 123, 213
Pruett, Kenneth 80, 150, 223, 245, 265
Pruitt, Jo Ann 99, 124, 125
Pryor, Bill 80, 66, 168, 169, 234, 260

Quick, Carl 59
Quicksall, Billy 80
Quicksall, Joe Dale 99
Quicksall, Leona 59, 115, 130
Quintanilla, Joe 80

Raatz, Lambert 211
Rabb, Virgil 80, 195
Raby, Wanda 80, 192
Rader, Martin 99, 204
Rader, Shirley 59
Raesz, David 59
Raesz, Edward 99
Ragland, Barbara 99
Ragsdale, Rayline 99
Ragsdale, Willie 59
Rains, Carole 80, 219
Ramirez, Ben 99
Ramirez, Flora 80, 207, 215
Ramirez, Micaela 127
Ramirez, Olga 99
Ramirez, Susie 201
Ramsey, Bobby 80, 23, 123
Randolph, Betty Jo 59, 192
Rangel, Albert 59, 215
Rangel, Minnie 59
Rangel, Ophelia 99
Rangel, Raymond 99, 120, 201
Rangel, Rose 59, 199
Rangel, Rose 99
Rankine, Shirley 80, 232
Rankine, Wilfred 99, 111, 124, 224
Rasor, Jerry Lee 99, 222
Raven, Bettie 59
Raven, Bettye Mae 99, 213
Rawlins, Edwina 99, 127
Ray, Gerald 80
Ray, James 59, 111, 165, 172, 173, 227
Ray, Janice 80, 124, 206
Ray, Joe 59
Reagor, J. Ray 112, 114, 116, 200
Reasoner, Denzel 80, 25, 224
Reasoner, Margaret 99
Reaves, Patsy 59
Redd, Sara Jane 80
Reed, Richard 99
Reedy, Monta Joe 150
Rehfeld, Joe 99
Reinarz, Allen 80, 222
Reinert, Richard 59
Reinhardt, Clara Mae 59
Renfro, Joe Franklin 99
Reyes, Daniel 99
Reyes, Joe Edward 99
Reynolds, Durwood 80
Reynolds, Margaret 171
Rhea, Wayne 80
Rhodes, Ellen Kate 99
Richard, Bobby 80
Richardson, Betty Jean 80, 124, 125, 249
Richardson, Mary Lynn 59, 115, 130, 197
Richburg, Warren 99, 124, 194
Richter, Martha Ann 59, 123
Richter, Mary 80
Richter, Oscar 80
Ricketts, Dick 99
Ricketts, Nell 99
Ricks, Glenda 59, 125, 127, 130
Ridgway, Dardin 80, 126
Ridgway, Marvin 99
Riggs, Alvin 99
Rightor, Edward 59, 112, 114, 116, 200
Rigney, Audrey 59, 125, 127, 194
Riley, Margret 59
Rincon, Ovidio 80, 126
Rincon, Rachel 99, 126
Ringstaff, Frances 99, 123
Rios, Robert 59
Risher, Phil 99
Ritchey, Jimmie Ray 99
Ritter, Jack 80
Ritter, Nancy Ann 99, 107, 182, 197
Rivera, Marcelina 80
Roatz, Lambert 80
Roberts, Harvey 99, 109, 198
Roberts, Jo Ann 99, 172, 218
Roberts, Margaret 80
Robertson, James 80, 126, 194
Robinson, Betty 59, 130, 176
Robinson, Patricia 100
Robinson, Raymond 100
Robison, Susan Lucille 100
Robison, Waid 59, 107, 126
Rocha, Beatrice 100, 199
Roche, Jack 80, 66, 119, 150
Rodgers, Uvah Jean 100, 107
Rodriguez, Janice 100
Rodriguez, Aurora 59, 201
Roe, Jane 59, 130
Roe, Sie 120
Roebuck, Noel 80, 123
Roelse, George 59
Roelse, Sara 80
Rogers, Audrey Ann 80
Rogers, Bettye Jayne 100, 124, 125, 127, 216
Rogers, Bill 59, 123
Rogers, Jeanette 81, 193
Rogers, Kenneth 81
Rogers, Lily Bess 81, 109, 118, 198
Rogers, Sandra 81
Rogue, Claude 100
Romberg, Arnold 81, 221
Roper, Anita Jo 81
Rosas, Margarita 81
Rosenquist, Christina 60, 130
Ross, Donald 100
Ross, Thomas 81
Rotsch, Ellen Sue 100, 109, 120, 193

Rountree, Dorothy 109, 118, 207
Rowell, Mack 81
Rozzell, Jean 100, 165
Rugeley, Joan 60, 225
Ruiz, Eva 81
Ruiz, Jim 100
Ruiz, Joe 100
Ruiz, John 126
Rum, Patsy Sue 100
Rumsey, John 100
Rundberg, Carl 81, 194, 204
Rundell, Sara 210
Rush, Betty Jo 100, 194
Rush, Bobby James 100
Ryan, Beverly 24
Rydberg, Joyce 81, 66, 67, 117, 130, 184, 259
Ryden, Elvera 60, 124, 206
Rye, Leslie 100

Sackrey, Lillian 100
Salazar, Albert 60
Saldana, Daniel 100
Saldivar, Irma 81, 215
Salisbury, Ted 60
Salyer, Johnny 60, 26, 135, 136, 146, 161, 162, 176, 223, 263, 265
Samuelson, Rose Adair 60, 124
Sanchez, Alfredo 81
Sanchez, John 81
Sanchez, Lalo 100
Sanchez, Victor 100
Sanders, Conneen 81, 106, 107, 123
Sanders, Dale 100
Sanders, Mary Lou 100, 109, 113, 194
Sandford, Sandy 192
Sandifer, Sandra 81, 107, 194
Sankey, Walter 100
Sassman, Allen 100
Saucedo, Mary 100
Saul, Charlene 81, 124, 130
Saul, Jerry 245
Sauls, William David 81, 124, 214
Saunders, Marilyn 60
Sawyer, Barbara 100
Saxon, Betty 100
Saxon, Billy 100, 204
Scalforn, Donald 81
Scarborough, Sylvia 81, 20
Scarbrough, Roger 60, 25
Schaare, Irene 100
Schieb, Dick 60, 115
Schieffer, Twain 60
Schiller, Mary Ann 81
Schmidt, Bobbie Nell 100
Schmidt, Henry 81, 204, 205
Schmidt, John 211
Schmidt, Margie 100, 172, 219
Schmidt, Robert 81, 126, 196, 239, 250
Schmidt, Ronnie 100
Schneider, Iva Lee 100, 123
Schneider, Lydia 81, 206, 208
Schneider, Ted 100
Schnell, Arlan 100
Schoedel, Emma 100
Schoedel, John 60, 204, 205
Schonfeld, Dana 81
Schonfeld, Donnalou 81
Schrader, Gayle 81, 123, 210
Schreffler Margaret 81
Schuessler, Wanda 60
Schuessler, Wilma 60
Schulle, Janice 60, 115, 130
Schulte, Doris 60
Schultze, Norman 60
Schulze, Eleanor 60, 194, 263
Schulze, Geórgena 60, 115
Schulze, Kathleen 100, 86, 185, 225
Schwartz, Carolyn 81
Sconci, Tony 100
Scott, Dick 81, 204, 205
Screws, Jimmy 81, 209
Scrutchin, Doris 60, 124, 197
Seaholm, J. T. 81, 38, 66, 134, 136, 170, 187, 223, 265
Seekatz, Floy 100, 120, 123, 203
Sefcik, Warren 100
Seiders, Joe 81, 204, 205
Selley, Gloria 60, 115
Senkel, Clarence 81
Setliff, James 81, 224
Seymour, Betty Ann 100
Shafer, Barbara 100
Shafer, Bill 81
Shafer, George 81, 123
Shanks, Mary Ann 60, 109, 118, 124, 192
Shannon, Margaret 100
Sharp, Carolyn 100
Sharp, Rosalyn 81
Shaw, Van 60, 123, 226
Shelton, Emmett 60
Shelton, Genevieve 100
Shelton, Gilbert 81, 224
Shelton, Jimmie Joe 60, 209
Shelton, Ronnie 100
Shifflett, Amelia 100
Shipman, Diane 60, 125, 127, 197, 260
Shipp, Paula 100
Shipwash, Billy Dave 100
Showalter, Wallace 100
Showalter, Willard 224
Shriver, David 204
Shriver, Jack 100, 151, 196, 239
Shropshire, Norma 192
Shropshire, Virginia 100, 107, 270
Shrout, Barbara 101
Shuck, Suzanne 101, 167, 173
Shuffield, Kathlyn 60
Shuler, Doris Faye 81
Shuler, Joyce 81, 126
Sibert, Jimmie 101, 198
Sieck, Catherine 81, 27
Sifuentes, Gloria 101, 201
Sifuentes, John 81
Sifuentes, Rachel 82
Sikes, Charles 101, 203
Silberstein, Deanna 101, 206
Silvus, Bob 82, 107, 224
Simms, Marguerite 101
Simon, Dolph 61, 107, 115, 116, 200

HOWARD KUHLMAN

AUTHORIZED LINCOLN-MERCURY DEALER

AUSTIN, TEXAS

. . .The strains of "Loy-
al Forever" float through
the air. . .shortly a
group of Maroon-clad
figures burst out of a
handclasp huddle. . .
goose pimples pop out
and the excitement sends
thills to your spine. . .
THE KICKOFF. . .

These moments are
very typical of a suc-
cessful football season
which saw the Maroons
rise to towering heights
in high school football.

Here we introduce the Maroon football squad, the offensive unit and the defensive unit. However, these boys need no introduction, for their record has made them as familiar to Austin High students as football itself.

"University Interscholastic League Conference AA Runners-up". This inscription on the team trophy briefly tells the story of one of the greatest football teams ever to come out of Austin High.

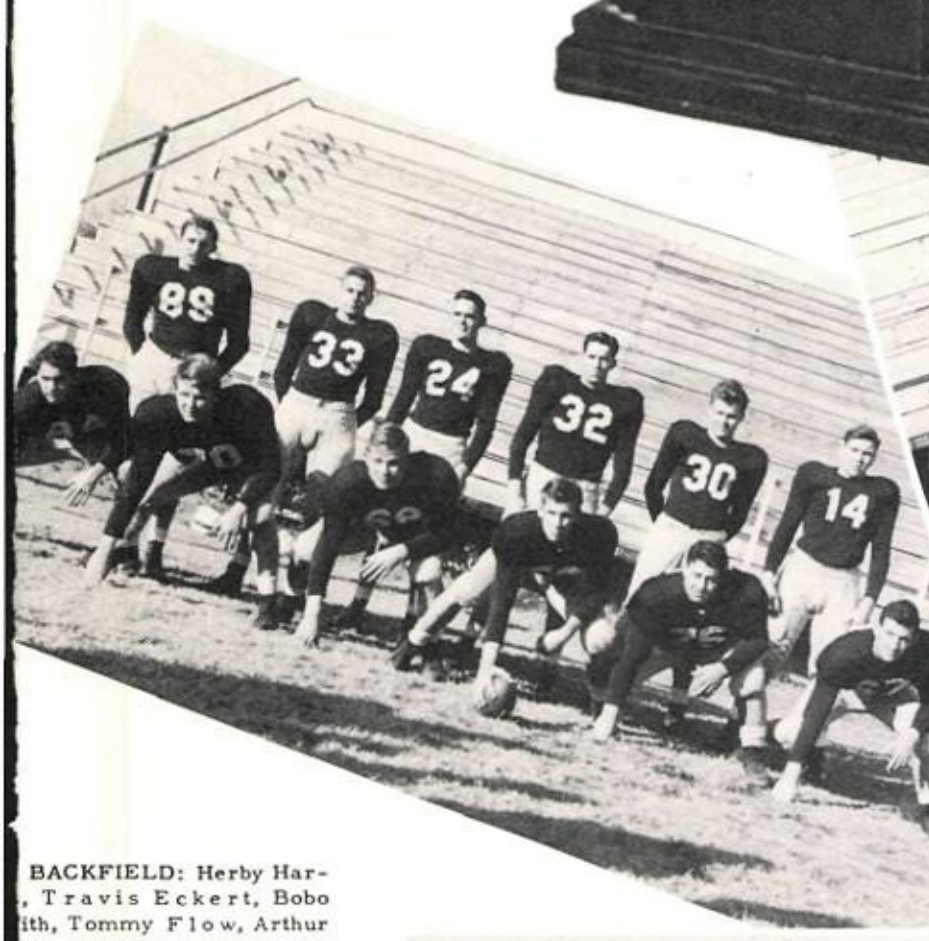

BACKFIELD: Herby Har-
, Travis Eckert, Bobo
ith, Tommy Flow, Arthur
nningham, Oliver Bradshaw.
LINE: Benny Littlepage,
k Van Fleet, Stanley Studer,
ighton Younger, Carney
idleston, Marvin Hocker,
n Berry.

BACKFIELD: Morris Nelson, Charles Nemir, Bobby Warren, Johnny Salyer, John Cavileer.
LINE: Taylor Meeks, Pat Pate, Eddie Morris, Bill Trafton, J. T. Seaholm, Paul Earney, Bobby Frederick.

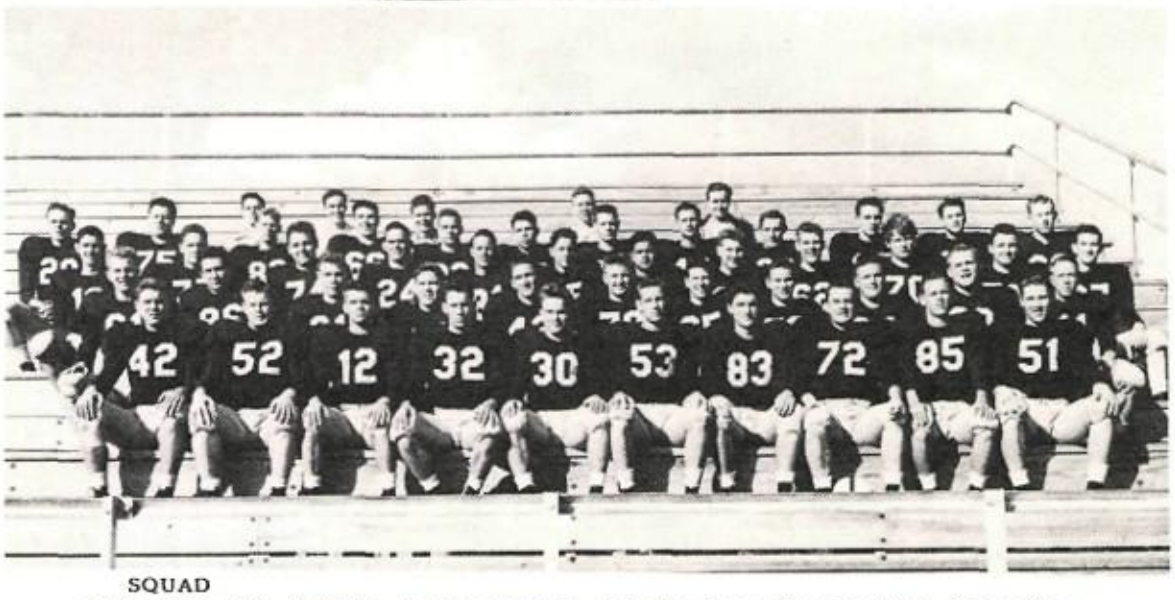

SQUAD

First row: J. T. Seaholm, Lyman Preston, John Cavileer, Tommy Flow, Arthur Cunningham, Leighton Younger, Joe Bunch, Paul Earney, Bobby Frederick, Bobby Hailey.
Second row: Tommy Owens, John Berry, Maury Lloyd, Oliver Bradshaw, Roy Haliburton, Robert Wisian, Larry Lundstedt, Rodney Williams, Glendon Bushong, Stanley Studer, Layton Buckner.
Third row: Kenneth Pruitt, Bill Trafton, Bobby Pacharzina, Bobo Smith, Jerry Mann, Joe Ireland, Frank Hernandez, Wayne Agnew, Eddie Morris, Dick Van Fleet, Pat Pate, Marvin Hocker.
Fourth row: Morris Nelson, Carney Huddleston, Marvin Hocker, Herbert Tomlin, Travis Eckert, Charles Nemir, Johnny Salyer, Bobby Warren.
Managers: Buddy Tiech, Walter Leonard, Curtis Blackmore, Bill Dockery, Pat Thomas.

Photos courtesy Fort Worth Star-Telegram

UNITED STATES GOVERNMENT DEPOSITORY

THE AMERICAN NATIONAL BANK

AUSTIN, TEXAS

MEMBER OF THE
FEDERAL DEPOSIT INSURANCE CORPORATION

OFFICERS

E. R. L. WROE, President
A. C. BULL, Vice-President
A. G. ADAMS, JR., Vice President
L. D. WILLIAMS, Vice President
BEN M. BRIGHAM, Cashier
W. R. LONG, JR., Asst. Vice President
J. H. MEYERS, JR., Asst. Vice President
C. WILLARD HOUSER, Asst. Vice President
E. W. ANDERSON, Asst. Vice President
W. W. SHROPSHIRE, Asst. Cashier
M. M. MACKEN, Asst. Cashier
FRED PENICK, Asst. Cashier
E. J. SMITH, JR., Asst. Cashier
GEO. MILTON, JR., Asst. Cashier
WELDON M. SWENSON, Asst. Cashier
ERSELL C. DUKE, Trust Officer

DIRECTORS

A. G. ADAMS, JR.
ARTHUR P. BAGBY
A. C. BULL
W. S. DRAKE, JR.
J. E. HARRISON
THEO P. MEYER
TOM MILLER
J. R. NICHOLS
LOUIS NOVY
BEN H. POWELL
E. R. L. WROE

Simons, Clarence, 101
Simpson, David 101
Simpson, Jo Ann 101, 207, 210
Sims, Lucile 61, 113, 115, 116, 200
Sincere, Dick 224
Singleterry, James 82
Singleton, Alfred 212
Singleton, Neil 82
Skinner, Sam 61
Skipping, William 82, 156, 195
Slack, Catherine 101, 206
Slack, Sylvia 61, 127
Sladek, Karel 82, 124, 215
Sladek, Shirley 101, 172
Sliofer, Barbara 127
Smalley, Elaine 101
Smalley, Grace Ann 218
Smit, Loren 126, 214
Smith, Addie Jo 61
Smith, Alice Elaine 82
Smith, Anne 82, 130
Smith, Arles 61, 217
Smith, Aylmer 61, 39
Smith, Barbara June 82, 214
Smith, Bennie Ruth 82, 130
Smith, Betty Ann 61, 130, 192
Smith, Beverly 61, 16, 111, 126, 215
Smith, Billy Faye 61, 126, 210, 224
Smith, Billy Merle 61, 224
Smith, Bobby "Bo Bo" 61, 265
Smith, Carol Sue (Bunny) 82, 130, 215
Smith, Charles Albert 82, 120, 123
Smith, Chester 101
Smith, Dewayne 101, 224
Smith, Elaine 124, 130, 216
Smith, Eldon "Windy" 61, 38, 106, 107, 132, 138, 157, 158, 159, 171, 173, 187, 209
Smith, Gail 82
Smith, Ivan 82
Smith, Jimmy Lou 61
Smith, J. L. 82, 155, 156, 195
Smith, Lela 101
Smith, Marilyn 82
Smith, Mary 82, 217
Smith, Nancy Jo 61, 127, 192
Smith, Patsy Louise 101
Smith, Peggy Jo 101, 208
Smith, Ray 82, 123
Smith, Robert 138, 141, 223
Smith, Russell 61
Smith, Steve 61, 111, 124, 125, 224, 243, 253
Smith, Wayne 101
Smoot, Ann 82
Snow, Lee Walter 101
Snow, Virgil 101, 125, 126, 151
Sobeck, Charlie 61, 38, 132, 176, 177, 180, 224
Sobeck, Dolores 82, 124
Soliz, Elvera 82
Sosa, Adolph 101
Sosa, Cecelia 101
Sosa, Lupe 82
Soto, Ishmael 61, 157
Spangler, Evelyn 82, 32, 219
Speaker, Lucy Lee 82, 109, 118, 124, 216
Speed, Beverly 101, 14
Speed, Billy 61
Spiller, Max 82
Spillman, George 82
Spradling, Leslie 101
Spradling, Raymond 101
Spring, Homer 101, 107
Staehely, Bill 101, 124, 224
Stall, Louise 101
Stanford, Charles 61
Stanford, Roy 61
Stark, Ardalia 101
Stark, Philip 82, 23, 123, 213
Starkey, John B. 101
Starling, Peggy 82
Starnater, Jimmy 34, 204, 205
Steinkamp, Delores 82, 124, 125, 215
Stenholm, Paul 62
Stenzel, Sonya 101, 120, 123, 213
Stephens, Barbara 82
Stephens, Ione 62, 197
Stephenson, Betty Jo 62, 177, 193
Stephenson, Mary Anne 62, 127, 213
Stephenson, Shirley Faye 82
Sternberg, Bobby 101
Sterzing, Carl Bruce 82
Stevenson, Scottie 82, 66, 67, 106, 130, 126, 225
Stewart, Arthur 82, 152, 195
Stewart, Edna Ann 62, 107, 123, 197
Stewart, Inez 101, 123
Stewart, Iris 101, 120, 217
Stewart, Mary Beth 82, 127
Stewart, Rod 82, 202
Stewart, Sidney 82, 107, 123
Stockton, John R. (Jack) 62
Stockton, Ray 101
Stogsdill, Jenny Lou 82, 196, 239
Stogsdill, Russell 245
Stokes, Patsy 101, 127
Stone, James 204, 205
Stone, Laurie Jean 101, 120, 215, 217
Stowers, L. R. 82
Stricklin, Charles 62, 108, 109, 194
Stripling, Jerry 82
Stromquist, Emory 62
Stromquist, Lloyd 82
Stromquist, Martin 209
Strong, Jane 101, 208
Struhall, Al 86, 150, 232
Struhall, Frances Marie 101, 218
Struhall, Jamie 62, 177
Stuart, Charles 82
Stuart, Dalton 62
Studer, Stanley 83, 66, 134, 138, 157, 223, 236, 265
Sullivan, Beverly 83
Sundbeck, Carl 83
Sundberg, Jo Ann 83
Sundberg, Marian 83, 123
Swafford, James 62
Swan, Walter 101, 121
Swans, Rosie 204
Swearingen, Jim 13, 111, 168, 169, 234, 255, 260
Sweet, Bette Jean 83, 130
Swenson, Roland 101
Swenson, Verner 62, 194
Sylvester, Betty Jane 101, 107

Taft, Jimmy 101
Tamayo, Albert 101, 201
Tanenbaum, Shirley 83, 108, 109, 111, 118, 194
Tanlu, Richard 101
Tanner, David Lee 83
Tate, Martha Lynn 62
Tate, Ted 162, 164
Taylor, James 62
Taylor, Margaret Jane 83, 26, 130, 217
Taylor, Noel 101
Taylor, Roger A. 62, 221
Taylor, Roger B. 62
Taylor, Ruth 83, 192
Taylor, Thomas 101, 113
Teaff, Jimmie 101, 150
Teich, Buddy 141, 223, 245, 265
Teich, David 101, 204
Templeton, Wellene 101
Templeton, Wilbur 101, 26
Teneyuque, Leonita 101, 24, 172
Teneyuque, Socorrita 62, 115, 123, 207
Tenney, Augusta 101, 125, 127
Terbay, Thomas J. 83
Terry, Maydene 62
Tew, Ann 83, 130
Thames, Melvin 83
Thames, Virginia Orr 62
Thaxton, Jane 102
Thieme, Wallace 83
Thomas, Beverly 83, 130
Thomas, Ila Doris 62
Thomas, Jackie 83, 168, 169, 214
Thomas, Kendall 62
Thomas, Pat 63, 265
Thomas, Patricia 83
Thomason, Harry 102
Thomason, Jack 63, 126
Thomason, Mary Bess 83
Thompson, Arthur 63, 192
Thompson, Burch 83, 213
Thompson, Jo Ann 83
Thompson, John Burk 83
Thompson, Richard 83, 109, 121, 221
Thompson, Wilson 102
Thoresen, Ray 63, 220
Thornton, George W. 102
Thorton, Jane 206
Threadgill, Becky 102, 127
Tidwell, Patricia Jo 63, 115
Tidwell, Virginia 83, 130
Tinney, Jake 102
Tirado, Terry 102, 107, 195
Tobey, James 102
Todd, Janette 63, 124, 208
Todd, Vernon 63
Toler, Tommy 102, 151
Tomlin, Herbert 83, 146, 223, 265
Torn, Joe 202
Torres, Annie Ruth 102, 201
Torres, Daniel 83
Torres, Gloria 63, 124, 125
Torres, Lucille 83, 124
Toungate, Mary 102, 127
Townsend, Buell 102, 150
Trafton, Bill 63, 136, 137, 223, 236, 265
Trainer, Douglas 102, 151
Trainer, Helen, 102, 197
Traugatt, Alden 63, 204, 205
Treadwell, Mary Beth 102, 125, 127
Treadwell, Morris 83
Trevino, Pete 83
Truehardt, Beverly 83
Tucker, Vonnie 83, 204
Tuivoz, Connie 127
Tumey, Robert Carl 83, 150
Tuttle, David 102
Tuttle, Francis 102
Twidwell, Gerald 102, 121
Tyler, Betty 102, 127
Tyler, Dorothy 63
Tyler, John 25, 111, 250

Umscheid, Henry 83
Upchurch, Armour 102
Urban, Eldore 102
Urbanek, Alton 102
Ussery, Carolyn 63, 197
Ussery, James 102
Utzman, Mary Ann 102

Valz, John 102
Van Cleave, George 102
Van Fleet, Dick 107, 142, 157 265
Van Zandt, Marilyn 102
Vanzura, Bruce 157
Vanzura, Tex 83
Vasterling, Eva Nell 83, 124
Velasquez, Josephine 102
Velasquez, Refugio 83, 201
Velasquez, Sylvester 102, 195
Verdine, Riley 63, 161, 162, 163, 195, 243
Vernon, Betty 102
Vernon, Dixie Jane 63, 263
Via, Marion 83, 224
Vick, Ross 102, 150
Vickers, Dillard 63, 22
Vickers, Jerry 83
Vidal, Susan 83
Villasana, Tony 102, 215
Villeges, Emilio 83, 126, 201
Vines, Benny 102
Vinson, Betty Jean 83
Viscardi, Catherine 102
Vivian, Taft 102
Voelkel, Anita 102, 218
Voight, Joyce 63, 127, 207
Von Kalow, Billy 63
Von Rosenberg, Ann 63
Von Rosenberg, Ann 102
Von Rosenberg, Joe 63, 115, 157, 177, 224
Vosburg, Dorothy 83
Voyler, Jack 126

Wade, Ann 102
Wagner, Alice 63
Wagner, Bernice 102, 120
Wagner, La Nell 102
Wagoner, David 83, 120, 123
Walden, Kenneth 83
Walden, Margie 63, 192
Walenta, Maribel 63, 126, 192
Walker, Barbara 102
Walker, Jacquelin 127, 192
Walker, Janis 102, 208
Walker, John 102
Walker, Martha 83, 192
Walker, William 102, 150
Wallace, Harold 204
Wallace, Lamar 63, 107, 120, 123
Walz, Gene 63, 227
Ward, Charles 83
Ward, Terry 83, 250, 263
Ward, Wallace 102
Ware, Douglas 83, 126
Ware, Thomas Melvin 83
Warner, Joan 102
Warner, Marilyn 64
Warner, Ralph 64, 153, 162, 195
Warren, Bobby 64, 39, 135, 140, 157, 159, 177, 180, 188, 223, 263, 265
Warren, David 83
Warren, Glenn 102
Warren, Jacquelyn 102
Warren, Virginia 64
Washer, Phin 64, 113, 116, 200
Waters, Philip 84
Watkins, Durwood 84, 32, 150
Watson, Barbara 84, 206
Watson, Eunice 102, 203
Watson, John A. 84, 194
Watson, John D. 84
Wattinger, Pat 102
Wattinger, Vernon 84, 126
Watts, Fred 102
Weaver, Gail 102
Webb, George 64, 165, 166, 171, 172, 173, 227
Webb, Richard 84
Weeks, Devereux 102, 107, 226
Weisser, Dennis 84
Welch, Bubbles 64
Wells, Betty Joyce 64
Wells, John 102
Wells, Terry Jo 84
Welmaker, Barbara 103
Wendlandt, Rea 84
Wenzel, Georgia 103, 225
Werchan, Emma Jean 84
Werchan, Otto 103
Werkenthin, Conrad 64
West, Donald 84
West, Eloise 64, 186

West, Nancy 225
Westling, Eddie 64
Whatley, John 64
Whatley, Ted 84, 32, 168
Wheeler, Elsie 64, 126
Whisenant, Bobbie 103
White, Charles Ray 64, 221
White, Haskell 103
White, Herman 103, 120
White, Randy 84, 109, 194
White, Robert 103
White, Thomas 84, 119
Whited, Harold 103
Whitis, Bill 84, 202
Whitley, Joan 103
Whitter, Dick 103
Whitworth, George 84
Whitworth, Jimmy 84
Wiederhold, Minnie 84
Wiederhold, Sam 64, 126
Wier, Jimmy 103, 150
Wiginton, Martin 64, 39, 154, 195, 204, 205
Wilde, Margaret 64
Wilder, Johnny 84
Wilder, Rex 194
Wiley, Ann 103, 218
Wiley, Ben 84, 126
Wiley, Horace 64
Wilhoit, Barbara 103
Wilhoit, Jerry 84
Wilkerson, Carroll 64
Willhoite, Don 103, 209
Williams, Annabelle 103, 213
Williams, Anne 84, 130, 219, 231, 241, 260
Williams, Betty 84, 108, 109, 118, 221
Williams, Bill 103, 124, 125
Williams, Curtis 103
Williams, Dave 84, 66
Williams, Geneva 64, 210
Williams, Gerry 103
Williams, Hope 103, 126
Williams, Leland 103
Williams, Martha 84, 66, 123
Williams, Nancy 103
Williams, Oma Lee 65
Williams, Rodney 150, 153, 155, 265
Williams, Shirley 65, 115, 123
Williams, Stanley 151
Williams, Steve 84, 250, 263
Williamson, Charles 84
Williamson, Dean 65, 28, 211
Williamson, Donna Mae 85, 130
Williamson, John 85
Williamson, Rob 103
Willie, Rudolf 85
Willingham, K. D. 204
Willman, Alice Mae 65, 130
Willman, Stanley 103
Wilson, Garvid 85
Wilson, Graham 85, 125, 168, 169, 260
Wilson, Joe 65, 26, 172, 173, 194
Wilson, Jonnye 65, 207
Wilson, Robert L. 85, 204
Wilson, Sidney 103, 209
Wimberley, Jimmy 103
Wimberly, Doris 85
Wise, Dale 103
Wiseman, Jerry 123
Wisian, Robert 103, 149, 223, 265
Witter, Webster 103
Wolander, Betty 85
Wolfrom, Stanton 31
Womack, Delano 103, 86, 150 185
Wood, Diana 103
Wood, Ellis 103
Wood, Jack 103, 195
Wood, Mary 103
Woodland, Charmion 85
Woodland, Tommye 65
Woodmansee, Harry 85
Woodmansee, Ronny 65, 124, 169, 260
Woodmansee, Tommy 124, 125, 126, 168, 196, 250, 260
Woodruff, Ann 85, 126, 130, 235
Woods, Bette 65, 130, 178
Woods, Kenneth 103
Wooldridge, Elizabeth Ann 85, 124, 130
Wooley, Nell 103
Woolrich, Thomas 65
Wooten, Jorene 65, 130
Word, Jimmy 121
Word, Wallace 121
Worley, Mary 85
Worrell, Irelene 103
Worthey, Edward 103, 121
Wright, Bill 65, 15, 107, 112, 116, 126, 200
Wright, Carleen 85, 215
Wright, Mildred 85
Wucher, Virginia 85
Wuest, Patsy 65, 38, 132
Wunneburger, Henry 103
Wyckoff, Jacqueline 85, 130, 225
Wylie, Joe 103
Wynn, Jean 85, 107, 126, 130, 217, 259, 263

Yarbrough, Rose Evelyn 103
Yeagley, Claire 103, 107, 225
Young, Ann Marie 85
Young, Don 85
Young, Mary Lynn 65, 115
Young, Patsy 65, 115
Youngblood, Ruby Nell 65, 207
Younger, Leighton 85, 38, 66, 143, 223, 265
Youngquist, Margaret 85, 215

Zeguh, Lewis 85
Zieger, Dolores 85, 124, 208
Ziller, Jean 65
Zivley, George 103, 15
Zivley, Jo Lita 85, 109, 224
Zuch, Martha 65, 39, 124, 130, 181, 183, 189, 250

Polar
Ice Cream
Taste Tells

TARRYTOWN GULF SERVICE
Friendliest spot in the Friendliest City

STATIONERS
PRINTERS
- Social Stationery
- Gift Items
- Fountain Pens
- Zipper Notebooks
- Office Supplies
- Fine Printing

THE STECK CO.
Ninth at Lavaca Phone 7-4411

INDEX

Accounting Club 192
Adda Dabba Polish Club 193
Administration 6-35
Advertising 228-270
Aquatic Capers 260
Autographs 271-272
Ballroom Dancing Club 194
Band 122-123
Baseball 160-164
Basketball 152-156
Basketball Club 195
Boots and Saddle Club 196
Bridge Club 197
Canasta Club 198
Chit Chat Club 199
Choruses 126-127
Comet Cavalcade 178-181
Comet Staff 110-111
Debate and Public Discussion 200
Debate Squad 116
El Arco Iris 201
Features 232-233
French Club 203
Future Farmers of America 204-205
Future Homemakers of America 206-208
Future Teachers of America 226
Football 133-151
Football Trophy 265
Girls' Ensemble 125
Golf 170
Graduation Daze 176-177
Handicraft Club 210
Hot Rod Club 211
Intramurals 171-173
Introduction 1-5
Junior Class 68-85
Junior Favorites 184
Junior Officers 66-67
Junior Red Cross 119
K.D.V. Club 212
King 188
King Nominees 186-187
Latin Club 213
Laudable Linemen 236
Library Club 214
Los Amigos Club 215
Madrigal Singers 124
Master Singers 125
Mixed Chorus 124-125
Maroon Beauty Review 182
Maroon Staff 112-113
Musicians Club 216
National Honor Society 115
National Thespians 118
Nut Hut 117
Opera Study Club 217
Orchestra 120
Popular Card Games Club 218
Popular Record Club 219
Queen 189
Queen Nominees 186-187
Quill and Scroll 114
Red Dragons 108-109
Red Jackets 130-131
Rod and Gun Club 209
Safety Patrol 121
Science Research 221
Senior Class 40-65
Senior Favorites 183
Senior Officers 38-39
Sophomore Class 87-103
Sophomore Favorites 185
Sophomore Officers 186
Sportsman and Rifle Club 220
Stamp Club 222
Student Council 106-107
Swimming 168-169
Tennis 165-167
Tennis Club 227
Track 157-159
Valentine Coronation 250
Varsity Club 223
Western Warblers Club 224
Yell Leaders 132
Y-Teens 225

ADVERTISERS' INDEX

American National Bank 266
Army and Navy Store 251
Austin National Bank 240
Bohn Bros. 248
Butter 'Krust Bread 245
Cabaniss Furniture 249
Capital National Bank 258
Coca-Cola 259
Dacys Shoe Store 242
Dowds Drug Store 255
Driskill Hotel 246
Durhams Business College 248
Fidelity State Bank 253
French Bootery 247
Goodfriends 231
B. F. Goodrich 253
Hausman Beauty Parlor 261
Harrison Wilson Pearson 256
Home Steam Laundry 256
Hutchins Brothers 254
Jeannes Beauty Service 251
Kash-Karry 239
Kelly Smith 256
Kohns Baking Co. 253
Howard Kuhlman 264
Leons Slipper Shop 251
London Fabric Shop 247
Majestic Beauty Shop 248
Carl Mayer Jewelers 247
Merritt Schaefer & Brown 243
Robert Mueller 241
Oetting Furniture Co. 259
Texas State Optical Co. 251
Murray Patton Photographer 256
Polar Ice Cream 268
Rae Ann Shop 235
J. R. Reed 248
Renfros Drug Stores 252
Scarbrough & Sons 230
Jack Stableford 248
Steck Company 268
Swearingen & Armstrong 262
Sullivans' Paint & Wallpaper 253
Whites Auto Store 251
White Pharmacy 234
Ward and Treadwell 253
Tarrytown Service Station 268
Yarings 270

Miss Virginia Shropshire

selects this enchanting formal from Yaring's . . . because she knows Yaring's is headquarters for young fashions.

Yaring's

Best of luck always,
Betsy Broadhurst

Lynn,
you're a very sweet
and cute girl.
Always stay the
way you are and
you'll always be
a big success
Love ya!
Janet Mitchell

Good luck
from head
to tail.
Frank
Cookie

Best wishes
to a very
sweet girl
Ruby

"Won't You Please Autograph My Comet?"

Best wishes to a
cute & sweet girl!
Sylvia Scarborough

Lots of luck to
a swell girl.
Carroll Caldwell

Loads of the
very best to real
swell girl. Good luck
Rita Norman

Lots of luck
to a swell
girl Smitty

Lots of luck to
a very cute and
sweet girl
Don Gray

Lots of luck to a swell gal and classmate
David Meyers

Loads of luck
Suzanne Ashford

Good Luck to a swell gal
Deanna Silverstein

Good Luck & Best Wishes to A Real Sweet Girl!
Alene Conn

You're a sweet, cute girl, really!
David McConnell

Best of luck to a Sweet Girl.
Kathrine Pahon

Lots of luck to a swell "little" girl and friend and pest!
J.L.

Lots of luck always and all way.
Mary Jane Eckhardt

Dear Lynn,
You're one of the sweetest, cutest girl I've ever known. Our friendship has meant more to me than anything else. I hope we can always be together and be the best of friends. I hope you will get everything would out of life for you really deserve it. I love you
Alice

To you I wish luck many B.P.D.
my very best the Port forgot
and joy in Home. Port + +
you to sweet you
you very Love. Lyeogly
Claire

Lynn:
You're an awfully sweet lil' girl, and I'll always love you lots! Be sweet!
Love ya,
Janis

Lots of Luck to a swell and nice? Pal

C. Chance

Lots of luck always
Jerry Brown

Best wishes to a very sweet girl, Love,
Faye

Best of Luck to a real sweet girl
Janette Joseph

Loads of Luck
Corky Burr

Loads of everything wonderful to a wonderful little girl!
Doris H.

Dedicated to the students and Alumni of Austin High School, Austin, Texas.

LOYAL FOREVER

Moderato

By WELDON COVINGTON

Loy - al For - ev - er to Ma - roon and White

mf

Our col - ors fly - ing for - ward as a sym - bol of our might

let it die

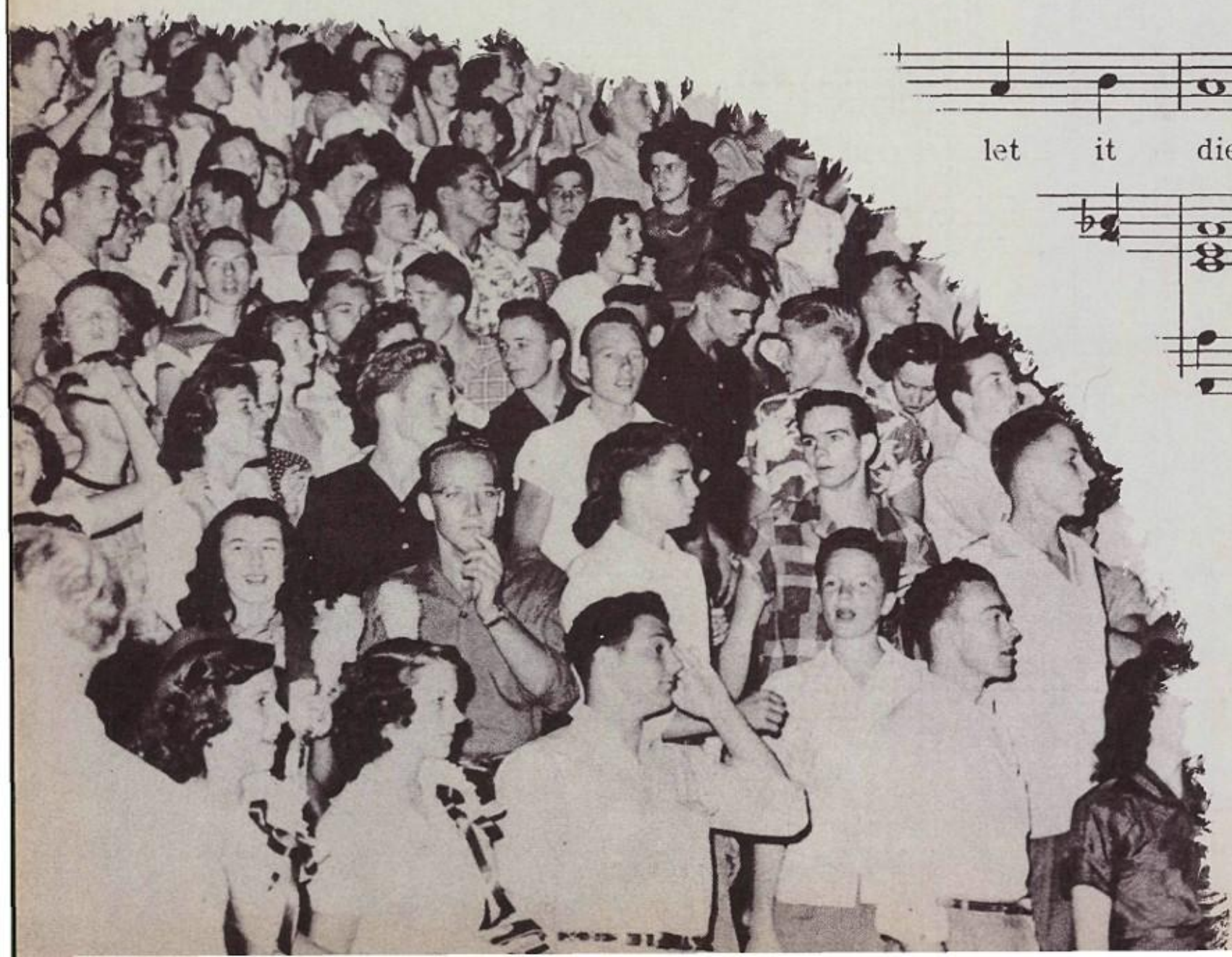

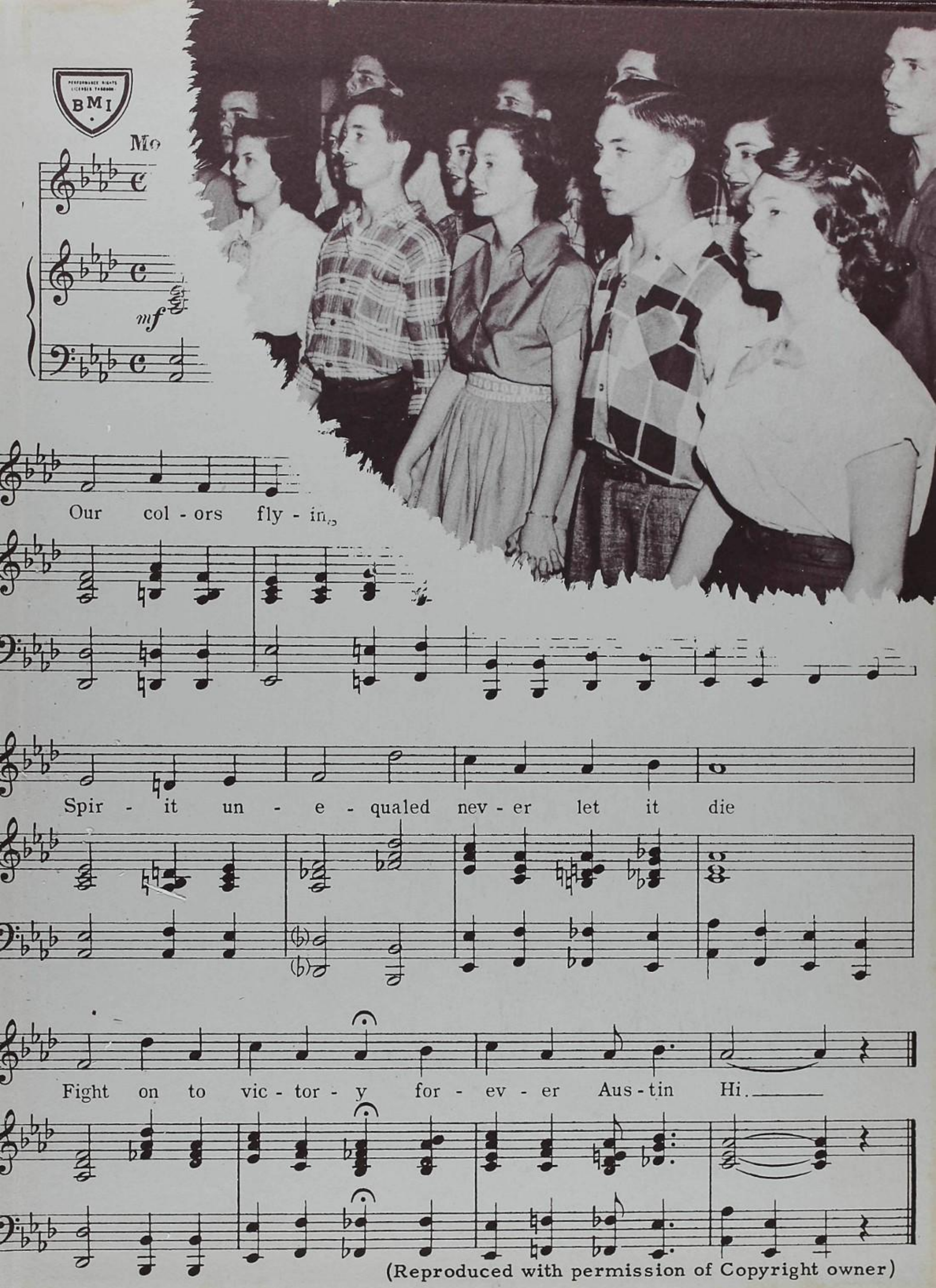

(Reproduced with permission of Copyright owner)